DAY, NOVEMBER 29, 1906.

RE—PHONES MAIN OR HOME 132

...by Bros.
South Broadway.
...G NEW EVERY DAY."

...osed Today
...announcement in to-

Special Sale of New Vehicles. All Styles. Repairing, Painting and Rubber Tires. Work called for.
ADVANCE BUGGY CO.

Ye Thanksgiving Dinner
with Turkey fattened in true Rhode Island style. Cranberry (Raw) Sauce. Mince Pie, and Real Tea Points, etc.—a specialty every day this week at
LEVY'S CAFE

Suits to Order, $18.00
SCOTCH TAILORS
330 S. Spring St.

HALF PRICE FOR HATS AT
The Leader
MILLINERY
109 SOUTH SPRING STREET

Diamonds
O. L. Wuerker
Next to Orpheum

...strich
...ucking
...oday

...until 4:00 p.m. today we will ...
...of these gigantic birds.
...tacle which one seldom has the ...
...witnessing twice in a lifetime. Do ...
...nt today.
...Ostrich Farm Cars on Main St.

...OR Christmas Gifts
...ather tips, plumes, fans, boas or ...
...ere is nothing obtainable more ...
...the same time so beautiful and ...

...clean, curl, dye or remodel your ...
...every case.

...H FARM
South Pasadena, Cal.

...Groves

...EEK ONLY
...o Years
...cts
...e Per Year
...ile of two stations.
...ots.
...er Acre
...e country ride.
...is Club
...ng Main 3704

Two Parts, Complete—26 Pages. | Part One—General News Sheet—16 Pages.

The Times

...enty-fifth Year. | LOS ANGELES

MINIMUM TEMPERATURES: Boston, 30; New York, 42; Washington, 48; Pittsburg, Cincinnati, 36; Chicago, 34; Kansas City, 32; St. Paul, 28; Jacksonville, 60; Los Angeles, ...

...ER ANNUM, $9.00 | Per Month, 75 Cents, or 2 1-2 Cents a Copy. | FRIDAY MORNING, NOVEMBER 30, 1906. | On All News Stands, Trains and Streets. | 5 CENTS

THE WEATHER.
BRIEF REPORT.

FORECAST — For Los Angeles and vicinity: Fair; brisk north wind.
YESTERDAY — Maximum temperature, 72 deg.; minimum, 41 deg. Wind 8 a. m., northeast; velocity, 6 miles; 5 p. m., west; velocity, 5 miles. At midnight the temperature was 44 deg.; clear.
Precipitation for storm, .38 inch; season to date, 1.01 inches; to same date last season, 2 inches.
TODAY—At 2 a. m. the temperature was 41 deg.; clear.
FORECAST—For San Francisco and vicinity: Fair; fresh north wind.
[The complete weather report, including comparative temperatures, will be found on page 8, part II.]

POINTS OF THE NEWS
IN TODAY'S ISSUE OF
The Times

INDEX.

Part I.
1. Schmitz to Desert Ruef.
2. News of Pacific Slope.
3. Harper Out of Mayoralty Race.
4. Thanksgiving Home and Abroad.
5. Indians and U. S. C. Tie.
6. Bonine-Duryea Wins Climb.
7. O'Brien Tells Why He Didn't Win.
8. Rare Papyri Discovered.
9. Crowds Keep Ascot Books Busy.
10. Rangers Kill "Bad Man."
11. City in Brief: Vital Record.

Part II.
1. Dr. Bradley's Thanksgiving Happy.
2. Public Service: Official Doings.
3. Club Items from Arizona.
4. Editorial: Pen Points.
5. Music and the Stage.
6. Los Angeles County News.
7. Other South Counties' News.
8. Thanks Given in Local Churches.
9. Weather Forecast: Shipping.

SYNOPSIS.

THE CITY.—Walter L. Vail seriously injured between cars....Dr. Burdette ...s a bride to lieutenant whose life ...saved in battle....Indians and U.S. ... battle to tie, no scores....Actual ...tonnage of this year's building in ...ty would reach to Santa Ana....Dr. ...dley, next Mayor, has happy home ...Thanksgiving....Records smashed in ...Riverside auto hill climb....Ten tons ...f turkey eaten in big hotels....Even ...prisons are feasted in the foreign ...manner....Two San Bernardino men held up by a lone highwayman on ...First street....Nearly a hundred ...known physicians added to list ...Lindley supporters....Auditorium ...of churches thronged with Thanks...giving worshipers, optimistic sermons ...prevailing; Dr. McIntyre sounds a ...warning against the anarchists and ...boycotters who throttled San Francisco....Harper out of race, losing votes to Wilson....Seven thousand at Ascot opening; mob gambles....Johnson's race easy for Tax Collector. Turkey shot from Denver Red's mouth by swaying "jag"....Free turkey for nearly thousand at Volunteers' and Bethlehem....Mrs. Monka tries suicide because husband goes to Ascot races. Municipal work piles up while City Engineer's men are hired by private concerns....New Chamber of Mines plans to eliminate just "holes"....Maj. Wilcox makes home here....Needless excitement over County Hospital driver....Cool-headed motorman saves drunken man....Hope of Sixth Ward with Yonkin.

SOUTHERN CALIFORNIA. Pretty young woman courts death by carbolic acid route in Pasadena....Charges for viewing marine gardens doubled at Avalon....Long Beach School Superintendent declares that flags for schoolhouses must not be received as charity....Miners in snowshoes have perilous march in escaping from Holcomb Valley, San Bernardino county. Moki Indians for first time become students at Sherman Institute, Riverside....Covina editor pays bet by trundling handsome girl in wheelbarrow....Monrovia looking for a piece of county "pie."

PACIFIC SLOPE. San Francisco on the eve of important developments affecting Supervisors, and Schmitz declares he will have nothing more to do with Ruef pending new graft disclosures....Bay City girl killed by street car and motorman is arrested charged with manslaughter....Fire destroys town of Greenwood near Mendocino, and loss is estimated at $35,000. Rescue party goes after missing Vancouver man, and is lost; second party leaves to look for others....Consul-General Miller arrives in San Francisco from Japan, and reports that Japanese are highly incensed at action of Bay City School Board in excluding Japanese children from schools; declares Mikado's subjects are advocating hostile resentment....Printers resort to subterfuge to injure Spokane newspapers, and refuse to go back to work when ordered to do so by Typographical Union president; the latter now threatens to revoke the union's charter, and printers who refuse to "walk out" are sustained by leader....Woman accused of swindling man to whom she was engaged is captured with her son in Spokane....Man accused of murdering Italian in San Francisco is acquitted....Bay City capitalists to visit Goldfield on tour of inspection....Seattle refuses to raise money to assist in rebuilding San Francisco schools.

GENERAL EASTERN. Oklahoma merchant shot by robber....Trial of Harry Orchard, accused of murdering ex-Governor of Idaho, is postponed to next term of court....Fifty million dollars in bonds unloaded in New York....Senator Bailey of Texas disappears, and friends are wondering where he is....Rurales slay desperado who killed seventeen men....Magnificent new Catholic Cathedral of the Sacred Heart, donated to Richmond, Va., by Thomas F. Ryan and wife, is dedicated with impressive ceremonies, and many distinguished people are present....Mrs. Basset, now in Omaha, declares revenge is inspiring her enemies, and will do nothing further till divorce case is settled....Washington land official denies charges made against him in Salt Lake by Myendorf....Secretary Wilson issues annual report on agriculture.

WHEN THIEVES FALL OUT, LID FLIES OFF.

Schmitz to Leave Ruef in the Lurch Pending New Graft Disclosures.

San Francisco on the Eve of Developments Affecting Her Board of Supervisors — Sanderson Going Back Laden With Secrets of the Administration to Tell Them to the Grand Jury.

[BY DIRECT WIRE TO THE TIMES.]

SAN FRANCISCO, Nov. 29.—[Exclusive Dispatch.] From the best-informed sources it was learned today that Schmitz and Ruef will dissolve partnership.

The Mayor feels that Ruef is in the mud far deeper than he is in the mire, and that it will be better for his own case if he is not tied up with the boss when he comes to face a jury.

The first indication of this probable separation came on the way across the continent. When Schmitz was asked as to the guilt of Ruef, he said:

"I cannot speak for Mr. Ruef. I only know I am innocent."

WILLING TO PUNISH HIM.

At another time he said: "If Mr. Ruef is guilty, he should be punished."

It is now learned that, after consultation with friends and advisers, the Mayor has decided that it will be better for him to meet the charges alone.

While there are only one or two distinct charges against Schmitz, Ruef is likely to face trial on a dozen indictments, if Heney can make good his promises.

Under the circumstances, Schmitz feels that his former associate is in far worse plight than himself.

The advice to Schmitz to cut loose from Ruef was given by friends who are high in the councils of the Republican party. It was pointed out that he could not afford to remain tied up with the boss who certainly is in a worse plight than the Mayor.

SANDERSON'S NEWS.

It was learned today that Supervisor Sanderson, who has been sick in Los Angeles, has not only admitted that money was to secure a trolley franchise, but that he has given the detectives all the facts and promised to appear as a witness when desired. He has been subpoenaed in Los Angeles, and is coming back to San Francisco to testify. His testimony before the inquisitorial body will be the most startling presented for their consideration.

As a member of the Board of Supervisors his former experience as a city father made him valuable to the administration. Sanderson was entrusted with all the secrets of the administration in such important matters as the granting of a trolley franchise to the United Railroads, the granting of a franchise to the Home Telephone Company and others that have excited rumors of scandal.

ALSO THE PRIZE FIGHTS.

As chairman of the Police Commission, Sanderson knows all there is to tell about the manner in which the fight trust managed to monopolize permits for professional fights for a whole year. He also is on some of the most important committees of the board.

The reception to Schmitz, which took place on his arrival, about 1 o'clock this morning, was a remarkable affair. Over 5000 persons waited hours in the big Dreamland Pavilion to greet the returning executive, and when he appeared he was given an ovation, the entire audience rising and cheering him.

Schmitz made a brief address in which he declared his innocence, and asked that judgment be suspended until he had a chance to vindicate himself. He did not mention the name of Ruef. He also gave out a statement to the people of the city declaring his innocence.

HIS SPEECH.

Schmitz, at the pavilion, spoke in part as follows:

"I can hardly express in words how grateful I feel in receiving such a reception after being so maligned by the worst set of newspapers that ever cursed a city. It has been said that I fled from my city, but here I am to face my traducers.

"This attack, which was made a few days after I left New York, did not surprise me. I heard of the combination last February—the combination between the Bulletin and the Examiner, and that Mr. Burns had taken a vacation in Washington to come here and get something against the union labor administration of this city.

WANTS NO QUARTER.

"I am no physical coward, nor am I a moral coward. I am here to face my traducers, and to face any charges they can bring against me. I came back with no revenge in my heart, but I come back in a fighting attitude, and I say to you newspapers, in all earnestness, I want no quarter, and I shall give no quarter.

"Three times I have stood as the standard-bearer of the Union Labor party. I am proud of that fact. I realize that this is no attack on me, but through me against union labor that they may disrupt and crush the labor organizations and administration of this city. I want to say that the harm these papers are doing and have done will take years to set right.

"I thank you for your reception and for your confidence in me. If you believe in my honesty and integrity, suspend your judgment for the present.

"Talking of vigilance committees, we will perhaps have yet to organize one."

FATHER YORK'S EFFORT.

Earlier in the evening, Father Peter C. York, the Catholic priest, made a remarkable speech in which he sought to array the labor unions against other citizens. He told the unions they must stand by the Mayor, or see the unions destroyed. He was wildly cheered.

Just before the grand jury session ended yesterday evidence was secured that practically convicts Chief of Police Dinan of protecting notorious cribs. Captain of Detectives Duke testified that he had reported a place several times, but the chief always intimated that it was not to be raided, although he gave no orders that it should not be attacked.

A woman testified that she had regularly paid to Dinan's agent a weekly amount for protection. It is claimed that indictments were agreed upon just before adjournment, one of which is against Dinan and another against Ruef.

SCHMITZ RECEIVES.

[BY THE ASSOCIATED PRESS—A.M.]

SAN FRANCISCO, Nov. 29.—Mayor Schmitz spent the earlier part of Thanksgiving Day receiving friends, who called to see him at [illegible]. Visitors came and went [illegible]. The Mayor arose early, and appeared to be in cheerful spirits.

He is due to appear in Judge Dunne's court next Monday, to answer five charges of extortion.

"This is the day of thanksgiving," said Mayor Schmitz, "and whether my enemies choose to malign me or not, I shall refrain upon this day from making answer. This day belongs to my little children and to my wife. Traveling across seas and continents beset by interviewers and detectives and carrying the responsibility of sustaining a heart-broken wife is a strain that might tax the strength of any man.

"I am thankful on this day of universal thanksgiving that my wife and children are safe at my side. I am thankful and rejoice that my people are working for the best wages they ever received and that prosperity shows about us on all sides. I say to my friends 'wait for the results.' I have no fear as to the outcome."

NEW CABINET IS ANNOUNCED.

SENOR PENDERGAST'S APPOINTMENTS ACCEPTED.

King Alfonso's Advisors Believed to Be Bound to Policy of Predecessors, While Giving Over of Foreign Office to Caballero Assures Same Relations With France.

[BY THE ASSOCIATED PRESS—P.M.]

MADRID, Nov. 29.—Señor Moret y Pendergast has formed a new Cabinet, and his appointments have been accepted by King Alfonso. It follows:

Premier—Moret y Pendergast.
Foreign Affairs—Perez Caballero.
Interior—Señor Barroso.
Finance—Fleuterior Delgado.
Public Works—Señor Gaset.
War—Lieut.-Gen. de Luque.
Marine—Duke of Alba.
Justice—Count Romanes.

There is no Minister of Worship and Education.

There is general regret regarding the inopportuneness of the Ministerial changes during the present unsettled conditions of Spain's commercial relations with foreign powers and the Moroccan situation. It is considered, however, that the present commercial negotiations are sufficiently advanced to bind the new Cabinet to the policy of its predecessor, while the taking over of the Foreign Office by Perez Caballero assures a continuance of the present understanding with France.

The resignation of the Dominguez Cabinet yesterday really resulted from divergency of opinions on the religious questions, which the Moderate Liberals considered had been pushed too rapidly to the front, thus delaying arrangements for the final problem.

COURTESY TO "JACKIES."

Crowds of New Yorkers in Evening Clothes Refrain from Sniffs at the Uniform.

[BY DIRECT WIRE TO THE TIMES.]

NEW YORK, Nov. 29.—[Exclusive Dispatch.] When crowds of handsomely dressed men and women in evening clothes came from the Metropolitan Opernhouse late at night, two sailors were among them, both in uniform, and not a man or woman in the big audience was treated more courteously than were these two "jackies."

Stronger and stronger grows the sentiment that Lindley is the man for all friends of prosperity to consolidate upon. Harper is fading; he has not the ghost of a show. Gates is still wobbling and is losing ground every day. The great, strong Lindley tide is rising and booming. Let us rally around Lindley, the beloved doctor, the man of achievement, the man who has done so much for Los Angeles, the man we can elect—let us rally around him and defeat Wilson!

REALIZES ODDS ARE AGAINST HER

MRS. BASSETT SAYS REVENGE IS INSPIRING HER ENEMIES.

Having Arrived in Omaha With Her Children She Goes Into Retirement to Await Outcome of the Divorce Case in Washington—Thinks She'll Win.

[BY DIRECT WIRE TO THE TIMES.]

OMAHA (Neb.) Nov. 29.—[Exclusive Dispatch.] Revenge, says Mrs. Charles C. Bassett, is the cause of the trouble in which she is now involved.

"I feel very confident," she said, "that I shall win the divorce suit now being tried in Washington, and the one to be tried in Omaha, although I fully realize the heavy odds against me.

"I do not say that my troubles overwhelm me, though they are as bad as any that ever assailed a woman. I have not my father, who, when he was living, always shared my joys and sorrows, to help me in this trouble, and I miss him very sorely. My children, however, are here. They are a great comfort to me, and I know that I shall keep them always.

THINKS MOTIVE APPARENT.

"I do not like to discuss my case. [illegible] dealing with it, the motive [illegible] apparent. [illegible] have nothing [illegible] are nothing [illegible] have their reasons, of course. Revenge often brings more harm to those who resort to it than those who are the object of it. I am sure that this will prove to be true in this instance.

TO BE DEAF AND DUMB.

"I am going to close my ears to gossip and my eyes to the newspapers until all this trouble is over. I am not in Omaha simply to fight this case. I expect to live here."

Mrs. Bassett is awaiting quietly in Omaha the outcome of the divorce proceedings in Washington. She lives a retired life with her children in a new cottage on Dodge street. Here she has gathered her household treasures about her, and here she says she intends to live despite the stories that she is in Omaha only to prosecute her divorce suit. She has leased the cottage for two years.

COPPER MAGNATE'S CLOSE CALL.

Famous Hackney Meets Death in Collision and Coachman Is Badly Injured.

[BY DIRECT WIRE TO THE TIMES.]

BOSTON, Nov. 29.—[Exclusive Dispatch.] Albert C. Burrage, a millionaire copper magnate of Boston, had a narrow escape from death late last night by a collision of an automobile with his carriage, in which Coachman Thomas Ryan was severely injured and the famous blue ribbon hackney, Electioneer, was killed.

The automobile was driven by William H. Canterbury, a wealthy broker, living at the Hotel Beaconfield, Brookline. Both equipages were traveling along Commonwealth avenue at a fast rate on the same side of the street, when the automobile, driven by Thomas Harris, chauffeur, suddenly veered, apparently not noticing the Rockaway equipage, and crashed into the carriage. The occupants were hurled into the street, Ryan striking heavily, and the horse being killed. Mr. Burrage was but little hurt.

OLD ACTOR STARVING

Drops Sick and Hungry to the Street, Forgotten and Destitute.

[BY DIRECT WIRE TO THE TIMES.]

BOSTON, Nov. 29.—[Exclusive Dispatch.] Hiram Curtis, known throughout the country as the "old-school actor," and as an advance agent of theatrical companies, dropped in the street yesterday afternoon, starving and sick. Too old to work, he has been compelled to go for days without food, and but for his being stricken on the street none would have known that his associates, whom for forty years he had helped to fame and fortune, had neglected and forgotten him. A subscription has been started.

FULL CONFESSION OF TRICKY "EXPRESS."

THE EXPRESS having acknowledged that it has not been counting Lindley and Harper votes received in its so-called post-card canvass, and a committee composed of Judge York, Judge Wilbur, Judge Conrey and Fred Alles having certified to that effect, it only remains for The Times to print the corrected count of the burlesque vote which the Express has been doctoring.

Last evening, with the Lindley and Harper votes counted, the Express straw poll stood about as follows:

LINDLEY	GATES	HARPER	WILSON
8782	3112	3089	1467

Lindley's plurality, 5670. Huh!

[It is known that the Wilsonites are voting for Gates in order to conceal their real strength.]

The Express yesterday fell into another trap—one from which it held aloof the day before.

Fully and frankly the little humbug sheet acknowledged that it has not been counting the Lindley votes and the Harper votes. In order to affirm that its candidate had a supposable lead, it has resorted to the simple expedient of counting all the Gates votes it could stuff into its own ballot and not counting the votes of other candidates.

A boyish game, a kiddish fraud, a stupid attempt to fool an intelligent public now haw-hawing at the juvenile fakers!

The statement of Judge York, Judge Wilbur, Judge Conrey and Fred Alles throws no light on the subject except to confirm the delayed admission of the Express that it has not been counting the Lindley and Harper votes.

The statement of these gentlemen deals with "Exhibit F" and "Exhibit G," as made by whom—by the Express! The gentlemen are careful not to go into the merits of the case. They show a solicitude not to offend the Express. They are painstaking in their effort, however, to make it clear that [illegible]

Of course the Express could place cards of any sort in "Exhibit F" and "Exhibit Z." It could destroy thousands of Lindley cards; it could queer thousands of Lindley cards; it could represent that the Gates cards were all Express cards and that the Lindley and Harper cards were interlopers, cast by people who had no right to take part in the Express special Gates vote.

All that was easy. A trapped little swindler, who had been exposed, would quickly resort to such a stupid and dishonest ruse in an endeavor to make monkeys of Superior Court judges, all honorable men, who, it seems, refused to pull the Express chestnuts out of the fire.

The committee found differences in the Express cards; but whether the Express sent out these different cards or fixed them after they came in, the committee did not undertake to say; of course there was no way for them to ascertain. They had to take the say-so of the Express fakers for everything.

But the local public cares not a penny about "Exhibit F" or "Exhibit G." It cares not how many cards the Express burned or how many it "doped."

All in the case the local public cares about is the fact that the Express now confesses that it did not count those 4865 Lindley cards and a lot of others.

The Express is still refraining from counting Republican votes. It is still stuffing the Gates total. The public is still laughing at the farce. Keep on sending Gates cards to yourself, Little Brother! For such a little fellow you are a huge joke!

WIDE-WORLD PEACE IN ITS ELEMENTS.

[BY THE ASSOCIATED PRESS—P.M.]

BOSTON, Nov. 29.—The American Peace Society made public in this city today a letter which had been forwarded to the President in connection with the arbitration of matters of international assures and dealing also with the reduction of armaments by international agreement. The letter in part is as follows:

"The directors of the American Peace Society, in common with their fellow-citizens of the whole country, believe that the foundations of peace among the nations which were established by The Hague conference in 1899 can be further materially strengthened by the approaching conference of 1907.

"We venture respectfully, in behalf of the American Peace Society, to suggest that the following provisions should constitute a part of the programme:

"The further development of the permanent court of arbitration and the creation of a treaty of obligatory arbitration, as general as possible, to be signed by all the powers of the world.

"The creation of a periodic congress of parliaments of the nations.

"The limitation, and if possible, the reduction, of armaments by international agreement.

"The creation of an international agreement for the codification of the generally-accepted principles of international law and study, and development of the principles about which there is disagreement.

"Provision that differences which now exclude from arbitration the clauses respecting vital interest or honor shall, before recourse to hostilities, be referred to a commission of inquiry, which shall make a public report thereon.

"The immunity from capture of all unoffending private property at sea."

SNOW ON HAWAIIAN MOUNTS.

More of "the Beautiful" Than Ever Before Known at This Season. Carter May Aspire.

[BY THE ASSOCIATED PRESS—P.M.]

HONOLULU, Nov. 29.—Gov. Carter yesterday said conditions might arise that would induce him to accept another term as Governor.

There is more snow on Haleakala, Mauna Loa and Mauna Kea than was ever known before at this season of the year.

HIS FATE BURNING.

Sam'l Spencer Dies in a Wreck.

'Mid Crashing of Telescoped Cars Railway President Leaves This Life.

Other Victims' Bodies Testify to Terrible Disaster on the Southern Road.

Operator Allowed Trains to Meet—Ghoulish Plunder. Morgan Shocked.

[BY DIRECT WIRE TO THE TIMES.]

LYNCHBURG (Va.) Nov. 29.—Samuel Spencer, president of the Southern Campany and recognized as one of the foremost men in the development of the Southern States, and six other persons, were killed in a rear-end collision between two fast passenger trains, three miles south of Lynchburg and a mile north of Lawyer's depot today.

Philip Schuyler, a retired capitalist of New York, was among those killed, together with other guests of Spencer. Of those on Spencer's car, Spencer's private secretary, E. A. Merrill, of New York, and one of the three porters survived the accident.

[illegible]

[illegible]

Grace Church to attend the special Thanksgiving Day service. When the news of his friend's death was told him, Morgan turned deathly pale.

"Sam Spencer?" he almost shouted. "My God, man, is Sam Spencer dead?"

He trembled until his limbs almost gave way. Several friends, thinking he was about to collapse, ran to him.

"This is a terrible shock," Morgan said, when he had somewhat recovered himself. "I can't say anything now. I was never so shocked in my life."

A friend helped the financier to his carriage, and he was driven home.

LYNCHBURG, Nov. 29.—The collision was between the Jacksonville Express and the Washington and Southwestern Vestibuled Limited, both south-bound. President Spencer and his entire party, so far as is known, were sleeping when the collision occurred. The probabilities are that all of them, excepting Dispatcher Davis, were killed instantly. It is certain that life was extinct before the flames, which broke forth, touched them.

President Spencer's body was burned almost beyond recovery, as was that of Fisher.

The body of Schuyler was recovered before it was burned very much.

President Spencer's car was attached to the rear of the Jacksonville train, which was standing still when struck, but his charred corpse was found under the big locomotive of the rear train.

TERRIFIC IMPACT.

So great was the force of the impact that the forward train was sent at least 150 feet ahead. Until the débris had burned itself out and the engine cooled off, the bodies could not be removed.

The combination car of the rear train crashed into the express car ahead of it. Forty feet of it was splintered, leaving the rest of the car strewn with tons of baggage, and colored passengers were jammed back by the express car. How the negro passengers in the "Jim Crow" part of the train escaped death is beyond explanation.

ON STEEP GRADE'S CREST.

The wreck occurred on the crest of a steep grade when the Atlanta train could not have been running more than 30 miles an hour, if so fast. If it had been a mile or two further south, the number of dead might have been frightful, as the train was about two hours behind its schedule, a condition, taken with the down grade, that would have meant a speed of more than sixty miles an hour.

It was reported at first that Engineer Kinney of Spencer, N. C., who was in charge of the engine of the Atlanta train, was killed, but this proved in-

Mike Medical Co., Elkhart, Ind. | Brick Co., 223-24-25 Merchants' Trust | E. A. FORRESTER & SONS, INC.

SAMUEL SPENCER,
Southern railway magnate, one of the organizers of the United States steel corporation, killed in the railroad disaster at Lawyers, Va., yesterday.

correct. He suffered only a few slight bruises and cuts.

The list of dead is as follows:

PRESIDENT SAMUEL SPENCER, New York.

CHARLES D. FISHER, Baltimore.

PHILLIP SCHUYLER, New York.

FRANCIS T. REDWOOD, Baltimore.

D. W. DAVIS, Alexandria, Va., private dispatcher to President Spencer.

WILLIAM POLLARD, negro porter on President Spencer's car.

An unknown person, whose head and limbs are burned off short, who is believed to be the third porter on the private car, who is missing. His name cannot be learned.

The injured:

LUCRETIA ALLEN, colored, Danville, Va.; leg cut off and arm broken.

WILLIS I. WINSTON, New York; leg broken.

J. W. SHAW, colored, Spencer, N. C., fireman; crushed and both legs broken.

GARLAND THOMAS, colored, Greensboro, N. C., leg broken.

P. E. VAULS, colored, Waynesboro, Va.; crushed.

CORA LOGAN, colored, both legs broken.

SAM COX, colored, porter on the private car; leg broken.

——GRUETT, address unknown, supreme organizer of the Heptasopha, back badly wrenched.

——HOGLAN, colored, Charlotte, N. C., bruised.

E. A. MERRILL, New York, private secretary to President Spencer, head and arms burned; will recover.

DAVIS'S DEATH TOUCHING.

Dispatcher Davis was alive when taken from under the wreckage. He was crushed about the lower portion of the body, and was conscious until the end. He asked that word be sent to his wife and child. The death of Davis was touching. He stated to his rescuer that he knew he was dying, and that he knew the end was not far off.

"Place your finger on my mouth," he said. "It feels so cool and good."

He pleaded with the gentleman, who was also a passenger on the train, not to leave him, and for ten minutes the man stayed with him until he saw that nothing more could be done for him.

PLUNDERERS BUSY.

The cars were ransacked for plunder. F. M. Curtis of Jamestown, N. Y., saw one negro porter go through a lady's grip. He saw him throw away such things as were of no value to him and appropriate those things that he wanted. Curtis declared that he would have certainly killed the porter if he had had something to do it with.

Not a few persons engaged in this ghoulish business, and a large number of valuables and much money which was scattered about the wrecked train was taken.

HERO OF THE HOUR.

Curtis, who was on his way to High Point, N. C., on a business mission, was the hero of the hour. It was claimed by some of his fellow-passengers that to his work and generalship belong the credit of the rescue of a dozen persons. Several persons not seriously injured were taken out from the two cars that were burned, and six negro passengers were taken from the combination coach of the forward train. They were badly hurt, most of them having legs broken, and one or two fractured skulls. It is believed all will recover, with the possible exception of an aged woman.

CURTIS'S STORY.

Curtis, the Jamestown, N. Y., man, who led the rescue work, in talking to a representative of the Associated Press, said: "It appeared to me that the pasengers who were uninjured were dazed, and they did not appear to realize that something must be done. I talked to tuem and they began to work. You never saw men work harder in your life.

"In the rear of the Pullman, which was smashed, there was a mother with a six-months-old babe. They were in a drawing room, which had been smashed, but, strange to say, they were not burt in the slightest. They were gotten out and taken to safety. I think there were at least five bodies, including Mr. Spencer's, that were cremated. As far as I know the train attaches did not aid in the first relief because they had gone both ways to protect the two trains from other and more serious trouble."

Curtis has in his possession a valuable case of jewels which was handed to him by a lady. He did not know to whom it belongs nor why it was handed to him. It evidently is the property of some one of means, as it contains a heavy set diamond ring and other jewels of value.

DOCTORS AND FIRE ENGINES.

As soon as the news of the wreck was received here, doctors were taken to the scene on a special train, and one of the fire engines of the Lynchburg department was loaded on a flat car and hurried to the wreck to extinguish the flames among the wreckage, but was after 10 o'clock before the special reached Lawyers.

OPERATORS BLAMED.

The cause of the wreck, it is said, was that the operators in charge of the block office at Rangoon, four miles north of the scene, allowed the Atlanta train to enter the block before he had been given a clear track from the next block station at Lawyers depot, five miles below.

Since the arrival of the wounded negro passengers in the city, Lucretia Allen of Danville died on the operating table at the City Hospital. County Coroner J. W. Davis has gone to the wreck for the purpose of holding an inquest.

SUPERINTENDENT'S REPORT.

[BY THE ASSOCIATED PRESS—P.M.]

KNOXVILLE (Tenn.) Nov. 29.—An official report given out by General Superintendent Ritchie of the Southern Railway says:

"President Samuel Spencer of the Southern Railway, Philip Schuyler of Baltimore, a Southern Railway director, and Operator Davis of Washington were killed in an accident eleven miles from Lynchburg this morning. Charles B. Fisher and a Mr. Redmond of Baltimore are missing. Car No. 100, which was President Spencer's private coach a sleeper on No. 33, and a club car on No. 37 were destroyed. Mr. Merrill, private secretary to President Spencer, was slightly injured.

"The accident was caused by passenger train No. 33, southbound, stopping to repair a knuckle. The operator ve No. 37 a clear block, and it ran into the rear of No. 33."

DEAD IN WASHINGTON.

[BY THE ASSOCIATED PRESS—P.M.]

WASHINGTON, Nov. 29—The special train bearing the bodies of President Spencer and five others killed in the wreck near Lynchburg, Va., arrived here at 10:40 o'clock tonight. All the injured were left in the hospital at Lynchburg.

SPENCER'S CAREER.

PROMINENT IN MANY LINES.

[BY THE ASSOCIATED PRESS—A.M.]

NEW YORK, Nov. 29.—Samuel Spencer, president of the Southern Railway Company, was a resident of Washington, but his business headquarters were in this city. He was one of the most prominent men of the United States and for nearly twenty years had been at the head of one or more great railroad enterprises.

At the time of his death, in addition to the Southern, he was president and director in the Alabama, Great Southern Railway, the Cincinnati, New Orleans and Pacific Railway, the Georgia Southern and Florida Railway Company and the Mobile and Ohio Railroad Company. He was a director of the Central Railway of Georgia, the Chicago, Milwaukee and St. Paul Railway Company, the Erie Railroad Company, the Northern Pacific Railroad Company and other corporations.

He was president of the Baltimore and Ohio Railroad Company in 1887 and 1888, and later was appointed receiver for the Richmond and Danville Railroad Company and for the East Tennessee, Virginia and Georgia Railway Company. He was a member of the Rapid Transit Company of this city from 1891 to 1894.

Mr. Spencer was born in Columbus, Ga., in 1847, and was educated in the University of Georgia and the University of Virginia. In 1872 he married Louisa Vivian Benning at Columbus, Ga.

HAD HUMBLE BEGINNING.

Spencer's railroad career had a most humble beginning. When he left the University of Virginia, in 1869, after taking a course in civil engineering, he entered the employ of the Savannah and Memphis Railroad, and was assigned to work as rodman with a surveying crew. In the succeeding three years he worked gradually up to the position of principal assistant manager of the road. In 1871 he became clerk to the superintendent of the New Jersey Southern Railroad, and a year later became assistant supervisor of trains for the first division of the Baltimore and Ohio Railroad. In 1877 he became superintendent of transportation for the Virginia Midland Railroad, and a year later was made superintendent of the Long Island Railroad.

The end of another year found him assistant to the president of the Baltimore and Ohio. One year later he was acting general manager of the same road, and in the next six years he became successively third vice-president, second vice-president and first vice-president. He was elected president of the entire system in 1887, retaining this position for one year.

ASSOCIATED WITH MORGAN.

A few months after his retirement as president of the Baltimore and Ohio he became associated with the firm of J. P. Morgan & Co., and assumed the direction of that company's railroad enterprises. From that time until the moment of his tragic death today he remained one of the commanding figures in the railroad world.

PHILIP SCHUYLER.

Philip Schuyler was a member of one of the oldest and best-known New York families, being grandson of Gen. Schuyler of Revolutionary fame, and was graduated from the Harvard Scientific School and the university and served with distinction in the Army of the Potomac during the Civil War. He lived at Ardsley on the Hudson, and was a director of the New York Life Insurance and Trust Company of this city.

CHARLES D. FISHER.

[BY THE ASSOCIATED PRESS—P.M.]

BALTIMORE, Nov. 29.—Charles D. Fisher of Baltimore was one of the founders of the grain exporting firm of Gill & Fisher, and had extensive business interests in the South. He was one of President Spencer's party.

FRANK T. REDWOOD.

The Mr. Redwood referred to the in Knoxville dispatch as also missing is probably Frank T. Redwood of the brokerage firm of Jones & Redwood. He left here on the wrecked train last night for North Carolina, on a hunting expedition.

Fisher was 60 years of age, and Redwood 43. Both were married, being survived by a widow and several children each.

The Fisher family has been representative in Maryland for many years. The father of Charles D. Fisher, the late William Fisher, was an influential banker of Baltimore in the early days. Charles D. Fisher himself was numbered among the city's most successful men.

Redwood came from a distinguished Virginia family. He, like Fisher, was prominent in the financial and business world. President Spencer, from his long connection with the Baltimore and Ohio Railroad—1879 to 1889—had wide acquaintance here. In railroad circles, particularly, the greatest regret was expressed at his death.

The Baltimoreans had joined Spencer on the train here last night, and had planned to spend several days hunting in North Carolina.

THE CORONER'S INQUEST.

Coroner C. W. Davis, at the request of the Southern officials, went to the wreck to hold an inquest, but found the bodies had been removed. He could not say tonight what steps would be taken.

The Jacksonville express had the right of way in the block. The engine broke away from the train and proceeded a mile beyond Lawyers before the engineer noticed he was without his train. It may be that when he passed Lawyers, the operator gave Rangoon a clear block without noticing whether the rear-end markers were visible before he did so. In the absence of an official statement, this explanation is being accepted here.

It is possible that the Rangoon operator let the Atlanta train into the block on an order from Lawyers that the block was clear, the operator there thinking the trainless engine clear of the block and the rear train was past Rangoon before it could be stopped, when the mistake was discovered. Should investigation show that the Lawyers' operator gave a clear track without noticing the absence of the rear-end markers, then the cause of the accident was at Lawyers. Only an official investigation will reveal this.

OPERATOR DISAPPEARS.

At 10:30 o'clock tonight it was ascertained from a reliable source that D. J. Maddux, the operator at Rangoon, who was on duty at the time of the accident, had disappeared. Railway officials are trying to locate him.

SPENCER'S NOTED COUP.

PURCHASE OF CHALMETTE.

[BY DIRECT WIRE TO THE TIMES.]

NEW ORLEANS (La.) Nov. 29.—[Exclusive Dispatch.] President Samuel Spencer was the first man who saw the great possibilities af Chalmette, the terminals of the Rock Island-Frisco Railroad. He bought it at a receiver's sale, when the New Orleans Belt and Terminal Company went to pieces, through an attaché of the legal department of the Southern Railroad.

Without the Chalmette terminals, the New Orleans Terminal Company could not exist as it exists today. It was that big Southern Railway possession that made it possible to form the company, and by pooling its interests with the Southern, the Rock Island-Frisco promoters were enabled to bring about the organization of what are now the foremost terminal properties in the South.

GAINED POWERFUL HOLD.

By reason of its ownership of Chalmette, the Southern Railway, through the foresight of its president, at one swoop became half owner of the new terminals, and also gained a powerful foothold in the port of New Orleans, its property-rights placing it in a position to dictate an entry to New Orleans.

Had Spencer lived, he probably sooner or later would have taken hold of his New Orleans interests with a firm hand, and as it is known that he was vexed by the delays now so constant in the operation of the concern, he doubtless would have worked a big change.

SON MAY SUCCEED HIM.

[BY DIRECT WIRE TO THE TIMES.]

CINCINNATI (O.) Nov. 29.—[Exclusive Dispatch.] It is the supposition in railroad circles that President Samuel Spencer's son, H. B. Spencer, will succeed him as president of the Southern Railroad, and of the Queen & Crescent route, as he has been trained with a view of succeeding his father in the various railroad interests.

Immediately after leaving college, young Spencer was put at hard work learning railroading from the bottom of the ladder. November 19 he was appointed sixth vice-president of the Southern Railway.

REBUILD BROOKLYN BRIDGE.

Mayor McClellan Says the Famous Structure Can Be Remade Without Stopping Traffic.

[BY DIRECT WIRE TO THE TIMES.]

NEW YORK, Nov. 29.—[Exclusive Dispatch.] Mayor McClellan declares Brooklyn bridge is to be rebuilt without stopping traffic a single day. New towers will be built alongside the old ones, and on each side of the bridge a roadway, to be over twice as wide as it is now and carry double the number of car tracks and vehicles.

Above the present elevated tracks will be built another elevated double track, which can be made a four-track structure if desired. This arrangement will more than quadruple the capacity of the bridge.

JUDSON FOR PRESIDENT.

Rockefeller Favors Him at Head of Chicago University—Would Make a Big Gift.

[BY DIRECT WIRE TO THE TIMES.]

NEW YORK, Nov. 29.—[Exclusive Dispatch.] Dr. Harry P. Judson, acting president of the University of Chicago, has, it is said, the support of John D. Rockefeller for the presidency of the university. It is understood that, should Dr. Judson be chosen, Rockefeller will make a munificent gift of money to the university.

THEY WANT THE "RELIEF."

Metropolitan Opera Members Go After More Earthquake Money.

[BY DIRECT WIRE TO THE TIMES.]

NEW YORK, Nov. 29.—[Exclusive Dispatch.] Indignant because they have received only $20 each out of a fund of $10,126 raised for the benefit of the chorus and orchestra of the Metropolitan Opera Company, which suffered in the earthquake last spring at San Francisco, members of the Chorus Union today denounced what they said was unfair treatment and said they would strike if the remaining $5000 was not paid them in two weeks.

MAGNIFICENT CHURCH DEDICATED IN POMP:

Cathedral of the Sacred Heart, Gift to Richmond Catholics, Scene of Impressive Gathering—Fane Has Seven Altars and Two Chapels.

MONSIGNOR FALCONI,
Apostolic Delegate to the United States, who yesterday assisted in the dedication of the handsome new Cathedral of the Sacred Heart at Richmond, Va.

[BY THE ASSOCIATED PRESS—A.M.]

RICHMOND (Va.) Nov. 29.—Dedicatory ceremonies participated in by the most distinguished Catholic prelates in this country, the Cathedral of the Sacred Heart, the gift of Mr. and Mrs. Thomas F. Ryan, today took its place as one of the greatest institutions of its kind in the United States and a monument of the church in the South.

The ceremonies, beginning with the consecration at 6 o'clock this morning, and followed at 11 o'clock by pontifical hymns, attracted a large crowd to Richmond.

Mr. and Mrs. Ryan came from New York to attend. Not only were Cardinal Gibbons, apostolic delegate to Falconio, and many archbishops and bishops from all parts of the United States conspicuous figures in the service, but State and city officials, including Gov. Swanson and the Mayor of Richmond, and a host of prominent laymen, were assigned special seats in the cathedral, admission to which was strictly by invitation.

The church is a magnificent edifice of Italian renaissance architecture, occupying a picturesque and commanding location, embracing an entire block in the heart of the fashionable part of Richmond and facing Monroe Park, with its acres of grass and trees. Within the building are seven altars and two chapels.

At 11 o'clock pontifical high mass was celebrated by Bishop Meares.

The consecration serivce was preached by Bishop Joseph Keene of Dubuque. During the ceremonies Cardinal Gibbons, in pontifical robes, occupied the throne in the sanctuary. He bestowed the blessing of Holy Pontiff Pius X., on the assemblage of ecclesiastics and upon the congregation. Upon another throne was seated Mgr. Falconio, the Papal delegate.

REDEMPTORISTS MEET.

CELEBRATE ADMISSION.

[BY THE ASSOCIATED PRESS—A.M.]

NEW YORK, Nov. 29.—Priests of the Redemptorist Order from all parts of the country met here today at the church of the Most Holy Redeemer to celebrate the fiftieth anniversary of the entrance into that severe austere monastic body of the Rev. Elias Frederick Schauer, for years the provincial of the Redemptorist Order of the Eastern province.

The Pope, through the Superior General of the Redemtorists at Rome, has sent Father Schauer the apostolic benediction. Father Schauer is 74 years of age, one of the oldest Redemtorists in this country and is looked upon as one of the foremost of German ecclesiastics.

PITH OF NEWS FROM THE MIDDLE WEST.

[BY DIRECT WIRE TO THE TIMES.]

CHICAGO, Nov. 29.—[Exclusive Dispatch.] Contrary to predictions, Thanksgiving Day was free from rain or snow. A brisk wind from the Southwest was cold, but not distressingly so. The minimum temperature was 35 deg., maximum 41 deg. Low temperatures were general throughout the North and Northwest, zero at Quappell being the lowest on the map. Middle West temperatures:

Alpena 34, Bismarck 38, Cairo 42, Cheyenne 28, Cincinnati 38, Cleveland 34, Davenport 36, Denver 38, Des Moines 40, Detroit 32, Devil's Lake 30, Dodge City 46, Dubuque 34, Duluth 32, Escanaba 38, Grand Rapids 36, Green Bay 36, Helena 28, Huron 42, Indianapolis 36, Kansas City 44, Marquette 34, Memphis 48, Milwaukee 36, North Platte 36, Omaha 44, Rapid City 38, St. Louis 42, St. Paul 36, Sault Ste. Marie 34, Springfield, Ill., 40; Springfield, Mo., 42; Wichita 42.

FIGHT PROMOTER FINED.

"Tex" Rickard, fight promoter of the Gans-Nelson battle at Goldfield, was fined $25 in the Harrison Street Police Court today for carrying concealed weapons.

The Westerner had wandered into the "Bad Lands" of Chicago at an early morning hour, became enthusiastic over a fist fight in the Coliseum, where the theatrical employés' ball was under way, had fallen over a chair and was discovered to have a "cannon" in his pocket.

BROTHERS FIGHT DUEL.

In a quarrel over the division of a judgment of $1500, awarded them by a railroad company after the death of their brother, John and William Netterville fought a duel with knives in which the former was probably fatally stabbed. He was taken to the county hospital, where it is said he will die, and his brother was locked up.

NO MORE MEDALS.

The H. E. Weaver medals, heretofore given for bravery displayed in the saving of life in marine disasters, and individual cases of drowning, will be discontinued because of the death of Weaver, the donor. It was stated definitely today that the family, which survived Weaver, had made no provision for the continuance of the practice of giving the medals. The awards were made on Thanksgiving Day.

HILL'S DAUGHTER ILL.

[BY DIRECT WIRE TO THE TIMES.]

ST. PAUL (Minn.) Nov. 29.—[Exclusive Dispatch.] Miss Rachel Hill, daughter of James J. Hill, the railroad king, has just narrowly escaped death. The fact of her illness did not become known here until today, so secret are all the movements of the Hill family kept.

Miss Rachel was stricken with appendicitis the day after her sister, Gertrude, married Michael Gavin of Naw York. She was taken to the hospital at Rochester, where an operation was performed. After this, the young woman's condition was extremely critical. Today, however, she was reported much better.

BANKS "OVERFLOWING."

[BY DIRECT WIRE TO THE TIMES.]

MADISON (Wis.) Nov. 29.—[Exclusive Dispatch.] The banks of Wisconsin are "overflowing" with money, which has been coming in on unprecedented deposits from the prosperous people of the State. The primary cause is believed to be the abundance of crops and the prevailing high prices that the farmers receive for their products. Deposits have increased over $4,000,000 in the three weeks.

GAS SPOILS FEASTS.

[BY DIRECT WIRE TO THE TIMES.]

JOPLIN (Mo.) Nov. 29.—[Exclusive Dispatch.] A leak in a gas main here marred the Thanksgiving dinner in 10,000 homes. The gas supply had to be cut off until the leak was fixed, and many stoves unused for years were dragged out in the emergency.

Superb Routes of Travel.

MERCHANTS Independent Line Steamers—
To San Francisco, Eureka, Portland, Aberdeen, Seattle and Tacoma. For further information, reservation, rates, etc., apply to C. J. LEHMAN, 245 South Spring Street. Both phones 253.

Theaters—Amusements—Entertainments.

ORPHEUM THEATER—SPRING ST., Between Second and Third. BOTH PHONES—1447.
MODERN VAUDEVILLE
Gus Edwards' School Boys and Girls
LILLIAN APEL, pianologues; LEE WHITE, songs; SISTERS CAMARAS, WILSON BROTHERS, comedians; ALEXANDRA & BERTIE, aerialists; VARRO, musician; EMPIRE CITY QUARTET.
Matinees Daily except Monday. Evening Prices—10c, 25c, 50c and 75c.

GRAND OPERAHOUSE—MAIN ST., Between First and Second. PHONES—Main 1067. Home A1067.
THE FAMILY THEATER.
FLORENCE GEAR, IN
"THE MARRIAGE OF KITTY"
Usual Matinees Sunday, Tuesday and Saturday, and SPECIAL THANKSGIVING MATINEE. NO CHANGE OF PRICES.
NEXT WEEK—"CONVICT'S DAUGHTER."

THE AUDITORIUM—SPARKS M. BERRY, Manager.
"THEATER BEAUTIFUL."
TONIGHT—"Cavalleria Rusticana" and "I Pagliacci"
Esther Adaberto, Soprano. Angelo Antola, Baritone.
Lambardi Grand Opera Co.
Saturday Bargain Matinee.....CAVALLERIA RUSTICANA, I Pagliacci
Saturday Night.....BARBER OF SEVILLE
Monday and Tuesday Nights Dec. 3 and 4.....La Tosca
Esther Adaberto as Tosca.
SEATS NOW SELLING. PHONES—Main 5136; Home 7267. Prices 50c, 75c, $1.00, $1.50 and $2.00.

BELASCO THEATER—BELASCO, MAYER & CO., Props. PHONES—Main 3230; Home 267.
TONIGHT—MATINEE TOMORROW.
Edward Childs Carpenter's successful play of California.
CAPTAIN COURTESY
Next Week: "OLD HEIDELBERG." That's All. Seats on sale.

MASON OPERAHOUSE—H. C. WYATT, Lessee and Manager.
TONIGHT MATINEE TOMORROW AND TOMORROW NIGHT.
THE PLAY THAT RESTS AND CHEERS. HENRY W. SAVAGE presents
"THE COLLEGE WIDOW"
By George Ade. As presented Forty-Four Weeks in New York. Sixteen Weeks in Chicago. Fourteen Weeks in Boston. Always to immense and delighted audiences. SEAT SALE NOW ON AT THE BOX OFFICE. PRICES—50c, 75c, $1.00, $1.50.

MASON OPERAHOUSE—H. C. WYATT, Lessee and Manager.
NEXT MONDAY, ALL WEEK, WITH A SATURDAY MATINEE. The Play That Won Your Hearts Last Year. Paul Armstrong's delightful Comedy.
"THE HEIR TO THE HOORAH"
With GUY BATES POST, direction the Kirke La Shelle Company. SEAT SALE ON. PRICES 50c, 75c, $1.00, $1.50.

MOROSCO'S BURBANK THEATER—SIXTH and MAIN. PHONE 1447.
Comfortably steam heated. SELLING OUT AT EVERY PERFORMANCE.
Farewell Week of Miss Mary Van Buren in
"The Christian"
NEXT WEEK—"THE LOTTERY OF LOVE." A live Comedy. Seats ready.

HOTCHKISS THEATER—FOURTH AND SPRING STS.
C. F. HAMILTON, Mgr. Sunset Main 525. Home A6052.
Today—Thanksgiving Matinee
:: :: TONIGHT :: ::
"HELLO, BILL"
Matinee Prices—25c, 35c. Evening Prices—25c, 35c, 50c.

MORLEY'S GRAND AVE. RINK—For Nice People.
Music At All Sessions
Afternoon Admission Free, Evening 10 cts.
SATURDAYS AND HOLIDAY MORNINGS ADMISSION FREE SKATES ALL SESSIONS 25c. OPEN ON SUNDAYS.

ANGELUS SKATING RINK—18th and Main Sts.
The best place to skate. Prize skating this evening. Four winners from skating tomorrow evening (Saturday.) Dancing after 10:30. Special novice skating, races and children's matinee Saturday afternoon. Skates only 15c. Rates reduced. Day free. Evening 10c. Skates 25c. Open Sundays, with music.

THANKSGIVING— At Venice
Admission free to Grand Concert-Dance, Thanksgiving Eve (Wednesday). Concert, Thanksgiving Day; Orchestra Concert Thanksgiving night. Dancing night in finest Dancing Pavilion in United States.

CAWSTON OSTRICH FARM—
150 Gigantic Birds
Beautiful semi-tropical grounds, the largest stock of Ostrich Goods in America for sale at producer's prices.

Timely Special Announcements.

THE STANDARD SEWING MACHINE—LOCK AND CHAIN STITCH.
WILLIAMSON PIANO CO., 337 S. Spring St. Home 2253.

Superb Routes of Travel.

SANTA CATALINA ISLAND—
HOTEL METROPOLE
Now open on the European Plan with Cafe in connection.
Rooms $1.00 per day and up.
STEAMER MAKES ROUND TRIP DAILY
TWO BOATS SATURDAY. GRAND ILLUMINATION AND ERUPTION OF LOAF SATURDAY EVENING.
See railway time cards for steamer connection.
BANNING CO., Pacific Electric Bldg., Los Angeles. Both Phones.

GLASS BOTTOM BOAT TICKETS—
For Seal Rock, on Sale at Pacific Tours Co.
HUNTINGTON BUILDING. GROUND FLOOR, SECOND OFFICE OUT OF METEOR BOAT COMPANY.

WHO CARES—
FOR TURKEY?
IF YOU WANT TO ESCAPE ITS REAPPEARANCE WARMED UP, FOR THE NEXT FEW DAYS—
Take a Trip Up Mt. Lowe
Or a Ride Along the Seashore to Newport
The Pacific Electric Railway

SAILING FOR SAN FRANCISCO, SEATTLE—
And All Points in the Northwest. Large, Elegant Steamers.
Santa Rosa and State of California
Leave Los Angeles 10 a.m. Wednesdays and Sundays.
For SAN DIEGO Leave Redondo 10:30 p.m. Mondays and Fridays. RATES ALWAYS THE LOWEST AND INCLUDE BERTH AND MEALS. For full particulars call or address City Ticket Office, 323 South Spring St. Both phones 42. H. BRANDT, D. P. A. C. D. DUNANN, G. P. A., San Francisco.

OCEANIC STEAMSHIP CO.—
HONOLULU, S.S. Alameda, Dec. 18; TAHITI, S.S. Mariposa, Dec. 28; HONOLULU, SAMOA, NEW ZEALAND and AUSTRALIA, S.S. Sonoma, Dec. 27. Tickets and information at 334 S. Spring Street. PHONES—Home, 6737; Main, 2317. F. M. JENIFER, Agent.

NORTH PACIFIC STEAMSHIP CO.—
Regular express service to SAN FRANCISCO, EUREKA, ASTORIA, PORTLAND. All information, reservations, rates, tickets, etc., No. 250 South Spring St. (In Postal Telegraph and Cable Office.) Phones Home A7349; Main 410.

Luxury at a Popular Price
"El Sympathie"
The Cigar that's made on Honor.

PACIFIC SLOPE.

TOSSED ALOFT BY BIG TRE

George Wright Meets a Mo Peculiar Death.

Falling Timber Hits Log C Which He Stood.

Capitalists to Visit Goldfie Engineer Drowned.

[BY DIRECT WIRE TO THE TIMES

BELLINGHAM (Wash.) Nov. 2
[Exclusive Dispatch.] Tossed hi into the air by the spring of a sm log on which he had been standin George Wright, a timber worker e ployed by the Lake Whatcom Lo ging Company, fell to his death t day in a most remarkable way.

Wright had completed an undercu in a tree which was to be cut dow Two others, the fallers, started wo with their saws, and Wright stepp out on the end of a small cedar lo balanced on another timber, in ord to get the lay of the ground arou him and determine on the best wa to fell the next tree.

The two men with saws complet their work, and the cry of "timbe was given. Wright presumably hear the cry, but thinking he was at lea ten or fifteen feet from the place wher the tree would fall, believed he wa safe.

The giant struck the opposite en of the cedar log on which Wrigh stood, causing the end on which h was to fly upward, tossing him hig in the air. He was killed by the fal

CAPITALISTS AT GOLDFIELD.

TO INSPECT NEW CAMP.

[BY THE ASSOCIATED PRESS—A.M.]

SAN FRANCISCO, Nov. 29.—A part of about seventy of San Francisco' most prominent capitalists is to leav here Saturday on a special train fo Goldfield, Nev. The party has bee made up of a comitee consisting o Henry T. Scott, R. P. Schwerin an Mark Gerstle. They will arrive in Gold field on Sunday and will visit Tono pah next day, rejurning home on Tues day.

The object of the trip is to investi gate the financial conditions of thi new country and to inspect the mines

PORT FOR ORIENTAL LINERS.

CANADIAN PACIFIC'S PURPOSE.

[BY THE ASSOCIATED PRESS—P.M.]

VICTORIA (B. C.) Nov. 29.—A Winnipeg special says Sir Thomas Shaughnessy states it is the intention of the Canadian Pacific Railroad Company ultimately, in keeping with its programme of development on Vancouver Island, to establish a port of call for the Oriental liners at a good harbor on the Vancouver Island Coast, and build a railway across to Victoria or Seymour Narrows, to facilitate the transportation of mails and cabin passengers of the Far East in the journey across the continent.

KILLED BY STREET CAR.

MOTORMAN IS ARRESTED.

[BY THE ASSOCIATED PRESS—P.M.]

SAN FRANCISCO, Nov. 29.—While crossing Mission road, near Sickels avenue, this evening, Miss Jessie Gough, 28 years old, was run down by an inbound trolley car and so badly injured that she died before reaching the hospital.

Motorman W. E. Gray was arrested and charged with manslaughter. The failure of the air brakes on his car, he said, was responsible for the young woman's death.

JAPANESE ARE WROUGHT UP.

CONSUL-GENERAL MILLER TELLS OF ATTITUDE.

Declares Little Brown People Are Highly Incensed Over Exclusion of San Francisco Children from Public Schools—Deem Action National Affront.

[BY THE ASSOCIATED PRESS—A.M.]

SAN FRANCISCO, Nov. 29.—H. B. Miller, United States Consul-General at Yokohama, is here investigating the matter of the Japanese children's exclusion from the public schools, prior to his return to Japan.

The Consul, who has been on a visit to his home in Oregon, is quoted in a local paper to the effect that the people of Japan are highly incensed at the exclusion of Japanese from the schools in San Francisco.

The question is largely one of national pride, and the action is looked upon as an affront to the nation, says Consul Miller.

According to the statements of Consul-General Mills, Japan is prepared to use her military and naval strength, if necessary, to fight the discrimination that has been made by the San Francisco Board of Education against the little brown men, who want to attend our schools with the white children.

Consul Miller is here to look into the difficulty and will meet with the School Board Monday morning. He says:

"The Japanese are highly incensed over this affair, and to save their national dignity are willing to go to war. They feel that they are powerful in military and naval departments, and

POOR FOOD CA MUTINY

[BY THE ASSOCIATE

NORFOLK, Nov. 29.—Men from the cruisers Tennessee and Washington, which convoyed the President on his trip to Panama and back, while in Norfolk today declared that the alleged mutiny on the Tennessee occurred while the cruiser was being coaled on the isthmus for the return trip homeward, and not during the trip.

They said the men on the Tennessee, alleging poor and unsatisfactory rations, refused to coal the ship. The marine guard was ordered out, and, according to the men here, the marines stood with pointed guns, threatening to shoot the first man who quit his post during the coaling of the [illegible]. The coaling was in this way

ements—Entertainments.

ER— SPRING ST., Between Second and Third. BOTH PHONES—1447.
N VAUDEVILLE
School Boys and Girls
WHITE, sings; SISTERS CAMARA, aerialists; ALEXANDRA & BERTIE, aerialists; VASCO, the man
ning Prices—5c, 15c, 25c and 35c.

SE— MAIN ST., Between First and Second. PHONES—Main 1067; Home A1067.
NCE GEAR, IN THE FAMILY THEATER.
RIAGE OF KITTY"
Saturday, and SPECIAL THANKSGIVING DAY
ONVICT'S DAUGHTER."

SPARKS M. BERRY, Manager.
a Rusticana" and "I Pagliacci"
ano. Angelo Antola, Baritone.
rand Opera Co.
CAVALLERIA RUSTICANA, I PAGLIACCI
BARBER OF SEVILLE
and 4 LA TOSCA
isaberta as Tosca.
ONES—Main 5188; Home 2267. PRICES—

BELASCO, MAYER & CO., Props.
PHONES—Main 228; Home 247.
MATINEE TOMORROW.
eautiful play of California.
COURTESY
That's All. Seats on sale.

SE— H. C. WYATT, Lessee and Manager.
MATINEE TOMORROW AND TOMORROW NIGHT.
CHEERS. HENRY W. SAVAGE OFFERS
LEGE WIDOW"
Weeks in New York. Sixteen Weeks in Chicago.
to immense and delighted audiences. Next
PRICES—50c, 75c, $1.00, $1.50.

SE— H. C. WYATT, Lessee and Manager.
WITH A SATURDAY MATINEE. THE BEST
F YEAR. Paul Armstrong's delightful farce
TO THE HOORAH"
Elsie La Belle Company. SEAT SALE NOW

NK THEATER—SIXTH and Main. PHONES
LLING OUT AT EVERY PERFORMANCE.
Miss Mary Van Buren in
hristian"
A Live Comedy. Seats ready.

ER—FOURTH AND SPRING STS. Main 42. Home A1042.
ing Matinee
ILL"
ices—25c, 35c, 50c.
VE. RINK—For Nice People
t All Sessions
n Free, Evening 10 cents
ADMISSION FREE SKATES ALL DAY.

INK—18th and Main Sts.
this evening. Four winners. Grand prize
Dancing after 10:30. Special souvenir
Saturday afternoon. Skates only 15c. Free
ize 20c. Open Sundays, with music.
Venice
ect. Thanksgiving Eve (Wednesday) and
Concert Thanksgiving night. Dance every
ted States.
ARM—
Beautiful semi-tropical grounds at
the largest stock of Ostrich Feathers
Goods in America for sale at re-
ducer's prices.
rds

NNOUNCEMENTS.
G MACHINE—LOCK AND CHAIN STITCH
S. Spring St. Home 2253. Main 420.
of Travel.
AND—
ETROPOLE
lan with Cafe in connection.
OUND TRIP DAILY
MINATION AND ERUPTION OF SOUTH
AY EVENING.
ctric Bldg., Los Angeles. Both Phones 52.
TICKETS—
le at Pacific Tours Co.
FLOOR, SECOND OFFICE ON PORT.
METEOR BOAT COMPANY.
EY?
NCE WARMED
Mt. Lowe
eashore to Newport
ctric Railway
NCISCO, SEATTLE—
Coastwise Steamers.
f California
rs. and Sundays.
:30 p.m. Mondays and
ALWAYS THE LOW-
or full particulars call
St. Both phones 41.
F. A., San Francisco.
O.—
ITI, S.S. Mariposa, Dec.
D and AUSTRALIA, S.S.
at 324 S. Spring Street.
LEMPER, Agent.
SHIP CO.—
NCISCO, EUREKA, ASTORIA, PORT
ation, tickets, etc., No. 22 South Spring
.) Phones Home A1240; Main 410.
Popular Price
hone
ade on Honor.

PACIFIC SLOPE.

TOSSED ALOFT BY BIG TREE.

George Wright Meets a Most Peculiar Death.

Falling Timber Hits Log On Which He Stood.

Capitalists to Visit Goldfield. Engineer Drowned.

[BY DIRECT WIRE TO THE TIMES.]

BELLINGHAM (Wash.) Nov. 29.—[Exclusive Dispatch.] Tossed high into the air by the spring of a small log on which he had been standing, George Wright, a timber worker employed by the Lake Whatcom Logging Company, fell to his death today. It is a most remarkable way.

Wright had completed an undercut in a tree which was to be cut down. Two others, the fallers, started work with their saws, and Wright stepped out on the end of a small cedar log, balanced on another timber, in order to get the lay of the ground around him and determine on the best way to fell the next tree.

The two men with saws completed their work, and the cry of "timber" was given. Wright presumably heard the cry, but thinking he was at least fifteen or sixteen feet from the place where the tree would fall, believed he was safe.

The giant struck the opposite end of the cedar log on which Wright stood, causing the end on which he was to fly upward, tossing him high in the air. He was killed by the fall.

CAPITALISTS AT GOLDFIELD.

TO INSPECT NEW CAMP.

[BY THE ASSOCIATED PRESS—A.M.]

SAN FRANCISCO, Nov. 29.—A party of about seventy of San Francisco's most prominent capitalists is to leave here Saturday on a special train for Goldfield, Nev. The party has been made up of a committee consisting of Isaac T. Scott, R. P. Schwerin and Bert Geraldi. They will arrive in Goldfield on Sunday and will visit Tonopah next day, returning home on Tuesday.

The object of the trip is to investigate the financial conditions of this new country and to inspect the mines.

PORT FOR ORIENTAL LINERS.

CANADIAN PACIFICS PURPOSE.

[BY THE ASSOCIATED PRESS—P.M.]

VICTORIA (B. C.) Nov. 29.—A Winnipeg special says Sir Thomas Shaughnessy states it is the intention of the Canadian Pacific Railroad Company ultimately, in keeping with its programme of development on Vancouver Island, to establish a port of call for the Oriental liners at a good harbor on the Vancouver Island Coast, to build a railway across to Victoria or Seymour Narrows, to facilitate the transportation of mails and cabin passengers of the Far East in the journey across the continent.

KILLED BY STREET CAR.

MOTORMAN IS ARRESTED.

[BY THE ASSOCIATED PRESS—P.M.]

SAN FRANCISCO, Nov. 29.—While crossing Mission road, near Sickels avenue, this evening, Miss Jessie Gough, 25 years old, was run down by an inbound trolley car and so badly injured that she died before reaching the hospital.

Motorman W. E. Gray was arrested and charged with manslaughter. The failure of the air brakes on his car, he said, was responsible for the young woman's death.

JAPANESE ARE WROUGHT UP.

CONSUL-GENERAL MILLER TELLS OF ATTITUDE.

Declares Little Brown People Are Highly Incensed Over Exclusion of San Francisco Children from Public Schools—Deem Action National Affront.

[BY THE ASSOCIATED PRESS—A.M.]

SAN FRANCISCO, Nov. 29.—H. B. Miller, United States Consul-General at Yokohama, is here investigating the matter of the Japanese children's exclusion from the public schools, prior to his return to Japan.

The Consul, who has been on a visit to his home in Oregon, is quoted in a local paper to the effect that the people of Japan are highly incensed at the exclusion of Japanese from the schools in San Francisco.

The question is largely one of national pride, and the action is looked upon as an affront to the nation, says Consul Miller.

According to the statements of Consul-General Mills, Japan is prepared to use her military and naval strength, if necessary, to fight the discrimination that has been made by the San Francisco Board of Education against the little brown men, who want to attend our schools with the white children.

Consul Miller is here to look into the difficulty and will meet with the School Board Monday morning. He says:

"The Japanese are highly incensed over this affair, and to save their national dignity are willing to go to war. They feel that they are powerful in military and naval departments, and open comment is made on the probability of a show of arms to compel the American people to cease discriminating against the Japanese."

Miller is acting under orders from Washington.

ROGERS AND HIS HATCHET.

"RED EYE" WRECKS HOME.

[BY THE ASSOCIATED PRESS—P.M.]

SAN FRANCISCO, Nov. 29.—With a baby in her arms, the wife of James Rogers, an upholsterer, tonight jumped through the window of their cabin in the refugee camp at Jefferson Square to escape being brained by her husband, who, in a drunken frenzy, had attacked her with a hatchet.

Rogers returned home tonight, intoxicated. He locked the door and seized a hatchet, with which he completely wrecked every piece of furniture in the two rooms. Then he attempted to kill his wife. The woman, being unable to escape through the door, took the baby in her arms and jumped through the window, carrying glass and sash with her.

Rogers flourished his hatchet and threatened to brain any one who entered, but was finally overpowered by several police officers and locked up.

SLOPE BRIEFS.

Fire Destroys Greenwood.

MENDOCINO, Nov. 29.—Fire last night burned the greater portion of the business section of Greenwood, a town eighteen miles south of Mendocino. The loss is estimated at $35,000.

Steamer Officer Drowned.

SEATTLE, Nov. 29.—Nicholas de Jausserand, second assistant engineer of the Globe Navigation Company's steamer Eureka, was drowned last night, in falling from a gangplank that led from the wharf to the boat. His body was discovered this morning.

Captain Is Acquitted.

SAN FRANCISCO, Nov. 29.—Capt. Macomber, master of the whaler Thrasher, was acquitted yesterday on a charge of assault on a sailor in the Arctic in August of last year, at the inquiry before United States Commissioner Heacock. The case was dismissed.

Costly Contract Made.

VICTORIA (B. C.) Nov. 29.—A contract has been entered into by the Canadian Pacific Railroad with the Vancouver Island Development Company to clear 150,000 acres of land in the Esquimalt and Nanaimo Railway grant on Vancouver Island, recently acquired by that railroad. The work will cost in the neighborhood of $15,000,000.

No Money for Schools.

SEATTLE, Nov. 29.—Seattle schools did not take up the proposed subscription for the benefit of the San Francisco school system yesterday, despite the fact that this was the day designed for such a purpose by the Superintendent of Public Instruction. No reason was assigned by Supt. F. B. Cooper for the failure of the local schools to respond to the call of San Francisco, but it is understood to be lack of confidence in the management of San Francisco schools.

POOR FOOD CAUSED MUTINY ON CRUISER.

[BY THE ASSOCIATED PRESS—A.M.]

NORFOLK, Nov. 29.—Men from the cruisers Tennessee and Washington, which convoyed the President on his trip to Panama and back, while in Norfolk today declared that the alleged mutiny on the Tennessee occurred while the cruiser was being coaled on the isthmus for the return trip homeward, and not during the trip.

They said the men on the Tennessee, claiming poor and unsatisfactory rations, refused to coal the ship. The marine guard was ordered out, and, according to the men here, the marines stood with pointed guns, threatening to shoot the first man who quit his post during the coaling of the vessel. The coaling was in this way completed, and as a result of the alleged mutiny, 100 men were placed in the brig. These, however, according to the report today, were released when the homeward start was begun. All is now declared to be quiet on the cruiser Tennessee.

There was no trouble among the men on the Washington. It was declared that the Washington on the homeward trip had two breakdowns. Her starboard engine, it was said, broke before the Florida coast was reached. This was repaired, and by forced draught she caught up with the Louisiana and the Tennessee, three hours ahead.

Off Cape Hatteras the Washington's port engines broke down, and this made the final delay of several hours.

SEARCHERS GET LOST.

Rescue Party Goes After Missing Party Seeking a Man. All Disappear.

[BY THE ASSOCIATED PRESS—P.M.]

VANCOUVER (B. C.) Nov. 29.—One man and two search parties are reported as being lost on Thurlow Island in Chancellor Channel, B. C. George Brown, an employe at Logging Camp K, on Thurlow Island, was missed by his fellow-workmen last Saturday.

On Sunday a search party was formed to look for Brown. When no word of him or the searchers was received, Sunday or Monday, a second searching party started out. No word of any of these men has so far been received.

Thurlow Island is not extensive, but is covered with a dense forest.

CONSUL H. B. MILLER,
now at San Francisco inspecting the matter of exclusion of Japanese children from public schools.

WASHINGTON.

AGRICULTURE IN AMERICA.

Secretary Wilson Puts Out Some Big Figures.

Corn Remains Most Valuable of All Crops.

Pollock Replies to Charges by a Special Agent.

[BY THE ASSOCIATED PRESS—A.M.]

WASHINGTON, Nov. 29.—In his annual report Secretary of Agriculture Wilson says of the value of leading crops:

"Corn remains by far the most valuable crop, estimated at eleven hundred million dollars. Next comes the cotton crop, which, including seed, should be worth to the growers nearly $648,000,000. The value of hay, which is third in order, approaches $600,000,000. Wheat, the fourth crop, may be worth $40,000,000 or $50,000,000; oats, $200,000,000; potatoes, $150,000,000. Barley, with a value of $65,000,000, shows a gain of 21 per cent. in production in the past seven years.

"The tobacco crop will be worth about $5,000,000. A remarkable development is that of the sugar beet, now the ninth crop in value. The production in 1906 is placed at 345,000 tons, valued at $30,000,000. Seven years ago, the value of this crop was $7,000,000. The value of all kinds of sugar, syrup and molasses aggregates $75,000,000.

VALUABLE PLANTS.

"In the Bureau of Plant Industry, the leading features of the work of the past year have been the co-operative demonstration work with farmers, fruit growers and others under the careful supervision of the department experts and the introduction of new crops of economic value. One of the most important achievements in this latter line is the discovery of the existence of the Siberian alfalfa, a plant native on the dry steppes of Siberia, where the mercury freezes without snow, thus proving the ability of the plant to withstand, without protection, a temperature of 40 degrees below zero.

"This discovery may mark an epoch in the agriculture of the northwest prairie regions of the United States.

"Among other valuable plants introduced are a vigorous alfalfa from Arabia and the Tangier peninsula, which has yielded as high as nine tons of green feed per acre. With a view to increasing the matting industry, the department's explorers have secured living plants of the best foreign varieties of rushes. Experiments in the propagation of many seeds and plants introduced from foreign countries are being carried on at the plant introduction garden at Chico, Cal.

FOREST RESERVE POLICY.

"Great progress has been made in the practical application of a national forest reserve policy. In area, the reserves were increased during the year from 85,868,022 to 96,999,138 acres. In revenue, the reserves brought in $747,-538.84, as against $460,142.62 for the preceding year. One fiscal year of full control under the forest purchase act has established two facts, viz., that the reserves advance the present interests of the people of the West and that they will speedily pay the cost of administering them. Through government control, the interests of the future are guarded without sacrificing those of the present. The reserves powerfully promote development, they work counter to the prosecution of no industry and retard the beneficial use of no reserve. The resources do not withhold land from agricultural use, but greatly increase the amount of available farm land.

"The promotion of agriculture is one of the main ends of the forest reserve policy. By guaranteeing future supplies of timber, they are indispensable to the future development of mining. The stockmen throughout the West are now united in favor of the forest reserve system."

COMMENDS WESTERN STOCKMEN

The Secretary especially commends the good will with which the associations of western stockmen have cooperated with him. Finally, the reserves have proved beneficial alike to the lumber industry and to the timber consuming public. The available merchantable timber is not locked up from present use, but it will not be disposed under a short-sighted policy of utilization, which would leave a gap between the end of the present supply and oncoming of a second crop.

Protection of the reserves from fire has been a most important task laid on the forest service. It is cause for congratulation that the loss by fire during the year was slight, even by comparison with that of 1905. This favorable effect is due to increased efficiency of the patrol system, combined with favorable climatic conditions. The important fact was demonstrated that the forest service is able to substitute conservative for destructive use, while greatly increasing the use itself.

The largest totals of sales were, in board feet, 73,000,000 in South Dakota; 71,000,000 in Wyoming and 53,000,000 in Montana. In South Dakota, a special reason exists for pressing the sale of timber with energy. The ravages of a bark beetle threaten the annihilation of the entire forest, and only by extensive cutting of infested trees can the spread of this pest be checked and the damaged timber utilized.

LIVE STOCK IN ALASKA.

A systematic effort has been begun to determine the feasibility of live-stock raising in Alaska. A small herd of Galloway cattle has been introduced. These cattle have been subsisted during the summer upon the native grasses, and a considerable supply of grain and hay has been grown to maintain them during the winter.

During the past year, the department has carried out splendid drainage investigations in some of the irrigated districts, in Utah, Washington, Nebraska and California, this work being paid for in part by state appropriation.

The drainage of swamp lands in humid parts of the United States would result in extending or improving agriculture over an area equal to the States of Illinois, Kansas and Ohio.

During the past year the officers of the experiment stations have aided the officials and others in making surveys and inspecting to determine the feasibility of the large drainage projects and the proper plans for the work. The survey investigations have been carried on in thirty-four states.

REPLIES TO SPECIAL AGENT.

POLLOCK'S EMPHATIC DENIAL.

[BY THE ASSOCIATED PRESS—P.M.]

WASHINGTON, Nov. 29.—An emphatic contradiction was made here today by George F. Pollock, chief of Department B of the Interior Department, of allegations in the affidavit made at Salt Lake City yesterday, by Michael A. Meyendorff, a special agent of the government, that Pollock had instructed Meyendorff to destroy four affidavits he had procured against the Union Pacific Coal Company, in the coal-land fraud investigation in Utah. Pollock has issued a statement as follows:

"Mr. Pollock says that the statements contained in the morning papers, reflecting on his conduct and motives in connection with the above-stated matter, are absolutely untrue. He states most emphatically that he has never personally nor officially, by direction or suggestion, expressed or implied, nor by any act of commission or intended omission, aided or countenanced a failure to prosecute, or the suppression of any prosecution of the investigation referred to.

"Mr. Pollock characterizes the statement that he advised Mr. Meyendorff to destroy the affidavits alluded to as wilfully false. He affirms that he never saw and was never informed of any affidavits that did not in due and regular course become and remain part of the records of the office; that he gave Meyendorff no instructions whatever in regard to the investigation except as expressed in official letters which are on file and record in the Land Office. No other advice to him was necessary, as the well-established rules of the office instructed him as to his duty."

CHINESE IN JAP SCHOOLS.

TIME LIMIT IS FIXED.

[BY THE ASSOCIATED PRESS—A.M.]

WASHINGTON, Nov. 29.—Sir Cheng Tung Liang Cheng, the Chinese Minister, says there is much misunderstanding about the action of China in limiting the number of young Chinese students who are to go into Japan to complete their education. There are about twelve thousand Chinese students in Japan, and of these perhaps eight thousand are Chinese young men who have been highly educated in their home and are in Japan to study for a few months preparatory to becoming teachers in China.

The Minister says this system of having young men take such a brief course in Japan has not been satisfactory, either to the Chinese or to the Japanese. Consequently, the Chinese government has decided to forbid the provinces sending young men for such short courses, and will insist that three or four year courses be taken by students going to the Japanese schools.

NEW LAND COURTS SYSTEM.

HEYBURN MAKES SUGGESTION.

[BY THE ASSOCIATED PRESS—A.M.]

WASHINGTON, Nov. 29.—Senator Heyburn at the opening of the session of the Congress, next Monday, will introduce a bill creating United States land courts in each of the public land States, in which an appeal may be taken from any final decision by the register and receiver in regard to the right to enter the public lands. From these courts an appeal will lie to a national land court, to be provided by the bill, with headquarters at Washington, and consisting of three judges.

Mr. Heyburn thinks this will relieve the men in the Land Office and the Interior Department of the necessity for deciding legal controversies affecting the entry of public lands.

FIRE TAKES PART OF TOWN.

ALTOONA (Pa.) Nov. 29.—The opera-house, three large stores, nine dwelling houses and three barns in Gallatzin, Pa., near here, were burned today; loss $250,000.

Always Remember the Full Name
Laxative Bromo Quinine
Cures a Cold in One Day, Grip in 2 Days
E. W. Grove on every box. 25c

Thousands
Of former
Coffee Drinkers
Now well, use
POSTUM
"There's a Reason"

Apollinaris
"THE QUEEN OF TABLE WATERS."
HAS CONSTANTLY and STEADILY INCREASED in Popularity and Esteem, and is ACCEPTED THROUGHOUT the ENTIRE CIVILIZED WORLD as The IDEAL and PERFECT TABLE WATER.

City Restaurants
Spanish Dinners
AT CASA ESMERALDA.
Chicken and squab dinners at short notice. Dona Marta Carbajal de Webb in charge of cuisine. Take Garvanza and Eagle Rock cars to Glassell Park, corner Fernando and Verdugo Roads.
We solicit the best class of trade.
Private dining rooms. Home 21318.

For popular prices and unexcelled service, go to the
Cafe Bristol Grill
Business men's lunches a specialty. Entire basement (Fourth and Spring.) H. W. Hellman Building.

ANXIETY AT TANGIER.

TANGIER, Nov. 29.—The French residents of Tangier have petitioned the French Foreign Office to take measures to assure respect of existing treaties and to guarantee their personal security, declaring that these are threatened because of the existing anarchy and the helplessness of the Moorish government.

DUTCH HAVE A BATTLE.

THE HAGUE, Nov. 29.—An official dispatch from Dutch New Guinea announces an encounter between Dutch troops and a strong band of Alfours, who were traveling from Kansas to Fakfak. Seven soldiers were killed and one officer and six men wounded.

BAPTIST PREACHER DEAD.

CAMBRIDGE (Mass.) Nov. 29.—Rev. Wm. A. Howe, a centenarian and the oldest Baptist clergyman in the world, died yesterday at his home in this city.

OIL TRUST IN AUSTRALIA.

MELBOURNE, Nov. 29.—It is rumored here that the Federal government contemplates prosecuting the Australian representative of the American oil combine under an anti-trust act.

AT THE CITY'S HOTELS.

ARRIVALS YESTERDAY.

HOLLENBECK—J. Meyerstein, New York; Fred Birney, Spokane, Wash.; J. F. Vaught, St. Louis; F. W. Phelps, Chicago; G. W. Sutherland, St. Louis; Fred I. Gerrine, San Francisco; Walter Mack, New York; A. Eberis, San Francisco; R. J. Hunnicutt, Seattle, Wash.; H. G. Fisher, San Francisco; W. T. Smith, Chicago; Mrs. J. S. Lots, Omaha; F. N. Kuebler, El Paso, Tex.; M. Forte, H. M. Burriss, San Francisco; H. P. Strong and wife, Salt Lake; J. W. Finegan, D. B. Chandler, New York; S. H. Casey, Macomar, Sonora; Stella Eckstein, Bisbee, Ariz.; C. T. Shearer and wife, Butte, Mont.; Joseph Eben, Searchlight, Nev.; B. F. Hessert, Chicago; W. B. Purcell, Tucson, Ariz.; John Derring, Sacramento; William Norris, Albuquerque, N. M.; Louis D. Egoff, New York; L. E. Nelson, Seattle, Wash.; S. L. Jameson, Bozeman, Mont.; A. J. Kuster, St. Paul; J. D. Whitmore, Salt Lake; E. Ratto, San Francisco; P. D. Gleason, Denver; G. M. Marks, Bisbee, Ariz.; Joseph Overfield, Needles; William H. Gorrid, J. M. Murphy, San Francisco; F. P. Sandell, Minneapolis; A. N. Kellog, Cleveland; W. J. Kutz, San Francisco; D. Gulick, New York; A. C. Deane and wife, Mrs. E. D. Bonnieville, Bisbee, Ariz.; I. W. Tucker, L. Bachman, San Francisco; J. F. DeLaney, New York; H. M. Ellis, Sacramento; N. S. Riley, New York; C. E. Schwarter, Bernard Wolfe, South Bend, Ind.; Charles Hart, Louisville, Ky.; E. V. Chambers, Chicago; Robert Engelman, Greenwater, Cal.; T. C. Osborn, Bisbee, Ariz.; D. J. Carroll, Chicago; William A. Terry, Philadelphia; J. S. Gove and wife, Palo Alto; F. D. Frost, Berkeley; J. D. Hicks, Bisbee, Ariz.; Stewart Grant, Bisbee, Ariz.; F. C. Taylor, Fresno; G. W. Lawrence, Greenwater.

ANGELUS—Shirley M. Crawford, Louisville; L. Booth Chicago; L. N. Weiss and wife, New York; C. Delmare Mason, San Francisco; E. M. Olin, M. M. Henry, Pittsburgh; Mr. and Mrs. M. B. Bangs, Hutchinson; Miss Dewey, Milwaukee; D. E. Fogarty, Yuma; S. S. Ives, Tucson; A. J. Haley, El Paso; W. E. Sharps, Philadelphia; E. D. Barker, San Francisco; Henrietta J. Ballinger and maid, New York; S. M. Latz, New York; G. G. Blymyer, Minneapolis; G. W. Abbey, Jamestown; W. Cook, M. Austin, El Paso; W. W. Wintzer, St. Louis; C. L. Barnett, Cincinnati; A. C. Roscoe; Hanford; Mrs. A. J. Cushman, Rhyolite; Mrs. Paul Tyllstrom, Rhyolite; C. S. Fay, Loyalton; Mrs. G. P. Castle, Miss D. Castle, Miss M. Castle, Honolulu; Simon Rawak, New York; Miss Gertrude Holmes, Newton; J. S. Cochrane, Mrs. R. Holliday and daughter, Boston; Eugene B. Weel, Mrs. Ottis and son, St. Louis.

AT NEW YORK HOTELS.

NEW YORK, Nov. 29.—[Exclusive Dispatch.] At the Imperial, P. Welseman; Grand, W. Hagen and wife; New Amsterdam, Mrs. F. L. Moore; Manhattan, L. S. Morrison of Redlands.

Resorts
INFORMATION BUREAU
4TH FLOOR TIMES BLDG.
9 A.M. to 6 P.M. OPEN DAILY

The TIMES FREE INFORMATION AND RESORT BUREAU is for the accommodation of those seeking recreation, rest and recuperation among seashore and mountain resorts. Particulars are furnished regarding Hotels and Private Boardinghouses; their attractions, rates, etc. Photographs, circulars and transportation literature are kept on hand for inspection and distribution. Times readers can obtain here, in a few minutes, information that would take a week and in many instances longer to procure if they were compelled to write for it.

The Curative Properties of Arrowhead Hot Springs
Will quickly dissipate the effects of high living or over-eating. Try the Baths while living at the elegant modern hotel. Easy to reach from Los Angeles.
Inquire of Travel & Hotel Bureau, No. 207 W. 3rd St.

GLENDALE SANITARIUM, Glendale, California.
SOUTHERN CALIFORNIA'S GREAT HEALTH RESORT. Battle Creek Sanitarium physicians, nurses, methods of treatment and diet. Up-to-date treatment rooms just completed. New gymnasium. Beautiful grounds. Delightful climate. Building steam heated, electric lighted, electric elevator. Reasonable rates. Just the place the sick or overworked have DREAMED OF AND LONGED FOR. Electric cars leave Huntington Building, Los Angeles, for the Sanitarium every 30 minutes. Write direct for full information and FREE booklet "A" or call at office, 257 South Hill St., Los Angeles. Tuberculas, insane, or objectionable cases not admitted.

San Diego Excursion
By the S.S. Santa Rosa, Monday, Dec. 3. Round trip $2.00, good 30 days. Meals and berth included. Also fare from and to Los Angeles via Redondo R.R. Tickets and information, HUGH B. RICE CO., 604 S. MAIN ST., LOS ANGELES, CAL.

LOMA LINDA SANITARIUM
An ideal institution, steam heated, well furnished for the care and comfort of its guests. The best of everything from our own gardens, orchard, dairy and poultry yards. Battle Creek methods of treatment. Prices moderate. Location near Redlands, on main line of Southern Pacific. Write for circulars, or call at city office and treatment rooms, 257 South Hill street, Los Angeles, California. Address, LOMA LINDA SANITARIUM, Redlands, California.

ELSINORE HOT SPRINGS -:- LAKE VIEW HOTEL
And the finest Hot Mineral Water and Mud Baths in Elsinore. Rates—$10.50 to $15 per week. Address C. S. TRAPHAGEN, Owner and Manager.

Bimini Hot Springs Hotel and Baths, Los Angeles
Everything first-class. Natural hot, medicinal water. Unexcelled in curative properties. Baths free to guests. European plan. Prices reasonable. Take Bimini car on Broadway direct to door. ONE FARE.

East Lake Park Sulphur Baths
Warm Plunge, 40x175. Hot Tub Baths. Natural Sulphur Water, best remedy for Rheumatism, Skin, Liver and Stomach Troubles. Tel. East 84. Ladies' department in connection. Take Eastlake, Downey Avenue or Pasadena car.

New Zealand
The Wonderland of the Southern Hemisphere. Southern Alps easily reached by motor car from Timaru to Hermitage and short trail to Mount Cook and other peaks.
Season October to February.
West Coast sounds rivaling famous fjords of Norway, and Sutherland Falls (highest, 1904 feet, in the world) via Queenstown or steamer in January.
In the North Island, Waiwaui River and Hot Lakes of the boiling water, with grand bush scenery, more interesting than Yellowstone. January is mid-summer in New Zealand, and this year it will be especially desirable to visit that country and attend the CHRISTCHURCH INTERNATIONAL EXHIBITION, in session for six months, beginning October. Special round trip rates, with stop-over privileges for this Exhibition.
Sailings every three weeks from San Francisco. Address J. M. Jenifer, 334 S. Spring St., Los Angeles.

Chief Hot Springs
SAN JACINTO
Health and comfort here for sufferers from rheumatism. Curative hot mineral waters and mud baths. Finest in the State. Comfortable hotel, modern bath houses. For information, phone 2811, or address Travel & Hotel Bureau, 207 W. Third.

SAN LUIS HOT SULPHUR SPRINGS.
IDEAL SPOT—FINEST ON THE COAST. Board, room and bath $10 and up per week. Round trip by rail and stage and one week's board for $25. Rheumatism, catarrh, indigestion, dyspepsia, stomach and kidney troubles quickly cured by drinking and bathing in the Hot Sulphur Water. Address A. M. SMITH, San Luis Obispo, Cal.

The Bundy Hot Springs
Located in Elsinore, Riverside County, Cal. Especially good for stomach, kidneys, rheumatism. Hotel and baths practically under same roof. Water's natural heat. No staging. Santa Fe. L. G. Maxwell, Prop.

La Mariposa Hotel
ALTADENA, CAL.
A Good Rest Place. Near Mt. Lowe.
TEL. 492 Pasadena.

Mount Wilson Hotel
Open the year around. Rates $2.00 per day, $12.50 a week. Phone H. 4 bells. RICH & BEARD, Props.

LAKESIDE INN
Finest interior resort. One hour from San Diego by Cuyamaca R. R. Fine lake fishing, ducks and quail, and golf. Auto race track. Mineral waters. Rates moderate.
LAKESIDE, SAN DIEGO CO., CAL.

Hotel Sierra Madre
At Sierra Madre, in foothills sixteen miles out. Pure mountain water. Pacific Electric cars. Sunset Phone Main 9615. City office, 207 W. Third Street.

CLAREMONT INN
For transients and winter boarders. New, artistic, sanitary; located in a healthful, attractive college town. Claremont, Cal.

City Hotels.

Hotel Alvarado
N. E. Corner Westlake Park
A Quiet, Restful, Modern, Moderate Priced Home Hotel. 8 minutes to Broadway, car every 3 minutes.
Private stalls for automobiles.
W. B. CORWIN, Pro'p

HOTEL LILLIE
IN THE CENTER OF THE CAHUENGA VALLEY
Popular Prices. Room and board; excellent table, good things to eat, large sunny rooms. 534 SOUTH HILL STREET.

New Absolutely Fireproof
HOTEL HAYWARD
CORNER SPRING AND SIXTH STREETS
150 Rooms. 125 private baths, 50 large sample rooms for commercial men.
RATES: European plan, $1.00 up. American plan, $2.00 up. Special rates to permanent guests.
H. G. FRYMAN, Proprietor.

The Beautiful Hotel Pepper 7th and Burlington Ave.
A TOURIST AND FAMILY HOTEL. ONE BLOCK FROM WESTLAKE PARK.
JAMES L. WELCH, MANAGER.

New Rosslyn AND Natick House 423 South Main Street First and Main Sts.
Meals 25c. 21 Meals $5.00. Sunday Evening Dinners 35c

Pasadena Hotels.

Hotel Green
NOW OPEN
Pasadena's beautiful fire-proof hotel now open. Write for art booklet and rates.
G. G. Green, Owner.
J. H. Holmes, Mgr.

Hotel Maryland
PASADENA'S NEWEST HOTEL
Greatly Enlarged 225 Rooms
Open All the Year 150 Baths
A Superlatively Good Table
Write For Booklet and Fall Rates. D. M. LINNARD

Hotel California
COR. SECOND AND HILL STS.
A BRIGHT AND COMFORTABLE HOUSE of particular excellence, conveniently situated in the heart of the city, just enough removed from the center of trade activities to be away from the bustle of traffic. Its location is not only the most central, but the most convenient to all theaters, art galleries and other places of amusement. American and European plan. All outside rooms. Cafe attached. Rates 50c to $2.00.

Hotel Clarendon
Cor. Fourth and Hill Sts. European plan. 50c to $1.50. Steam Heat.

Hotel Bellevue Terrace
Sixth and Figueroa
Two in one room, $50 per month. Single, $30 month up. American plan

Just Opened
Hotel Orena
First class, beautifully furnished. European plan $1 and up. Everything new. 705 West Seventh st., Opposite Postoffice.

Places to Visit in California.
If you want information or booklets about any Resort or any Hotel or any Steamship or Railroad Trip in California, fill out this blank and mail it to "The Information and Resort Bureau, Los Angeles Times," and you will be supplied immediately.
Resort Bureau Los Angeles Times—please send me full information about
.....
.....
.....
SIGN HERE.
NAME .....
STREET .....
Hotel and Resort Booklet and Information Blanks always on file at "The Times" Resort Bureau, corner First and Broadway.

Miles Medical Co., Elkhart, Ind. | Brick Co., 223-24-25 Merchants' Trust | E. A. FORRESTER & SONS, INC.

POLITICAL.

HARPER OUT OF IT.

He Is Losing Votes to Wilson Every Day—Democratic Campaign Is a Failure and Harper Has Shown No Cleverness as a Vote-Getter.

IT IS now amusingly apparent that the appointment of Ed Kern as Chief of Police was a move in the interest of Harper. But the rather inapt Harper managers have shown their hand too soon, and the false play is hurting Harper. The business men of Los Angeles will not stand for retaining Ed Kern, with his record, as Chief of Police. Neither will they stand for keeping Dr. Ralph Hagan in office as Police Commissioner.

Yesterday's trick of Kern's, notifying the cigar stands to cut out betting, was another funny little political game which will tell against Harper. It was too obvious—too raw. The betting was all in favor of Lindley, and the Harper managers wanted it stopped. But foxy Earl Rogers made a mistake this time. Stopping betting at the cigar stands only exposes the nerve-shattered condition of the never-strong Harper movement. As a matter of fact, although the Harper managers succeeded in shutting it off at the cigar stands, the betting is 10 to 8 on Lindley elsewhere.

With a certain element of the labor unions quitting Harper in droves for Stanley Wilson's camp; with business men of all shades of politics forsaking him because of his tie-up to Ed Kern and to Dr. Ralph Hagan, poor Harper is between the devil and the deep sea. He is far enough out of the running to be harmless. Wise old political figurers now declare that Wilson may beat him.

As the Harper vote goes down, the Wilson vote goes up, and as the Wilson vote goes up, the Harper vote goes down. Harper is losing and Wilson is gaining. And all the time Dr. Lindley continues steadily to grow in favor. An accurate poll, conducted on honest lines and with no suggestion of "faking" or "stuffing" of a test ballot, shows him far in the lead of all other candidates.

Indications are plain of the falling away of support from the Democratic candidate, and they are equally plain of accessions to the Wilson ranks.

Even Gates is figuring in the race of the minority candidates. The volume of his following may be classed with that of the Democratic and union-labor nominees.

Chairman McGarvin verified this conclusion yesterday by stating that he expects to see Harper, Gates and Wilson run practically "neck and neck" in the count of the votes—with all of these candidates several thousand votes behind Dr. Lindley. He now thinks Wilson will get fully as many votes as Gates.

It is clear from the sentiment expressed on the streets and around political headquarters that Harper is losing support every hour and that this support is going to Wilson, who at the outset was considerably behind the Democratic candidate. With this leveling down of the Harper following and the evening up of the Wilson support, the two candidates have been brought into the class with Gates, whose estimated strength originally was between that of Harper and Wilson and has fallen off rather than increased.

It simply is a struggle among this trio to determine who shall run second. It is predicted that Harper will have a little the better of the race; that he will be a few hundred votes ahead of his two competitors for "place" honors, and about 6000 votes in the rear of Dr. Lindley.

DEMOCRATS FOR LINDLEY.

While Wilson is gaining many of the votes that have been counted on for Harper, it is evident that a large number of Democrats have abandoned the nominee of their party and are going to vote for Lindley. In their uncertainty as to the strength that Wilson may develop, they have determined to help swell the plurality of the independent and popular Republican candidate, thus insuring safe, sound and sane government of the city for the next three years.

It has not been necessary that a brick wall should fall on these Democrats to prove to them that Harper is a minor candidate. They have made inquiries in their respective neighborhoods, and they have found the strong current of sentiment flowing to Dr. Lindley. They have found that all the "Harper talk" is traceable to small cliques of politicians and to personal friends of Mr. Harper, who are putting on a bold front in their endeavor to manufacture sentiment for him.

As a matter of fact, Harper is making practically no campaign. Few Democratic meetings are held in any part of the city, and those that are held are so poorly attended that they attract no attention. The voters have had little opportunity to meet Mr. Harper, and most of them probably would not know him if they saw him.

On the other hand, Dr. Lindley is getting into every part of the city, is meeting several hundred persons at public meetings every night, and makes a personal canvass of some district every day in order that he may meet and talk individually with the voters.

The big demonstration for Lindley at the Courthouse grounds Wednesday noon, where the doctor addressed several thousand persons, was a fair example of the enthusiasm that exists for his cause throughout the city. No other political gathering in Los Angeles for years has attained the size of that one, nor equaled it in earnestness.

The history of the campaign fails to record that Mr. Harper or any other candidate has been honored by so great and so fervent a gathering.

KERN'S PLAY FOR HARPER.

Chief of Police Kern yesterday made a play for Harper by notifying the cigar stands that they must cut out betting and gambling—but an intimation was conveyed that if Kern should be elected the curtailed privileges would be restored.

But what the betting men and Kern's few pet political policemen are asking themselves is "What will happen to me if I work for Harper and Lindley happens to be elected? Where was Moses when the light went out?"

SLINGS MORE MUD.

"EXPRESS" VENTS SPLEEN.

Now the nasty Express has turned its mud batteries on candidates for the Council, and is firing volleys of filth at them in its efforts to discredit every one who does not meet with its approbation.

It heaved a handful of muck last night at E. A. Clampitt, Republican candidate for Councilman of the Second Ward, but in such a way as to react in Clampitt's favor.

Now The Times is not supporting Mr. Clampitt for Councilman in that ward. Good reasons have been given why A. S. Van Degrift should be elected to that position. But no good reason can be found for assailing Mr. Clampitt in the squirt-gun manner adopted by the Express, and it can be stated on very good authority that the attack on this candidate, who is not supported by The Times, is based more on spite and for the satisfaction of a grudge rather than on facts.

JOHNSON'S IS AN EASY RACE.

REPUBLICAN CANDIDATE LEADS FOR TAX COLLECTOR.

Excellent Record in the Position to Which He Again Aspires Is the Best Indorsement That Could Be Asked. Few Voters Will Place Obstacles in His Way.

E. E. Johnson, Republican candidate for reelection as City Tax and License Collector, is making a winning campaign on the excellent manner in which he has conducted the affairs of his office during his incumbency. It seems to be a question only of what

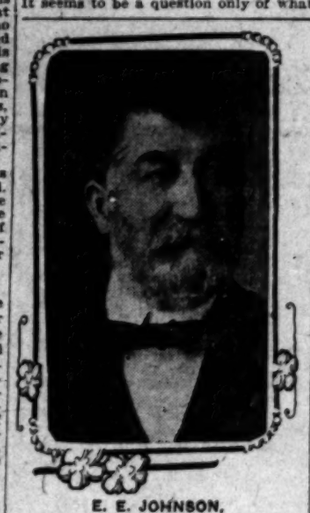

E. E. JOHNSON,
making a winning campaign.

his plurality will be, for his competitors are able to rally but little support and are not looked upon seriously in political circles.

It was only after repeated refusals on his part that Mr. Johnson was not made the candidate of the Non-Partisan City Central Committee. He was invited by that organization to go on its ticket, but he preferred to make the race simply as a candidate of his own party. The success he is meeting in his campaign proves that he made no mistake.

Mr. Johnson is an old resident of Los Angeles, and for some time before his election as Tax Collector he held other positions of trust at the City Hall. In the discharge of his duties in the higher position, as well as in minor places, he has made an enviable record. It is not at all strange that he should be meeting with practically no opposition in his present campaign.

His past performances in the position of trust he has held have proved his fitness for the place. He has earned reelection, and the voters apparently intend to return him to office.

HOPE OF SIXTH WITH YONKIN.

ONLY MAN IN WARD WHO CAN BEAT FREAK HOWTON.

Voters Centering Their Energy on the Republican Candidate, Who Has Lived Among Them for Many Years and Who Has Made an Excellent Record as a Public Official.

If the voters of the big Sixth Ward will stand together for the election of H. H. Yonkin, the Republican candidate for Councilman, they can drive "Spook" Howton forever out of the position he has held for more than two years and for which he again is a candidate.

The majority of the voters of the big ward wish to unseat Howton, but they will not do it, if they divide their forces among the six candidates who are opposing the freak legislator.

These people are centering on Yonkin, who is known as a clean, able man. Many of the very people who elected Howton before are among Yonkin's warmest supporters. They are disgusted with the manner in which the Sixth Ward has been misrepresented by Howton and at the acts of his that have made the ward the laughing stock of the city.

Yonkin is well known in the ward. He has lived there many years, is the owner of considerable property and always has been actively interested in the development and improvement of that section of the city. As undersheriff for the last four years he has made an enviable record for courtesy and attention to duty. He is not a political flim-flammer, but just a plain good citizen.

By concentrating their energies for the election of Yonkin the people of the ward will elect him by an overwhelming plurality. He is Howton's leading opponent and is the only candidate who has any prospect of beating the "spook" Councilman. Votes for the Non-Partisan, Socialist, Prohibition, Public Ownership or other candidates than Yonkin simply will be votes for Howton, for none of these other aspirants has the least show of winning.

It looks as if the people of the great Sixth Ward, which has the greatest population of any ward in the city, will seize this opportunity to place in office a man who will stand for their interests and who will be a good servant for all the rest of the people.

Have Forsaken Gates.

List of Non-Partisans Who Have Decided to Support Lindley Is Growing.

These members of the original Non-Partisan Committee have declared for Dr. Walter Lindley for Mayor:

James A. Foshay.
C. C. Desmond.
F. W. Flint, Jr.
Henderson Hayward.
H. Jevne.
C. Leonardt.
J. H. Shankland.
E. P. Tufts.
A. W. Cleaver.
F. H. Olmsted.
W. A. Barker.
R. H. Herron.
Secundo Guasti.
West Hughes.
R. H. Lacy.
Charles Seyler.
W. H. Stimson.
R. J. Waters.
J. M. Schneider.
Z. L. Parmelee.

MORE DOCTORS FOR LINDLEY.

Hundred Big Practioners Added to the List.

Recognize His Ability as a Business Man.

Glad to Give Testimony as To His Qualifications.

In striking contrast to the baker's dozen of doctors who have announced their intention to vote for Harper there is presented herewith a list of nearly one hundred leading physicians of Los Angeles, whose names are arranged in alphabetical order, who are supporting Dr. Walter Lindley for Mayor, because, as they say "of his demonstrated administrative ability, his recognized business capacity and his thorough integrity." This is only a partial list of the reputable medical practitioners of the city, of all sorts of political views, who are known to be favorable to the candidacy of Dr. Lindley and who will support him at the polls.

Dr. Paul A. Adams.
Dr. J. T. M. Allen.
Dr. David C. Barber.
Dr. W. Jarvis Barlow.
Dr. W. W. Beckett.
Dr. Fred T. Bicknell.
Dr. Charles W. Bonynge.
Dr. Edward R. Bradley.
Dr. Henry G. Brainerd.
Dr. Paul Bresee.
Dr. William Brill.
Dr. Frank D. Bullard.
Dr. William B. Bullard.
Dr. George W. Campbell.
Dr. Elmer A. Clarke.
Dr. Guy Cochran.
Dr. W. G. Cochran.
Dr. Titian J. Coffey.
Dr. George L. Cole.
Dr. John A. Colliver.
Dr. E. J. Cook.
Dr. John B. Cook.
Dr. P. Gregory Cotter.
Dr. John H. Davisson.
Dr. Alfred J. Downs.
Dr. John M. Dunsmoor.
Dr. H. Bert Ellis.
Dr. Alfred Fellows.
Dr. John C. Ferbert.
Dr. E. W. Fleming.
Dr. Dudley Fulton.
Dr. Harris Garcelon.
Dr. Edward H. Garrett.
Dr. John R. Haynes.
Dr. Robert W. Haynes.
Dr. W. W. Hitchcock.
Dr. Lucius J. Huff.
Dr. Randall Hutchinson.
Dr. Milbank Johnson.
Dr. W. Murray Johnston.
Dr. Joseph M. King.
Dr. George H. Kress.
Dr. Carl Kurtz.
Dr. Joseph Kurtz.
Dr. George W. Lasher.
Dr. Edmond M. Lazard.
Dr. Andrew S. Lobingier.
Dr. Melville L. Loomis.
Dr. Granville MacGowan.
Dr. Peter R. McArthur.
Dr. William T. McArthur.
Dr. John A. McGarry.
Dr. Harvey G. McNeil.
Dr. Frank W. Miller.
Dr. William R. Malony.
Dr. Edward C. Moore.
Dr. M. L. Moore.
Dr. N. H. Morrison.
Dr. Claire W. Murphy.
Dr. William W. Murphy.
Dr. Thomas C. Myers.
Dr. Frank L. Norton.
Dr. Edward M. Pallette.
Dr. Francis R. Percival.
Dr. William F. Perry.
Dr. William S. Philp.
Dr. Charles W. Pierce.
Dr. Sumner J. Quint.
Dr. Lincoln Rogers.
Dr. Samuel S. Salisbury.
Dr. Bartholomew Sassella.
Dr. J. de Barth Shorb.
Dr. John P. Shumway.
Dr. Everett R. Smith.
Dr. Rea Smith.
Dr. A. F. Speicher.
Dr. Raymond G. Taylor.
Dr. Arthur C. Thorpe.
Dr. Lewis S. Thorpe.
Dr. Niel C. Trew.
Dr. John W. Trueworthy.
Dr. Anthony Z. Valla.
Dr. L. L. G. Vrecher.
Dr. H. M. Voorhees.
Dr. W. L. Wade
Dr G. B. Walrath.
Dr. W. LeMoyne Wills.

WHERE IS ESKEY?

Is He for Gates, for Harper or for Lindley or for Anybody Else?

The Evening Express states that Milton N. Eskey, manager of the Pacific Hospital, is for Gates. Glad to hear it. We didn't know whom he was for. A short time ago he was Arthur Harper's guest at a dinner at Levy's and declared for Harper. Earlier in the game he joined in a request that Dr. Lindley be a candidate. If he is for Gates now, all right; but where will he be on election day? There is a story to be told about Eskey.

SENATOR HAS DISAPPEARED.

NO ONE KNOWS WHERE BAILEY VANISHED.

But He's Gone, and His Texas Supporters Feel Cruelly Disappointed—Considerable Speculation Indulged in and Telegrams Lie Undelivered in Washington.

[BY DIRECT WIRE TO THE TIMES.]

FORT WORTH (Tex.) Nov. 29.—Friends and admirers of Senator Joseph W. Bailey in Texas were today cruelly disappointed over their inability to get in touch with their idol. Telegrams addressed to him at Washington were undelivered and there was a decided gloom in consequence.

Just where Senator Bailey is at this time is not known here, and there is considerable speculation.

According to the figures of the Attorney-General, Bailey actually received $17,850 from the Waters-Pierce and Standard Oil companies, although he has declared in nearly every public speech made in Texas during the last two months that he had received no money from these people.

OPPOSES ANNEXATION.

M. Furnomont Demands Explanation of Leopold's Bequest, Scores Administration.

[BY THE ASSOCIATED PRESS—P.M.]

BRUSSELS, Nov. 29.—The discussions relative to the Congo Independent State were resumed in the Chamber of Deputies today with the presentation of the Socialist point of view.

M. Furnomont, speaking for M. Vandervelde, the Socialist leader, who was absent on account of illness, combatted annexation as dangerous; but, in the event that annexation be decided upon, he demanded a clear explanation of King Leopold's bequest, in order that Belgium should not undertake the heavy responsibility of colonization with her eyes shut, and without an absolute guarantee that her rights would be respected. The speaker bitterly reproached the administration of the state for its treatment of the natives.

OPPOSITION CONCEDES.

Speculation Still Rife as to Probable Fate of English Education Bill in Lords.

[BY THE ASSOCIATED PRESS—P.M.]

LONDON, Nov. 29.—Although it has been feared that the recent speeches of Premier Campbell-Bannerman and A. J. Balfour had closed the door to compromise on the education question, when the education bill reached the report stage in the House of Lords tonight minor concessions were made on both sides, and Lord Lansdowne, the opposition leader, delivered a conciliatory speech.

The utmost diversity of opinion, however, still prevails as to the fate of the measure.

Stronger and stronger grows the sentiment that Lindley is the man for all friends of prosperity to consolidate upon. Harper is fading; he has not the ghost of a show. Gates is still wobbling and is losing ground every day. The great, strong Lindley tide is rising and booming. Let us rally around Lindley, the beloved doctor the man of achievement, the man who has done so much for Los Angeles, the man we can elect—let us rally around him and defeat Wilson!

AWARD OF PRIZE STEAMER.

Court Decides in Favor of Standard Oil in the Case of the Oldhamia.

[BY THE ASSOCIATED PRESS—P.M.]

LIBA (Courland) Nov. 29.—The prize court has concluded its examination into the capture of the British steamer Oldhamia, captured during the Russo-Japanese war, and has found in favor of the American consignors of the cargo.

The Oldhamia was captured by the Russians May 19, 1905, while bound for Yokahama with a cargo of kerosene. Eight days later she was recaptured by the Japanese and taken to Sasebo, where her cargo was sold. The consignors of the cargo, American citizens and owners of the vessel, British subjects, in July, 1905, placed their cases in the hands of an attorney of St. Petersburg, who was empowered to ask the prize court to act as adjudicator. The cargo of the Oldhamia was valued at $123,000, and was the property of the Standard Oil Company.

COMMERCIAL MEN'S TOUR.

MEXICO CITY, Nov. 29.—It was stated here yesterday that a special train carrying the members of the Chicago Chamber of Commerce would arrive here early in January. It is expected that the party, which will be composed of some 200 prominent business men, will make a comprehensive tour of the city. Later a similar excursion composed of business men from the city of St. Louis will visit the republic.

SUNSET

Time to Join

the "Sunset Telephone Club." Over 25,000 members. Fire, police, health protection. Costs 5c a day. Call up Sunset Main 6, Contract Department, SUNSET T. & T. COMPANY.

Neuner Company
Successors to OUT WEST CO.
113-115 S. Broadway
Just Received—Carload
CLARKE & BAKER
Sectional Filing Devices
QUALITY—DURABILITY
Manufacturing Stationers, Printers, Photo Engravers, Blank Book Makers, Office Equippers
Sunset Main 417 Home Exc. 417

Tailoring is an art.
But all tailors are not artists.
Neither are all clothes artistic.
If you'll ask the best dressed men in Los Angeles today about Gordan tailoring, they'll tell, you every Gordan tailored suit is a masterpiece of tailoring art.
A Gordan tailored, two-button, long roll double-breasted suit is about as swell a garment as a man can wear.
Let's show you.
B. Gordan
TAILOR AND DRAPER
104 South Spring

Original Ideas in
Ladies' Purses
Our assortment of ladies' purses is broad and varied. We have some charming conceptions in morocco and seal, with compartments for memo, toilet articles and for shopping. They are very handy and convenient.
Prices range from $2.50 to $12
J. ABRAMSON,
Jeweler and Silversmith.
133 South Spring.

GIRL'S SHOTS END ESTRANGEMENT.

THORNTON (R. I.) Nov. 29.—Ethel Smith, the fifteen-year-old daughter of Policeman Leander Smith, is under arrest, tonight, at the home of Chief of Police Howland Kimball, charged with killing Elmer Briggs, a resident of Thornton. The circumstances of the killing were such that, after being obliged to arrest the child, Chief Kimball took her to his house, gave her a Thanksgiving dinner, and declared that she should not go to jail as long as she was under his jurisdiction.

The tragedy today was the culmination of an estrangement between Briggs and his wife. About two weeks ago Briggs is alleged to have deserted his wife, leaving her without means of support for herself and her three small children. Special Officer Smith took pity on the destitute woman, and he and his wife received Mrs. Briggs and her children into their home and were arranging to send them to the home of Mrs. Briggs's brother.

This afternoon, during the absence of Smith, Briggs arrived at the Smith house and demanded admission. Charles Halliday, a negro cook, started to bring Chief of Police Kimball to the scene, leaving in the house Mrs. Briggs and her children, Mrs. Smith and Ethel. The women and children, fearing that Briggs would force an entrance, locked all the doors and windows, and Ethel procured her father's revolver.

As soon as Halliday was out of sight Briggs again demanded admission. This being refused, he drew a large carving knife from beneath his coat and cut away the screen on the front door. He then smashed a pane of glass in the door, reached through and threw back the bolt. As he entered, Ethel fired two shots at him, both bullets lodging in his body. Briggs hesitated for a moment, and then kept on.

The child fired three more shots, every bullet taking effect, and Briggs staggered back and fell dead.

FORECLOSURE ON HOTELS.

NEW YORK, Nov. 29.—Justice Jay Cox of the Supreme Court in Brooklyn yesterday ordered a foreclosure sale of the Manhattan Beach and Oriental hotels and the adjacent property. The action was instituted by the Title Guarantee and Trust Company, as trustee for the mortgages. A referee reported that $1,623,723 was due the plaintiffs.

Keep Your Brain Strong On Grape-Nuts
"There's a Reason"

MACHIN SHIRT CO. INC.
HIGH GRADE SHIRT MAKERS
124 S. SPRING ST.
Sale of Women's Fine Neckwear For Christmas

The great sale of Parker-Finn's women's neckwear will open with renewed vigor this morning.
Assortments remarkably complete—prices remarkably low.
We started the sale with twenty thousand pieces. A great quantity has been disposed of, but the stock is still large and the values are just as good as at the beginning of the sale. If you did not attend, or if you did not buy enough, you still have an opportunity to choose from a practically unlimited array of patterns and styles.

Parker-Finn stocks and turn-overs worth up to 50c each, now marked	4 for 25 Cents
Parker-Finn stocks in lace and embroidery, worth 75c and $1.00 each now	3 for 25 Cents
Regular $1.25 and $1.50 values in stocks and collar and cuff sets, now	2 for 25 Cents
Regular $1.75 and $2.00 values in Parker-Finn neckwear, now	25 Cents Each
The highest grade stocks and collar and cuff sets made by Parker-Finn, worth $2.50 and $3.00, now on sale at	50 Cents Each

These prices may seem like misrepresentations, but they're not. We closed the entire Parker-Finn stock in one lot at a very low price—therefore we can afford to sell at these ridiculous figures.

MACHIN SHIRT CO. INC.
Sole Agents for Monarch Silk Petticoats
HIGH GRADE SHIRT MAKERS
124 S. SPRING ST.

Something For Everybody
:: In Our ::
Great $1.00 Box Sale
Those who have bought them before know about them and will buy again—those who have not would better come and get one.
You are a sure loser if you do not, and you will be sure to profit if you do.
Friday and Saturday Only
STORE CLOSES AT 9 O'CLOCK ON SATURDAY EVENING.

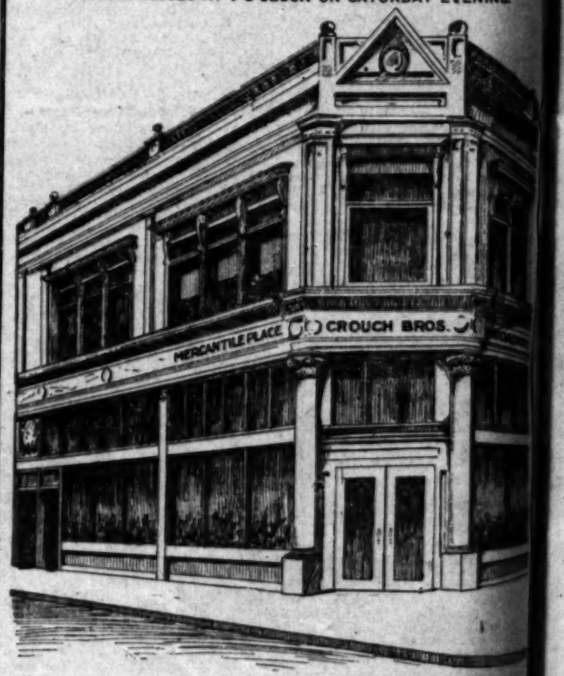

We are known for giving WONDERFUL VALUES in every box.
Again We Excel Ourselves
We guarante that each box contains goods valued at $1.00 and up. Among the boxes are:
One containing diamond ring worth .....
Two containing diamond rings worth .....
One containing diamond stud worth .....
Fifteen containing good watches.
We also have 20 boxes containing goods valued at $10.00 each, and 10 valued at $5.00 each.
You cannot judge the article or its value by the size or weight of the box.
You never had such an opportunity to secure your Christmas presents at such a low price. We do this in order to make you acquainted with some of the wonderful novelties and exquisite designs which we are showing in our
Crouch Bros.
542 South Broadway JEWELERS Cor. of Mercantile Pl.

ALDIRON
AN ARROW
Clupeco Shrunk Quarter Size Collar
16 cents each, 2 for 25 cents
CLUETT, PEABODY & CO.
Makers of Cluett and Monarch Shirts

Conradi
Company
Jewelers
338-340 South Spring

Keeley Cure
1022 SOUTH FLOWER HOME TREATMENT
There is release for all from liquor habit if they but take the Keeley Cure. An easy, quick, pleasant treatment. We shall be glad to have you to call and investigate.
Ex. 315—PHONES—Ex. 315
DIAMOND COAL CO.
235 WEST THIRD STREET

GIVING OF THANKS

The President and Negroes Americans in member Their

[BY THE A

WASHINGTON, Nov. President and Mrs. R spent a quiet Thanksgivi Mrs. Roosevelt and Miss Ethel ed the morning service at St. Episcopal Church.

The President spent two hour morning horseback riding on th try roads north of the city. afternoon he devoted several h business in the executive Thanksgiving dinner was served evening. Representative and Longworth being present.

CHICAGO'S NEW DEPARTU

LESS SPORT, MORE CHE

[BY THE ASSOCIATED PRESS—P.

CHICAGO, Nov. 29.—Chicago servance of Thanksgiving toda more in accordance with tha which animated its founders th the city has experienced in yea

In lieu of shouting itself hoa the annual football game, pros Chicago turned its attention t viding good cheer for the destitu afflicted.

In hospitals, homes for the poo other charitable institutions, things to eat gladdened the in while toys and sweetmeats wer tributed among homeless chi Business was at a standstill.

The city's charity has not con itself to public institutions, but sands of baskets containing the el of a substantial Thanksgiving were distributed throughout the ment districts and among the needy working classes.

Any one under the impression the holidays are not observed should have visited the downtown trict this afternoon. Not a retail was open. The hundreds that in the City Hall and other hun employed in the county departm were at leisure, and the big buildings were deserted.

Thousands spent the morning i churches. There was scarcely an fice in the city that was not op those who would give thanks. Se sermons were delivered, and sp music was rendered in many h of worship, and it seemed every p had found something to be than for.

Special Thanksgiving Day din were served at all the county ins tions.

NEW YORK'S CROWDS.

RECORD-BREAKING BUSINES

[BY THE ASSOCIATED PRESS—P.]

NEW YORK, Nov. 29.—The big just-before-Thanksgiving crowd in history of New York surged thro the shopping districts and the rail stations yesterday, and taxed to utmost late afternoon outgoing tr Railroad officials assert that yes day's business broke all previous ords for the time.

Services were held in many chur all over the city. Special matinées tracted many to the theaters. The sial missions and churches pro the usual big Thanksgiving dinner the many hundreds of invited gue while the prisons, asylums and ho tals made special preparations for celebration with services and the u turkey feast.

THE NEGRO DISCORD.

At a union Thanksgiving service which the members of four ne churches of this city participated, day, the President was denounced his action in dismissing three c panies of negro soldiers from United States Army.

At the conclusion of the serv which was held in the Mount Ol Baptist Church, nearly every one pr ent made a contribution to a f which is being raised for the relief the dismissed soldiers. The serm of the day was preached by Rev. W. Brooks, pastor of St. Mark's A. M. Church. In the course of his addr Brooks said:

"It has been the contention of South that the shiftless and ignor negro was the one she despised. the real South appeared in her colors when she took pains to down, humiliate and outrage the m intelligent, thrifty and upright pe of the community. This was scare over before the Chief Magistrate the nation covered himself with et nal shame and disgrace by his unj unkind, undemocratic, un-Americ and czarocratic, cold, cruel, drastic Infamous orders against as brave, heroic, as self-sacrificing a set of m as ever wore the blue or bore "Old Glory" on a field of strife.

"If a Republican Congress refu to correct the wrongs thus inflicte every black man in the South ought pack up his belongings and move to doubtful State and vote the who thing out of existence. It is by t ballot and not by vengeance we sha win."

WITH THE NOTABLES.

[BY DIRECT WIRE TO THE TIMES.]

NEW YORK, Nov. 29.—[Exclusi Dispatch.] Except for a strong wi Thanksgiving Day was a glorious o

NEWSIES" AND THE TURKEYS.

Eight Thousand Chicago Boys Tackle a Big Feed With "Goodies" in Bulk.

[BY THE ASSOCIATED PRESS—A.M.]

CHICAGO, Nov. 29.—An army of 8000 Chicago newsboys attacked 500 turkeys, chickens and other good things, last night, at the twenty-fifth annual Thanksgiving dinner given by a downtown clothing company. The bill of fare in bulk was as follows:

Two hundred and fifty turkeys, 250 chickens, 1500 loaves of bread, 1500 dozen cakes, 150 bunches of bananas, two barrels of cranberry sauce, twenty-five ten-gallon cans of mashed potatoes, 1500 pies, twenty-five boxes of oranges, sixty-five barrels of apples, twenty-five boxes of celery, figs, dates, raisins and nuts unscheduled, and several barrels of lemonade.

It took several men to serve the dinner, and twenty-five women to wash the dishes. Rev. G. F. Fox of the California Avenue Congregational Church, pronounced the invocation.

N SHIRT CO.
SHIRT MAKERS
129 S. SPRING ST.

4 for 25 Cents
3 for 25 Cents
2 for 25 Cents
25 Cents Each
50 Cents Each

...ations, but they're not. We closed out ... at a very low price—therefore by us

SHIRT CO INC.
Sole Agents for Monarch Silk Petticoats
IRT MAKERS
24 S. SPRING ST

r Everybody
Our ::
Box Sale
...ow about them and will buy again—d get one.
...d you will be sure to profit if you do.
aturday Only
ON SATURDAY EVENING.

...ALUES in every box.
Ourselves
...e valued at $1.00 and up. Among
...
...
...valued at $10.00 each, and 50 hand
...e by the size or weight of the hat.
...secure your Christmas presents at
...make you acquainted with us and
...which we are showing in our stock
Bros.
Cor. of Mercantile Place

The Keeley Cure
1022 SOUTH OLIVE
...OWER nearest 'PHONE 66.
...e is release for all from the
...r habit if they but take the
...y Cure. An easy, quick, pleas
...treatment. We shall be glad to
...to call and investigate.

...x. 315—PHONES—Ex. 315
DIAMOND COAL CO.
...S WEST THIRD STREET

GIVING OF THANKS TAKES MANY FORMS.

The President Attends to Business and Negroes Attend to the President. Americans in the Old World Remember Their Native Land.

[BY THE ASSOCIATED PRESS—P.M.]

WASHINGTON, Nov. 29.—The President and Mrs. Roosevelt spent a quiet Thanksgiving Day. Mrs. Roosevelt and Miss Ethel attended the morning service at St. John's Episcopal Church.

The President spent two hours of the morning horseback riding on the country roads north of the city. In the afternoon he devoted several hours to business in the executive offices. Thanksgiving dinner was served in the evening. Representative and Mrs. Longworth being present.

CHICAGO'S NEW DEPARTURE.

LESS SPORT, MORE CHEER.

[BY THE ASSOCIATED PRESS—A.M.]

CHICAGO, Nov. 29.—Chicago's observance of Thanksgiving today was more in accordance with the spirit which animated its founders than any the city has experienced in years.

In lieu of shouting itself hoarse at the annual football game, prosperous Chicago turned its attention to providing good cheer for the destitute and afflicted.

In hospitals, homes for the poor and other charitable institutions, good things to eat gladdened the inmates, while toys and sweetmeats were distributed among homeless children. Business was at a standstill.

The city's charity has not confined itself to public institutions, but thousands of baskets containing the element of a substantial Thanksgiving repast were distributed throughout the tenement districts and among the city's needy working classes.

Any one under the impression that the holidays are not observed here should have visited the downtown district this afternoon. Not a retail store was open. The hundreds that work in the City Hall and other hundreds employed in the county departments, were at leisure, and the big office buildings were deserted.

Thousands spent the morning in the churches. There was scarcely an edifice in the city that was not open to those who would give thanks. Special sermons were delivered, and special music was rendered in many houses of worship, and it seemed every pastor had found something to be thankful for.

Special Thanksgiving Day dinners were served at all the county institutions.

NEW YORK'S CROWDS.

RECORD-BREAKING BUSINESS.

[BY THE ASSOCIATED PRESS—P.M.]

NEW YORK, Nov. 29.—The biggest just-before-Thanksgiving crowd in the history of New York surged through the shopping districts and the railroad stations yesterday, and taxed to the utmost late afternoon outgoing trains. Railroad officials assert that yesterday's business broke all previous records for the time.

Services were held in many churches all over the city. Special matinées attracted many to the theaters. The several missions and churches provided the usual big Thanksgiving dinners to the many hundreds of invited guests, while the prisons, asylums and hospitals made special preparations for the celebration with services and the usual turkey feast.

THE NEGRO DISCORD.

At a union Thanksgiving service, in which the members of four negro churches of this city participated, today, the President was denounced for his action in dismissing three companies of negro soldiers from the United States Army.

At the conclusion of the service, which was held in the Mount Olivet Baptist Church, nearly every one present made a contribution to a fund which is being raised for the relief of the dismissed soldiers. The sermon of the day was preached by Rev. W. H. Brooks, pastor of St. Mark's A. M. E. Church. In the course of his address Brooks said:

"It has been the contention of the South that the shiftless and ignorant negro was the one she despised, but the real South appeared in her true colors when she took pains to run down, humiliate and outrage the most intelligent, thrifty and upright people of the community. This was scarcely ever before the Chief Magistrate of the nation covered himself with eternal shame and disgrace by his unjust, unkind, undemocratic, un-American and czarocratic, cold, cruel, drastic and infamous orders against as brave, as heroic as self-sacrificing a set of men as ever wore the blue or bore 'Old Glory' on a field of strife.

"If a Republican Congress refuses to correct the wrongs thus inflicted, every black man in the South ought to pack up his belongings and move to a doubtful State and vote the whole thing out of existence. It is by the ballot and not by vengeance we shall win."

WITH THE NOTABLES.

[BY DIRECT WIRE TO THE TIMES.]

NEW YORK, Nov. 29.—[Exclusive Dispatch.] Except for a strong wind Thanksgiving Day was a glorious one throughout the East, and it was observed everywhere to an unusual degree.

In New York, Gov.-elect Hughes reviewed a parade of Hebrew Orphan Asylum boys.

Charges in the city hospitals and prisoners in the jails all had an extra allowance of food.

Harry K. Thaw, a prisoner in the Tombs, sent out for his dinner, but had to eat without knife or fork.

At Newport, Mrs. Frederick W. Vanderbilt dined 400 newsboys.

At Tarrytown, Miss Helen Gould, William Rockefeller and others furnished sumptuous dinners for the poor.

SAN FRANCISCO'S DAY.

RIVALS VIE WITH CHURCHES.

[BY THE ASSOCIATED PRESS—P.M.]

SAN FRANCISCO, Nov. 29.—Some of the usual Thanksgiving observances were omitted here today, on account of the condition of the city, but the churches all held appropriate services. In several sermons, lessons were drawn from the calamity of April.

Many persons took advantage of the holiday to leave the city. Thousands visited the races at Emeryville.

IN MEXICO'S CAPITAL.

SWELL "CHARITY BALL."

[BY THE ASSOCIATED PRESS—P.M.]

MEXICO CITY, Nov. 29.—Thanksgiving Day was celebrated by the American colony here by a general observance.

As in the past, the event of the day was the Charity Ball, at which were present the elite of the American and other foreign colonies and the whole diplomatic corps. At 1 o'clock, President and Mme. Diaz arrived. The President responded to a toast, felicitated the Americans on the success of the affair, and offered congratulations on the fact that the two republics are in such close accord.

More than $30,000 was realized. This sum will be used for the benefit of the American hospital here.

IN THE OLD WORLD.

ENJOYABLE DAY AT VIENNA.

[BY THE ASSOCIATED PRESS—P.M.]

VIENNA, Nov. 29.—Charles Spencer Francis, the American Ambassador, held a Thanksgiving at the Embassy today which was attended by almost the entire American colony. The occasion passed most pleasantly and was thoroughly enjoyed by the Americans. A number of persons prominent in Viennese society attended, as did several English residents. The guests were received by Mr. Francis, his wife and their daughters.

The reception was the most notable held here for years. A number of the diplomatic representatives were present.

AMERICANS IN OXFORD.

[BY THE ASSOCIATED PRESS—P.M.]

OXFORD (Eng.) Nov. 29.—More than one hundred American residents of Oxford assembled for a Thanksgiving dinner here tonight. The speakers of the evening included Dr. George R. Parkin, representing the Rhodes scholarship trust; T. W. Hawkins, secretary of the Atlantic Union; Albert Pulitzer, of New York, and a number of Rhodes scholars and Oxford students. The usual toasts were honored with enthusiasm.

AMERICANS OF LONDON.

[BY THE ASSOCIATED PRESS—P.M.]

LONDON, Nov. 29.—The members of the American Society, with their ladies and five hundred guests, gathered tonight at the Hotel Cecil for the annual Thanksgiving Day dinner of the society. The dining hall and the tables were decorated with products of the field and garden. The menu was in the shape of a pumpkin, to which was attached a corn husk. Ambassador Reid, Robert L. Wynne, the American Consul-General, the Embassy staff and the head masters of England's great public schools were among the guests of honor. John Morgan Richards, father of the late Mrs. Craigie, presided.

SCHOOLBOYS' IDOL.

After the toast to King Edward, Rev. Edward Littleton, head master of Eton, proposed the health of President Roosevelt in an eloquent speech. He said that, speaking for the schoolboys of England, no personage today was as interesting as the American President, whose sportsmanship, honesty and strength had made him the admiration of both English boys and men. The speaker declared President Roosevelt to be the most important figure in contemporary civilization.

Rev. Joseph Wood, head master of Harrow, proposed the health of the American Ambassador, and Mr. Reid, speaking as the President's immediate representative in England, returned thanks for the honor done the President. Referring to the Newfoundland controversy, Mr. Reid said that before another session there will be enough good feeling between the governments to insure a settlement that will put the matter at rest forever.

Referring to the approaching Hague conference, Mr. Reid said that it seems possible that the New World may speak with one voice for checking armaments and again infringing national sovereignty by the collection of private debts by force. There is some reason to hope, he continued, that the two branches of the English-speaking race also will act as one.

Rev. J. Gew, head master of Westminster, and Charles W. Kohlsaat, special commissioner of the Jamestown Exposition, replied to the toast "Our Guests."

MRS. MCCORMICK'S TEA.

[BY THE ASSOCIATED PRESS—P.M.]

PARIS, Nov. 29.—Mrs. McCormick, wife of the American Ambassador, assisted by Miss Helen Gould and Mrs. Frank H. Mason, wife of the American Consul-General, gave a Thanksgiving tea at the American Ambassadorial residence, today, for the young ladies of the American Club of Paris, which was founded by Mrs. Whitelaw Reid.

DINNER IN BERLIN.

[BY THE ASSOCIATED PRESS—P.M.]

BERLIN, Nov. 29.—Three hundred American residents of Berlin attended a Thanksgiving dinner tonight. Alexander H. Thackara, American Consul-General, presided, and Rufus P. Johnston of the Fifth Avenue Baptist Church, New York, made a speech. A cablegram of felicitation was sent to the President. The banquet was followed by a dance.

IN RUSSIA'S CAPITAL.

[BY THE ASSOCIATED PRESS—P.M.]

ST. PETERSBURG, Nov. 29.—The American colony in St. Petersburg observed Thanksgiving in a befitting manner. Albert Watts, American Consul-General, held a reception.

HAVANA'S HALF HOLIDAY.

[BY THE ASSOCIATED PRESS—P.M.]

HAVANA, Nov. 29.—Thanksgiving was observed as a half holiday in all the civil and military departments today.

Stronger and stronger grows the sentiment that Lindley is the man for all friends of prosperity to consolidate upon. Harper is fading; he has not the ghost of a show. Gates is still wobbling and is losing ground every day. The great, strong Lindley tide is rising and booming. Let us rally around Lindley, the beloved doctor, the man of achievement, the man who has done so much for Los Angeles, the man we can elect—let us rally around him and defeat Wilson!

Our Annual Exhibition of
Holiday Gifts
Is Now Ready for Your Inspection
S. Nordlinger & Sons, Jewelers Established 1869.
323 S. Spring St.

SPECIAL TRAIN WITH BONDS.

Two Hundred and Sixty-nine and Half Miles of Paper for $50,000,000.

[BY THE ASSOCIATED PRESS—A.M.]

NEW YORK, Nov. 29.—Fifty million dollars in bonds was unloaded at the French line pier, yesterday, to be put aboard the steamship Provence of the French line for shipment to Paris.

The bonds filled 140 mud-splashed boxes, and furnished loads for twelve trucks.

The shipment consisted of Pennsylvania Railroad bonds covering a loan taken by Paris investors. Shipment of these bonds was made by the Adams Express Company from the treasurer's office in Philadelphia.

A special express train bearing the bonds left that city at 9 o'clock and arrived in Jersey City at 10:55 o'clock. Thirteen special service men acted as guards.

The issue required for execution 1,260,000 signatures and the affixing of 1,260,000 seals, ten specially appointed assistant secretaries having continually signed their names each day for two months. If the total number of sheets in this issue were laid in one continuous line, they would reach 269½ miles. The total weight of the bonds was 41½ tons.

Begin Christmas Shopping Today

BOTH PHONES EXCHANGE 337
The Broadway Department Store
BROADWAY, COR. FOURTH, LOS ANGELES. ARTHUR LETTS, PROPRIETOR

News of other Savings in Last Night's Papers

BARGAIN FRIDAY No. 362--More Splendid Values

Black Petticoats 25c---Covert Jackets $5.00---Women's Skirts $2.00---Sale Today

The cloak and suit section comes to the front today with three attractions that border on the sensational. First—

Women's Petticoats 25c--just 150 of Them

There are just 150 of them to sell at this price. They're made of spun glass in a bright finished black. Made with 9-inch flounce, pleated; finished with accordion pleating and ruffle. It's a bargain demonstration, a quick-going price that women will hurry for. There's no telling how long they'll last. Better come early. Second floor, 25c.

Covert Jackets $5.00--$8, $12, $15 Ones

Women's short, tight-fitting covert jackets. They're splendid coats. A varied assortment that have sold regularly at $8.00, $10.00, $12.00 and $15.00. Broken lines.

These snug fitting covert coats keep out the cold. They're jaunty, serviceable coats for most any time. While they last Friday, second floor, each, $5.00.

150 Skirts at $2.00 SIZES FOR MISSES AND SMALL WOMEN

We're laying particular emphasis on misses' skirts for Friday, marking 150 of them to go at $2.00 each. Many of them samples or odd skirts that are worth $3.00 and $4.00 in the regular way.

New skirts these, made from Panamas, black, brown and navy, some of them silk trimmed; also tweeds and mixtures. Close on to 150 of them.

Sizes range from 20 to 28 inches long. They came to us at a price concession. We're passing them on to you at the same savings. It's a price to make unusual interest in the skirt section today. Second floor.

The Pick of Santa Claus' Pack

A wireless message from Santa Claus says: "Tell all the children that I'll be with them soon, making my usual headquarters at the Broadway. The very pick of my pack is on display there at the big third floor toy store. Make the prices interesting today." And we follow his dictates this way:

$5.00 DOLLS $3.50.

28-inch ball jointed doll with fine bisque head, sewed wig and fitted with shoes and stockings; a doll that will be dear to the heart of the little girl. $5.00 a regular price; today $3.50. That's an incentive to early buying. Here's another:

$4.25 KID BODY DOLLS $2.98.

25-inch kid body doll, hip and knee jointed, have fine bisque head and wig, shoes and stockings. $2.98 instead of $4.25. Today, third floor.

SHOE FLY ROCKING HORSES 89c. Strong, serviceable ones that will be well to buy now. Third floor.

Sale Linen Remnants FRIDAY BARGAINS 3rd FLOOR ANNEX

Damask crash and toweling. Remnant lengths at saving prices.

2 yds. damask	45c
2 1-2 yds. damask	57c
2 1-2 yds. 70-in. damask	$1.38
3 yds. 70-in. damask	$1.47
5 yards cotton crash	22c
2 1-2 yds. glass toweling	17c
5 yds. linen crash	55c
6 white napkins	40c
6 white napkins	79c
6 white napkins	25c

They are all full bleached.
2 yds. yellow and white damask 98c. —It's a 70-inch width; also blue and white same price.

They are accumulated lengths from a week's heavy selling—third floor annex.

White Bowl and Pitcher 74c

IN THE BASEMENT

Here's an opportunity for rooming houses; white bowls and pitchers. Some of them are slightly imperfect. In the basement today, pair, 74c.

MEAT PLATTERS 10c.

Large white meat platters; they're serviceable ones. They are splendid values. Basement, today, each, 10c.

MIXING BOWLS 10c.

Large white mixing bowls. Every housewife needs them. Buy them at the Broadway today, basement, 10c each.

READING LAMPS $1.65.

Nickel plated ones with center draft, fitted with the improved Rochester burner. Complete with white shade and chimney, special value today, basement, complete, $1.65.

SIX CUPS AND SAUCERS 39c.

Set of white cups and saucers, 6 of each. They are splendid value even at 50c. An opportunity from the basement, today, 39c set.

CLOTHES PINS 25c A DOZ.

They are made of good hard wood, polished. You know the kind. We say today, 1c dozen. No phone or mail orders, none delivered.

GALVANIZED TUB 65c.

They are the largest size. They are great for wear and service; 75c usually. Basement today, each, 65c.

98c China Salad Bowls 59c

Decorated china salad bowls. There's a great big, generous assortment of them. They will be practical for gifts. 98c ones at 59c today, in the basement.

98c CRACKER JARS 59c.

They are pretty decorated china cracker jars; a special leader for today from the basement.

SALAD SETS 98c.

They are seven-piece decorated china salad sets. Pretty for gifts. Basement today, 98c set.

CUT GLASS SPECIALS.

The cut glass crystal room, in the basement, will solve the gift problem in a jiffy. We frequently hear people say it's the finest collection in the city, and prices are far below what you're in the habit of paying.

$3.50 BERRY BOWLS $2.74.

They are 8-inch richly cut berry bowls; $3.50 the regular price. It's a Friday opportunity; basement, each, $2.74.

$3.50 WATER BOTTLES $2.74.

Rich cut glass water bottle; the kind that will be appreciated as a gift; $3.50 regularly. Today, basement, each, $2.74.

Vollmer's Christmas Suggestions

Time now to select your gifts for the holidays—before the lines become broken, before the store becomes so crowded that leisurely shopping is impossible. Three great floors here full of suggestions for useful Christmas giving. We can give you only a faint idea of our stock. We invite you to visit the store and look around—hundreds of gifts here that combine beauty with real usefulness.

First Floor Holiday Offerings

On our first floor is the fine china, cut glass, high grade silverware, beautiful vases, Bohemian glass and a thousand and one examples of novel pieces in rare wares. Walk over this extensive first floor of ours today.

Cut Glass in Rich Patterns

We devote two floors entirely to a magnificent display of cut glass. Beautiful patterns—deep, rich cuttings—elaborate sets and many odd pieces—some of them priced surprisingly low. Just a hint:

Salad Bowls $2.50 to $5.00 each.
Sugars and Creams $4.00 to $5.00 pair.

Olive dishes $1.25 to $2.00 each.
Dessert Nappies $2.00 to $5.00 each.
Bon Bon Dishes $1.25 to $2.00 each.
Celery Trays $2.00 to $5.00 each.
Vinegar and Oil Cruets $1.50 to $2.50 each.
Spoon Trays $2.50 each.
Water Bottles $2.50 each.
Decanters $7.75 each.

Steins

50c, 75c, $1.00 and $1.28

We have an almost infinite variety of novel steins—some new ideas just unpacked for Christmas selling. Many wares are represented in the stock. Some designs particularly suited for gifts for professional men. A complete display of steins with appropriate mottoes. See them.

Rookwood Pottery
$2.50, $3.00, $4.00, $5.00

We are showing a magnificent display of Rookwood pottery. This exclusive line of hand decorated ware is more popular than ever before. Especially fine pieces for dens, libraries and living rooms. Any gift in Rookwood ware will be in the best of taste and greatly appreciated.

Odd Doulton Pitchers
$1.00, $1.50, $2.00

A new assortment of pitchers from the Royal Doulton factories, famous for the odd shapes and decorations shown in their wares. The variety is really immense and we would suggest early selection, as these pitchers sell very rapidly—it is difficult to keep a complete stock.

Second Floor Items

Two tables here on the second floor, one containing pieces at 25c—on the other every article is priced at 50c. Surprisingly good values in each. Look them over today.

Table No. 1 All Items 25c

Choice selections of beautifully decorated cups and saucers.
Pretty bread and butter plates.
Tea plates, luncheon plates.
Cake plates, salad and fruit bowls.
Variety of candlesticks.
Decorated china salts, peppers, olive dishes, bon bon dishes, tea tiles.

Table No. 2 All Items 50c

An assortment of Flemish and handsomely decorated steins.
Decorated china salad plates, cake plates, coffee cups and saucers, tea cups and saucers, after dinner cups and saucers.
Other specially strong values on this table at 50c each.

Third Floor—Strong Values in Inexpensive Silverware

Every facility here for comfortable shopping—quick elevator service to the different floors—plenty of sales people and goods so displayed that you can get the widest selection. Begin your Christmas shopping today or tomorrow. Don't put it off. Our Christmas offerings are at their best now.

Crown York Pattern

Tea spoons, set of 6, 60c.
Dessert spoons, set of 6, 60c.
Table spoons, set of 6, 60c.
Dessert forks, set of 6, 60c.
Large forks, set of 6, 60c.
Oyster forks, set of 6, 60c.
Butter knives, each 10c.
Sugar spoons, each 10c.
Sugar spoon and butter knife with case, the set 25c.
Child's set of knife, spoon and fork, 25c.
Child's set consisting of knife, spoon, fork, napkin ring and cup, 25c.

Loraine A1 Engraved Ware

Tea spoons, set of 6, 75c.
Dessert spoons, set of 6, $1.25.
Table spoons, set of 6, $1.50.
After dinner coffee spoons, set of 6, 75c.
Berry spoons, each 75c.
Table forks, set of 6, $1.50.
Dessert forks, set of 6, $1.25.
Oyster forks, set of 6 in case, $1.25.
Cold meat forks, each 50c.
Cream ladles, each 50c.
Sugar spoon and butter knife, in case, 50c.
Pickle forks, each 25c.

H. F. VOLLMER & CO., 513-515 South Broadway

SAN FRANCISCO OFFICE
Los Angeles Times
...Midway Building...
779 Market Street, Between 3rd and 4th
J. H. LIBBEY, Representative
Advertisements and Subscriptions Received
Southern Californians, when in San Francisco, can have their mail sent in care of The Times office.
Copies of the Times on file.

FASTIDIO HAVANA CIGAR

HANAN SHOES
were topnotchers a generation ago. They have never fallen.
Baker
TWO STORES
451 S. Broadwa 239 S. Spring St.

Open
Swelldom
521 South Broadway

DARLING CO. PIANOS
413 WEST FIFTH ST.

Cooking Utensils
A complete stock of superior qualities. Prices always the lowest.
HENRY GUYOT 333-340 SOUTH SPRING ST.

"Better Values Than Ever"
New Fall Suits
$15
Kahn's 457 So. Broadway

THE MARSHALL & STEARNS CO.
Patented Wall Beds make two rooms of one, and add one-third to the income of the building. The "HOUSE IDEAL" describing them fully, sent on request.
EXHIBITION ROOMS, 446 South Broadway, Los Angeles

Miles Medical Co., Elkhart, Ind. | Brick Co., 223-24-25 Merchants' Trust | E. A. FORRESTER & SONS, INC.

NEWSIES" AND THE TURKEYS.

Eight Thousand Chicago Boys Tackle a Big Feed With "Goodies" in Bulk.

[BY THE ASSOCIATED PRESS—A.M.]

CHICAGO, Nov. 29.—An army of 8000 Chicago newsboys attacked 500 turkeys, chickens and other good things, last night, at the twenty-fifth annual Thanksgiving dinner given by a downtown clothing company. The bill of fare in bulk was as follows:

Two hundred and fifty turkeys, 250 chickens, 1500 loaves of bread, 1500 dozen cakes, 150 bunches of bananas, two barrels of cranberry sauce, twenty-five ten-gallon cans of mashed potatoes, 1500 pies, twenty-five boxes of oranges, sixty-five barrels of apples, twenty-five boxes of celery, figs, dates, raisins and nuts unscheduled, and several barrels of lemonade.

It took several men to serve the dinner, and twenty-five women to wash the dishes. Rev. G. F. Fox of the California Avenue Congregational Church, pronounced the invocation.

Rapid changes of temperature are hard on the toughest constitution.

The conductor passing from the heated inside of a trolley car to the icy temperature of the platform—the canvasser spending an hour or so in a heated building and then walking against a biting wind—know the difficulty of avoiding cold.

Scott's Emulsion strengthens the body so that it can better withstand the danger of cold from changes of temperature.

It will help you to avoid taking cold.

ALL DRUGGISTS; 50c. AND $1.00.

SHERMAN INDIANS AND U. S. C. BATTLE TO HARD-FOUGHT TIE.

STATISTICS OF GAME.

FIRST HALF.

	U.S.C.	Indians.
Score	0	0
Yards gained	44	195
Forward passes	2	0
Penalties	2	4
Punts	295 yds.	240 yds.
Quarter-back kicks	2	0
Fumbles	2	0
Losses	0	5 yds.
Attempted place kicks	2	1

SECOND HALF.

	U.S.C.	Indians.
Score	0	0
Yards gained	102	122
Forward passes	1	1
Penalties	1	2
Punts	345 yds.	453 yds.
Quarter-back kicks	0	1
Fumbles	1	2
Losses	0	15
Attempted place kicks	2	2

Four thousand spectators witnessed the most thrilling football game of the season, yesterday afternoon at Fiesta Park, when U.S.C. and the Sherman Indians fought for the championship of the State. Though both teams tried all the tricks known to the football world, neither could score, and the result was accepted with satisfaction.

Though the struggle at times was the roughest ever seen on a local gridiron, and both sides were frequently penalized, the game throughout was one of the best ever seen from the viewpoint of the football enthusiast.

Both teams fought with pulldog tenacity. Shins were barked, faces were skinned and blood flowed many times during the fierce onslaughts. The Indians were forced to see the ball moved distances aggregating more than half the length of the field because of their transgressions against the rules, and U.S.C. lost her best player, Pullback Burek, who was barred from the game for slugging.

Scores of Indian maids, decked in the purple and gold of Sherman, sang the praises of the redskin braves. Hundreds of sympathizers shouted in glee every time the purple sweaters pushed through the stubborn Methodist line for a substantial gain.

Long before the first kick-off the bleachers were packed with a throng of eager enthusiasts who awaited with keen anticipation the opening of the tussle. Old scores were to be paid back, and many who had tasted defeat in contest with the local eleven rallied themselves with the Sherman contingent and yelled defiance at the cardinal and gold.

PERSONAL FEELING.

Never before has so much personal feeling entered into a game. Between downs many engaged in wordy arguments as to the merits of the teams; the ability of the officials to render decisions, and the qualifications of the players.

Much honor rested upon the result of the contest, and though many of the Indians played their usually fair and consistent game, at least three of the red men adopted foul tactics and were responsible for their team losing much ground. Referee Traeger did not hesitate to inflict every penalty called by Umpire Hamilton, and ginger was instilled into the contest by the ten and fifteen-yard losses awarded each team.

This made the game one of the most open and spectacular ever seen here. Galt and Scholder for the Indians, and Shute and Burek for U.S.C., divided honors in the booting, and the pigskin was kept hurling through the air for many minutes during the game.

Square yards of color enlivened the reserved section. The cardinal and gold of U.S.C. predominated over the purple and gold of Sherman. The Indian well-wishers, however, outnumbered the U.S.C. cohorts four to one. The crowd wanted Sherman to win.

The Riversiders were a unit in helping their struggling, sweating warriors. They never hesitated, were quick to see a good play, and yelled their encouragement in a deep-throated, hoarse cry of triumph. That Sherman did not win is not due to the lack of enthusiasm among her rooters.

How much the mud had to do with the final score none can say. Both teams claimed to be disadvantaged by the slush of the gridiron. The men slipped about the greasy field like skaters on ice. The ball was a roll of mud after three minutes of play. It became slick, later, and caused many fumbles.

Tackling was fierce and hard. No quarter was given, and several times, when the ball was down and a player had covered it, the opposing man would jump on his prostrate foe in his excitement.

CRASH OF BATTLE.

From the crash of the first impact as the two elevens opened the battle, until the panting braves reluctantly gave up the struggle, with the ball headed straight for the U.S.C. goal, the game belonged to neither side.

Time and again the almost perfect football machine which Scholder has rounded into form, dashed itself against the light, fierce football eleven, which is the pride of Coach Holmes, without a grain. The braves grunted their surprise and doggedly tried again. They made distance several times, but often were hurled back for a loss; and this by a team they outweighed twelve pounds to a man.

From the viewpoint of an onlooker, the game was a fierce fight of well-trained gridiron warriors coached to take every advantage. That many overstepped the bounds of fairness and took advantage of plays which violated the rules is to be regretted.

Everybody except a few of the most sanguine of the U.S.C. contingent expected the Indians to win. The stalwarts of the varsity could only hope for a zero score, and those who were supposed to know gave the Indians the benefit of one touchdown. The crowd could not understand it when the Indians failed to gain, and as the lighter players forced the redmen down the field they voiced their wonder by yelling "Break 'em up, Sherman. Wake up now. What's the matter?"

Valiantly the Indians went into battle. There was not a coward on the team and not a man who shirked, but the task was too great. Muscle trained to the minute, backed by the brain of the white player, was too much, and U.S.C. had the advantage of the awful grapple.

GOALS IN DANGER.

The first half saw the Indians' goal line twice in serious danger—once, on a fumble when the ball rolled to within three yards of the last chalkmark, and a second time when the plucky Methodists bucked the spheroid to the 5-yard Indian line. At the close of the game the Indians had the ball within one yard of the goal, but the whistle saved U.S.C.

Both sides attempted field goals, but the slippery soil made the trials difficult. Once the ball went circling perilously near the Indian crossbar and Referee Traeger allowed the field goal. The Indians refused to agree and threatened to leave the field if the goal was allowed. The game was continued when Traeger reversed his decision. In the opinion of the majority of the spectators the ball did not go over the bar, but missed by about two feet.

Coach Holmes, after the game, declared his men would have made three touchdowns on a dry field. He considered his team had demonstrated its superiority over the Indians by keeping the ball in their territory the greater part of the game.

Scholder said: "We'd have won if it hadn't been for the mud."

The Indian leader who played quarter-back and captained the team, proved himself a true sportsman in his handling of his portion of the game. He tried to prevent roughness and always was fair.

LINE-UP.

Indians.		U.S.C.
Kennedy	L.E.	Elliot
Lugo	L.T.	Carmichael
Lewis George	L.G.	Brown
Coleman	C.	Bickford
Lewis Jim	R.G.	Miller
Lubo	R.T.	Haigler
Boles	R.E.	Carpenter
		Bosbyshell
		Nicholson
Scholder	Q.	Best
Smith	L.H.	Custin
		Fletcher
Tortes	R.H.	Shute
Galt	F.B.	Burek
		Custin

Officials—Traeger, referee; Hamilton, umpire.

STORY OF THE GAME.

Burek kicked off to Lugo on the Indian's 15-yard line, the Indian player slipping, but holding the ball. Two bucks by the Indian backs failed to net 7 yards, and Scholder punted 40 yards to Best in the center of the field, the ball bounding 10 yards into U.S.C. territory before the Methodist captain recovered it. Shute made 4 yards through the Indian right tackle, and Custin was stopped without a gain. Lubo was injured, but stayed in the game. Shute punted 25 yards over the heads of the Indian backs, and the ball slipped about in the scrimmage and was recovered by an Indian on his own 5-yard line. Best heeled Scholder's punt out, a quarter-back kick that netted the Methodists 10 yards. Shute punted to the Indians on their 10-yard line. Scholder punted to Best, and Shute returned the punt, and Tortes made a beautiful run-in for 25 yards.

The Indians failed to gain on bucks, and punted to Best, but U.S.C. was off side, and the redmen were given 10 yards, allowing them possession of the ball in the center of the field. Shute booted the pigskin to Scholder on the Indians' 20-yard line. The Indians were offside and Scholder punted out to Best on the 55-yard line, the U.S.C. captain running in 15 yards through a scattered field before being downed. Shute punted 40 yards to to the Indians' 10-yard line and was down the field in time to mix things up for Scholder so that Burek got the ball.

U.S.C. failed to gain more than 5 yards in two bucks, and Shute's attempted place goal was blocked, the Indians getting the ball on their own 16-yard line. Scholder punted out to Custin on the 40-yard line. Custin and Burek failed to gain and Best punted to Scholder on the Indians' 5-yard line. Scholder punted out to Best on the 25-yard line. The ball went to the Indians on downs on their 25-yard line. Up to this point U.S.C. had kept the Indians almost altogether in their own territory and in close proximity to their goal line, Shute and Best playing great football for the Methodists.

Sherman was penalized for hurdling, Scholder punted to Best on the Indians' 45-yard line. U.S.C. was sent back 15 yards for holding.

Shute punted from the center of the field, the ball rolling to the Indians' 10-yard line before Tortes recovered it. Elliott broke through on the second down and dropped Lubo on the 5-yard line. For the fourth time the Indian guard dropped back of the goal line to punt. Boles got the slippery ball on a fumble after the kick and started for the U.S.C. goal. Best catching him just in time. The Indians were penalized 10 yards for off-side play. During the remainder of the half the tide of battle swayed back and fourth.

SECOND HALF.

The second half was a repetition of the first, except that the Indians braced up. Burek was ruled off for slugging. U.S.C. took the ball to the Indians' 3-yard line, and with only a foot to gain for distance the Indians held and punted out of danger. Elliot attempted a place goal, but failed. Then U.S.C. tried again for a place kick from the 40-yard line and the ball descended just under the bar. The Indians then took the ball and worked it to within 1 yard of the U.S.C. goal, but the whistle kept them from further attempt to score.

THROOP WINS GAME.

PASADENA HIGH EASY.

In spite of a muddy field and a drizzling rain, the football team of the Throop Polytechnic Institute succeeded in running up a score of 10 to 2 in the game with Pasadena High School yesterday afternoon. Even the adverse conditions did not dampen the ardor of the players and the game was the liveliest and most hotly-contested seen at Tournament Park this season.

As the High School team is lighter than Throop's, the latter institution did not play her full team, but allowed several men who have just missed acquiring the right to wear the big "T" to try their hands. When the first half opened four substitutes were noticed in the Throop line-up, and, with one exception, the same team was played throughout the entire game.

During the early part of the game there seemed to be but little difference in the chances of the two teams, and the High School "rooters" went wild with delight. Time and again Throop drove the ball within dangerous proximity to High School's goal posts, only to lose it on downs. Every attempt to gain ground by bucking was frustrated and Throop seemed utterly unable to score.

Near the end of the first half, when the ball was within a few feet of the goal line Horrell managed to carry it over the line and score a touchdown. The attempt to kick the goal failed and the half closed with the score standing 5 to 0 in favor of Throop.

In the second half High School still seemed to hold the opposing line. Several brilliant plays were made on both sides, but scoring seemed to be out of the question. Finally Tout of Throop secured the ball and by a sensational end run carried it past the opposing line, well supported by the interference, bringing the score up to 10 to 0. For the second time Throop failed to kick the goal.

At the kick-off following the second touchdown, Curn kicked to Jones, who fumbled. The ball was driven over the High School line and Bennett fell on it, scoring a safety and saving his team from being entirely shut out.

Throop went into action with Tout, Gabriel and French in place of regular men. After the first half French, who was playing quarter, was taken out of the game and Brown, the game freshman, put in his place. With this one exception there was no change in the l' e-up.

THE LINE-UP.

Throop.		High School.
Tyler	L. E.	Smith
Cass	L. T.	Card
O'Connor	L. G.	Stimson
Reilley	C.	Loughery
Williamson	R. G.	Baker
Tout	R. T.	Bennett
Jones	R. E.	Rich
Brown, French	Q.	Rice
Gabriel	R. H.	Curn
Horrell	L. H.	Gibbs
Stoney	F.	Blick

Gray Hair Quickly Restored.

to its natural color by using Alfredum's Egyptian Henna. Sure, harmless, 1st-class druggists.

Great crowd which witnessed football game at Fiesta park, with group of Indian girl rooters.

TIE AT RIVERSIDE.

RUGBY TEAMS WORK HARD.

[BY DIRECT WIRE TO THE TIMES.]

RIVERSIDE, Nov. 29.—[Exclusive Dispatch. The Rugby game, this afternoon, resulted in a score of 5 to 5. Pomona scored in the first half, but the Riverside team redeemed itself in the second half by making the game a tie.

The Pomona boys showed the better team work but the Riverside had the advantage in individual play. Owing to the cold wind and the counter attraction of the Box Springs hill-climbing contest, the grand stand was but sparsely occupied.

LONG BEACH BEATEN.

SANTA ANA'S BIG SCORE.

[BY DIRECT WIRE TO THE TIMES.]

SANTA ANA, Nov. 29.—[Exclusive Dispatch.] The Santa Ana High School football team defeated the Y.M.C.A. eleven of Long Beach this afternoon, by a score of 22 to 0. As the score shows, the game was all one-sided, though the beach city lads put up a good fight at the finish. Walbridge of Santa Ana run half the length of the field for a touchdown.

Elks Play at San Diego.

SAN DIEGO, Nov. 29.—In the baseball game today between the Santa Barbara Elks and the San Diego Elks, the latter won by a score of 9 to 0, thus retaining the silver trophy which they wrested from Santa Barbara some weeks ago, and capturing the championship. Carson, who pitched for the San Diego Elks, made a remarkable showing. He struck out nineteen Santa Barbara Elks, and only thirty faced him during the game. Santa Barbara failed to make a hit, and only four players reached first base. Crumine pitched for Santa Barbara for three and a half innings, and then gave way to Snyder. The San Diego Elks got eight hits off the two.

OCCIDENTAL'S OPINION.

Believes Football Team Can Make Better Showing But not for Championship.

President John Willis Baer, speaking of the challenge sent by Occidental to U.S.C. for another game of football to be played December 8, said Wednesday: "I believe we have been misrepresented in some quarters regarding the challenge sent to U.S.C. We do not want another chance at the championship. That has been won fairly by our Methodist friends, and in order that it might be clearly understood that we were not trying to wrest from U.S.C. her well-earned laurels, we sent the challenge without waiting for the outcome of our game with Pomona. We would like to meet U.S.C. again, because we feel we did not make the showing we are now capable of making in our game with them early in the season; but we want it distinctly understood that we consider the championship rightly and permanently in the possession of the Methodists, and that another game, if arranged, would not be a championship contest."

From the showing made against Pomona by U.S.C. and Occidental, the friends of the latter say that there is not much to choose between the two teams. They contend that Pomona was not able to put her strongest team in the field against the Methodists, as Walden, the regular varsity quarter-back, was disabled, and that Coach Noble played the regular varsity against the Presbyterians, and said before the Occidental game that the team was stronger than on the Saturday before, when Pomona played U. S.C. The Methodists ran up fourteen points against the Congregationalists, and the Presbyterians scored twenty-one against Pomona. Occidental rooters say that if Coach Noble's statement is correct that Pomona was stronger in the Occidental game than she was against U.S.C. the week before, it appears that Occidental is now slightly stronger on defense than U.S.C. Pomona was unable to score against U.S.C., but she ran up eight points in the Occidental game. However, her score was due to Metcalf's exceptional kicking ability, and the Congregationalists were not able to make consistent gains against the Presbyterians.

If a game could be arranged between the two conquerors of Pomona it ought to be the hardest fought game played in the south for years. The matter will be decided by the U.S.C. Faculty Athletic Committee before the end of this week.

Cline Leads the Field.

NEW YORK, Nov. 29.—Tom Gallagher of this city defeated Edward McLaughlin, also a local player, in the American short-stop championship tournament at 18.2 billiards 400 to 361, last night. In the afternoon game Harry P. Cline of Philadelphia beat Frank Hoppe, Jr., of this city, by 400 to 82. It was Hoppe's last chance in the tournament in which he lost all of his six games. Cline now leads the field with four straight victories.

FOOTBALL SCORES.

PACIFIC COAST.

U.S.C., 0; Sherman Indians, 0.

Throop, 10; Pasadena, 2.

Santa Ana, 22; Long Beach, 0.

Redlands High, 6; L. A. Poly., 0. (Rugby.)

Pomona, 5; Riverside, 5. (Rugby.)

Seattle A.C., 4; Spokane A.C., 0.

Oregon, 8; Multnomah, 4.

Ex-Collegians, 6; Montana, 0.

WESTERN.

Utah, 35; Agricultural, 0.

Colorado, 0; School of Mines, 0.

Agricultural, 20; New Mexico, 20.

MIDDLE WEST.

St. Louis U., 39; Iowa, 0.

Nebraska, 41; Cincinnati, 0.

Missouri, 6; Kansas, 0.

Marietta, 12; Ohio U., 0.

Creighton, 24; Doane, 6.

Oklahoma, 0; Washburn, 0.

Ohio State, 10; Ohio Medics, 8.

Milliken, 10; Shurtleff, 0.

Massillon Prof., 9; All-Western, 4.

Ky. Central, 12; Ky. State, 6.

EASTERN.

Pennsylvania, 0; Cornell, 0.

Lafayette, 26; Dickinson, 6.

Carlisle, 18; Virginia, 17.

Georgetown, 16; George Washington, 6.

Penn. State, 6; U.W.P., 0.

SOUTHERN.

Virginia Poly., 6; N.C.A. & M., 0.

Alabama, 51; Tennessee, 0.

Mississippi, 29; Mississippi A. and M., 5.

Texas, 24; Texas A. and M., 0.

Davidson, 6; Virginia Military, 0.

Georgia, 6; Alabama Poly., 4.

TEAMS PLAY TO NO SCORE.

Pennsylvania and Cornell Tie At Philadelphia.

Dramatic Moment At Close of Terrific Struggle.

Great Heston Breaks Leg in Professional Game.

[BY THE ASSOCIATED PRESS—P.M.]

PHILADELPHIA, Nov. 29.—With the ball within one yard of the home team's goal line, the annual game between Pennsylvania and Cornell football elevens on Franklin Field, today, came to an end without either side being able to score.

The finish of the contest, with Pennsylvania fighting desperately to ward off defeat, was as fine a piece of football play as has been seen on the Red and Blue gridiron in a long time. Cornell twice had the ball in those last few minutes within one yard of Pennsylvania's line and victory appeared to be certain, but Pennsylvania men held their own by a defense that was as impregnable as it was sensational.

There were but a few minutes of time left when Hollenbeck for Pennsylvania kicked against the wind to the home team's 45-yard line, where a Cornellman got the ball. Two line plays and a quarter-back kick put the ball on Pennsylvania's 15-yard line in Cornell's possession. Here the Ithacans secured a forward pass. Hollenbeck intercepted the pass but was unable to hold the ball and Van Orman for Cornell fell on it seven yards from Pennsylvania's goal.

Two plays against tackle and Cornell was on the 1-yard line. It seemed as if nothing could stop her, but on the next plunge into the line, the Pennsylvania men held and Cornell dropped in her tracks. It was then Pennsylvania's ball on downs.

With great relief, the Pennsylvania sympathizers let out a great roar at the stand made by the home players, which was quickly changed to a cry of alarm when Pennsylvania decided not to take a chance to carry the ball with it practically on her goal line and Hollenbeck was sent far back of the goal posts to kick out. He was behind the cross bar and in order to avoid it he kicked to one side. The punt was bad, and aided by the stiff wind which was blowing diagonally across the field in the face of the Pennsylvania players, the ball went out of bounds about two yards from the goal line.

DESPERATE DEFENSE.

With the ball in her possession two yards from Pennsylvania's goal line, it looked certain this time for Cornell. The Ithacans made a yard on the first play and the second plunge into the Pensylvania line failed to gain. The ball was then on the Quaker's 1-yard line. Cornell had one more try remaining and only a few seconds left in which to do it. Gardiner here was sent in to take Jamison's place at quarter-back for Cornell. Pennsylvania was in the last ditch and desperate.

As the Cornell men got into position the Pennsylvanians crouched low and there was a death-like silence in the stands. The signal was given, the teams rushed against one another and half of Cornell's players on top of the struggling mass of men spilled over the Pennsylvania goal line. As the teams played into each other the time keeper's whistle announced the end of the game.

Every one believed Cornell had won but when Referee Corbin and Umpire Edwards had finally removed the struggling players and got to the bottom of the pile, they found a Cornell man hugging the ball a foot short of the line of victory. Cornell's spirit fell and then the enthusiasm of the Pennsylvania spectators knew no bounds.

Outside of the desperate finish the game did not afford either side much opportunity for cheering. First, Pennsylvania got the ball to Cornell's 16-yard line, where she lost it on a fumble and the Ithacans once had it twenty yards from Pennsylvania's goal but also lost the ball on a similar misplay. In the first half Pennsylvania gained almost twice as much ground as her opponents, but in the second half the playing was entirely in Pennsylvania's territory. This was due principally to the good kicking of Walders, who too kevery advantage of the stiff wind at his back. Cornell's ability to rush the ball increased wonderfully in the second half and her rushes invariably gained her substantial ground until the exciting finish. Cornell's halfbacks, Earle and Gibson, played a grand game, as did also Walder, Levend and Scarlett, Pennsylvania's ends, were all over the field and Green and Hollenbeck put up their usual star game. Pennsylvania went through the contest without changing a man while Cornell made only two substitutions. The line-up:

Pennsylvania.		Cornell.
Levene	left end.	Babcock-Watson
Draper.	left tackle.	Cook
Gallagher,	left guard.	Thompson
Dwyer,	center.	Newman.
Zeigler.	right guard.	O'Rourke.
Gaston.	right tackle.	Brinton
Scarlett,	right end.	Van Orman.
Lawrence,	quarter-back.	Jamieson. Gardiner.
Folwell,	left half-back.	Earle.
Green.	right half-back.	Gibson.
Hollenbeck,	full-back.	Wilder.

Score: Pennsylvania, 0; Cornell, 0. Referee, W. H. Corbin, Yale. Umpire, W. H. Edwards, Princeton. Linesman, A. H. Sharpe, Yale.

HESTON BREAKS LEG.

ROUGH GAME AT CHICAGO.

[BY THE ASSOCIATED PRESS—P.M.]

CHICAGO, Nov. 29.—The football game here today between the Massillon (O.) Tigers and the All-Western team was won by the former by a score of 9 to 4. Both teams were made up of former college stars, the Massillon eleven being much the heavier.

The game, especially in the second half, was roughly played. Heston, formerly of Michigan, sustaining a fracture of one of the small bones of the right ankle and Roseth, formerly of Wisconsin, received a dislocation of the right shoulder.

In the first half the scoring of the Massillon team was made by Davidson, who scored a drop kick from the 20-yard line. In the second half Hare of the All-Western eleven made a drop kick from the 35-yard line, and for Massillon Harrott made a touchdown. The game was poorly attended. The line-up was as follows:

Erwin, right guard, of Yale.

All-Western.		Massillon.
Spaulding	L.E.	Parrott
Shaw	L.T.	Beacon
Schulte	L.G.	Haag
Fairweather	R.G.	Maxwell
Wellington	C.	Sherring
Maynihan	R.T.	McChesney
Ivison	R.E.	Beser
Hare	Q.B.	Davidson
Heston	L.H.B.	Vanderboom
McCormick	R.H.B.	Finley
H. Clark	F.B.	Roseth
Clark		Moran

Referee, Eckersall; umpire, Stahl, Illinois.

SLOPPY GROUNDS.

TEAMS UNABLE TO SCORE.

[BY THE ASSOCIATED PRESS—P.M.]

KANSAS CITY, Nov. 29.—In a steady downpour of rain and on a muddy field, neither the University of Missouri football team nor the Kansas University eleven was able to score in their annual game here today. The game was merely a punting match, and only eight yards were gained in the first half on straight football.

The ball was kept almost continually in Missouri's territory, and Kansas was often threatening the Missouri goal line. In the last half Missouri defended the soggiest end of the field, where it was almost impossible to make a gain.

SOCKER FOOTBALL GAMES.

Yale Defeated by Columbia in First Game of Series Between Eastern Teams.

[BY THE ASSOCIATED PRESS—P.M.]

NEW YORK, Nov. 29.—An intercollegiate and international series of "socker" football games was begun today at the Bronx oval. It will be continued tomorrow and Saturday at Staten Island and Newark, N. J.

Two games were played today. In the first Columbia defeated Yale, 4 to 0. All the winning team's goals were scored in the first half. Yale showed decided improvement in the second, especially in the way of defense. The halves were each thirty minutes long.

The second game was between a picked team of New York players and the University of Toronto eleven, one of the strongest teams in Canada. Neither side scored in the first half, and the New York men were first to make a down in the second. Toward the end of the game the Canadians scored twice.

Place Kick Wins Game.

SPOKANE, Nov. 29.—The Seattle Athletic Club football team defeated the Spokane Amateur Athletic Club eleven this morning, by a score of 4 to 0, winning on a place kick by Kern from the 35-yard line.

SETTLE PICTURE PROFITS.

Looks as Though Legal Proceeding Against Nolan Smacks of Advertising Scheme.

[BY THE ASSOCIATED PRESS—P.M.]

CINCINNATI, Nov. 29.—Gans and Nelson, the pugilists who, with their managers, have been contesting over the profits from the exhibition of pictures of their last fight, settled their differences at a conference here today. The criminal proceedings against Nolan, Nelson's manager, will be dropped.

The money which was the cause of dispute has been divided. Gans securing the larger portion. The fight picture films were also divided, Nelson securing two, which he can exhibit only abroad, Gans retaining exclusive right to show the pictures in the United States and Canada.

LEWIS'S Single Binder costs more than other 5c cigars. smokers know why.

Your Druggist Will Tell You.

Murine Eye Remedy Cures Eyes, Makes Weak Eyes Strong, Soothes Eye Pain, Doesn't Smart. Sells for 50c.

Fur Garment Makers.

Harris & Jenks, 1015 S. Main.

Tanners and Taxidermists.

Harris & Jenks, 1015 S. Main.

Fall Oxford

A fine model for those who prefer a low shoe for fall wear; made of dull leather, good weight, medium Cuban heel, extension sole, plain or cut, wide ribbon ties. A bargain at $3.50.

Innes Shoe Co.

258 So. Broadway. 231 W. 3d

Automobiles.

1907 Mitchell

4 Cyl. 18 H.P. Runabout
4 Cyl. 30 H.P. Touring Car
4 Cyl. 35 H.P. Touring Car
380-386 So. Los Angeles St.

WHITE GARAGE

Hartford — Pope — Tribune
White Steam Car
712 South Broadway
H. D. RYUS, Mgr. Phone

Reo Motor Car

LEON T. SHETTLER

633 So. Grand Ave.

Sunset Ex. 633. Home

Locomobile and Winton Automobiles

Success Automobile Co.
Cor. Pico and Hill Sts.
E. E. Caister, Manager Pico

Franklin

Motor Cars
(4-cylinder air-cooled)
R. C. HAMLIN
Agent for Southern California
Home 24607; South 90 1306 S. Main St.

WAYNE

Touring Cars and Runabouts
16 to 60 horse-power, $800 to $4000
E. Jr. BENNETT AUTOMOBILE COMPANY
General Agents 1203-05 So. Main

Tourist

OUR FACTORY IS OPEN FOR YOUR INSPECTION
Come and see us at
LosAngeles
Cor. Main & Twelfth
AUTO VEHICLE COMPANY

DORRIS

Price $2650
A. C. Stewart, Agt.
10th and Santee

Cadillac Motor Cars

Lee Motor Car Co.
1218-20 So. Main

The Maxwell

"Perfectly Simple, and Simply Perfect"
J. W. WILLCOX & SON
Southern California Distributing Agents
Phone Broadway 4680 Home
1212-1218 South Main

POPE-TOLEDO
PACKARD
THOMAS
STEVENS-DURYEA
BUICK

Western Motor Car Company
415 South Hill Street.

Dolson and Moon Motor Cars

J. F. McNAUGHT

So. California Agent
711 So. Spring St.

OLDSMOBILES

Palace Touring Car, Gentleman's Roadster, Two-Cycle Car, Runabout, all in stock.

H. O. HARRISON CO.
1207-1209 S. Main.

1907 Model RAMBLERS In Stock

W. K. Cowan 832 South Broadway Los Angeles Cal.

PREMIER

24 H. P.—$2250.00
5 Passenger Touring Car

W. COSBY 1042 So. Main STREET

P. D. Q.

Auto Rental Co.
First Class Machines. Experienced Chauffeurs
218 S. Spring. Both Phones 703

FRIDAY, NOVEM

STEVENS-D
RIVERSI

Establishes N
Springs Grad
the Free-for-
Course in Per

RIVERSIDE had a success
ries of hill-climbing rac
terday in spite of the w
Wednesday the weather mo
at the Orange City and all
betokened a grand day for T
giving and automobile racing.
the last motor-car enthusiast
at Riverside, of those that
chance to sleep, the sky was bl
the stars shone out like auto
searchlights.

When the automobile users
in Riverside, and in a whole
other places, yesterday morni
was to look out upon a drizzlin
and fresh snow on the mountains
the Box Spring Mountains.

There were hurried councils

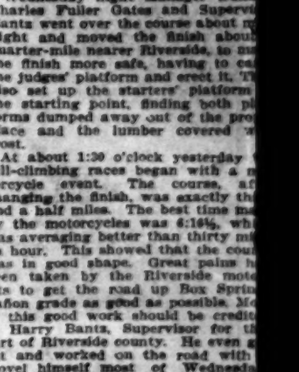

Stevens-Duryea car which won hi

garages and hotels and Chairman
das of the racing committee sent
word that the annual hill climb w
be postponed until Saturday, an
the weather was not good before
to a still later date.

After this announcement the sun
gan to peep out from the clouds,
there was one grand roar from
bunch of embryo Barney Oldfie
Wild Bill Schroeder, king of the
mahouts, said the rain was all
better for his cars, and he wanted
battle royal to come off, rain or sh
Harris Hanshue, who had run ou
oil and burned a cylinder, Wednes
hoped and begged for the postpo
ment. The Aerocar, which had
same trouble, secured a set of cy
ders from an Aerocar in Los An
and turned the trick during the ni
so Scorcher Smith was ready for
battle.

Most of the forenoon it was p
ponement and no postponement,
finally the banners went out, annou
ing the whole programme for the
ernoon, beginning at 1 o'clock.
it began to drizzle some more, and
on the mountains a raging blizz
could be seen.

MANY VISITORS PRESENT.

In the early morning a number
loaded automobiles arrived from
Angeles, including the 100-hour O
mobile and its mate, a Dolson,
Fennemore-Feuerborn freak and
eral Roos, also Charlie Pratt in his
Haynes. These cars' occupants
of a heavy rain met at Cucamonga
Wednesday night Manager Dunc
Charles Fuller Gates and Supervi
Bantz went over the course about
night and moved the finish about
quarter-mile nearer Riverside, to
the finish more safe, having to cr
The judges' platform and erect it. T
also set up the starters' platform
the starting point, finding both pl
forms dumped away out of the pro
place and the lumber covered
frost.

At about 1:30 o'clock yesterday
hill-climbing races began with a
torcycle event. The course, af
changing the finish, was exactly th
and a half miles. The best time ma
by the motorcycles was 6:16½, wh
was averaging better than thirty mi
an hour. This showed that the cou
was in good shape. Great pains h
been taken by the Riverside moto
lists to get the road up Box Sprin
Cañon grade as good as possible. M
of this good work should be credit
to Harry Bantz, Supervisor for th
part of Riverside county. He even a
out and worked on the road with
shovel himself most of Wednesda
and while he was working hard, so
one stole his overcoat that he h
laid aside. This caused Supervis
Bantz some suffering, as he had
great need of the coat in the chil
ride back to town, but, being an aut
mobile owner and a philosopher,
made the best of it and got anothe
overcoat.

RECORD BREAKING.

The record breaking began in th
$1250 runabout class, and last
throughout the programme. Last yea
when this hill-climbing racing was in
augurated at Riverside, the best tim
made by the stripped and geared-u
cars, carrying only a driver, was 6:0
This was cut to 6:32 1-5 by Leig
Lynch with his Buick, and, not conte
with taking the runabout trophy,
also annexed the cup for the $15
touring car class with another Buic

Stronger and stronge
grows the sentiment th
Lindley is the man for a
friends of prosperity to co
solidate upon. Harper
fading; he has not the gho
of a show. Gates is still wo
bling and is losing groun
every day. The great, stron
Lindley tide is rising an
booming. Let us rally aroun
Lindley, the beloved docto
the man of achievement, th
man who has done so muc
for Los Angeles, the man w
can elect—let us rally aroun
him and defeat Wilson!

Fall Oxford

A fine model for those who prefer a low shoe for fall wear; made of dull leather, good weight, medium Cuban heel, extension sole, Blucher cut, wide ribbon ties. A beauty, $3.50.

Innes Shoe Co.

258 So. Broadway. 231 W. 3rd.

Automobiles.

1907 Mitchell

4 Cyl. 18 H.P. Runabout $1150
4 Cyl. 30 H.P. Touring Car $1450
6 Cyl. 35 H.P. Touring Car $2150
380-3850 Los Angeles St.

WHITE GARAGE
Hartford — Pope — Tribune
White Steam Car
712 South Broadway
D. RYUS, Mgr. Phone Ex. 700

Reo Motor Cars
LEON T. SHETTLER
633 So. Grand Ave
Sunset Ex. 633. Home Ex. 107

Locomobile and Winton Automobiles
Success Automobile Co.
Cor. Pico and Hill Sts.
E. Caister, Manager Pico & Hill

Franklin
Motor Cars
(Air-Cooled Automobiles)
R. C. HAMLIN
Agents for Southern California
Home 26467. South 600. 1350 S. Main St.

WAYNE
Touring Cars and Runabouts
8 to 60 horse-power, $800 to $3650
Jr. BENNETT AUTOMOBILE COMPANY
General Agents 1203-05 So. Main.

Tourist
OUR FACTORY IS OPEN FOR YOUR INSPECTION
Come and see us make them.
Los Angeles
Cor. Main & Tenth St.
AUTO VEHICLE COMPANY

DORRIS
Price $2650
A. C. Stewart, Agt.
10th and Santee

Cadillac Motor Cars AGENT
Lee Motor Car Co.
1218-20 So. Main

The Maxwell
"Perfectly Simple and Simply Perfect"
J. W. WILLCOX & SON,
Southern California Distributing Agents
Broadway 4200 Home 1217
1211-1213 South Main

POPE-TOLEDO
PACKARD
THOMAS
STEVENS-DURYEA
BUICK
Western Motor Car Company
415 South Hill Street.

Dolson and Mora Motor Cars
F. McNAUGHTON
So. California Agent
711 So. Spring St.

OLDSMOBILES
Touring Car, Gentleman's Road
Two-Cycle Car, Runabout. All in
O. HARRISON CO.
1207-1209 S. Main.

1907 Model
RAMBLERS
In Stock
Cowan 633 South Broadway Los Angeles, Cal.

REMIER
28 H. P.—$2250.00
5 Passenger Touring Car
COSBY 1042 SO. MAIN STREET

P. D. Q.
Auto Rental Co.
Machines. Experienced Chauffeurs
S. Spring. Both Phones 720

STEVENS-DURYEA WINS RIVERSIDE HILL CLIMB.

Establishes New Record for Box Springs Grade—Tourist Car Takes the Free-for-All Runabout Event. Course in Perfect Condition.

RIVERSIDE had a successful series of hill-climbing races yesterday in spite of the weather. Wednesday the weather moderated at the Orange City and all things betokened a grand day for Thanksgiving and automobile racing. When the last motor-car enthusiast retired at Riverside, of those that had a chance to sleep, the sky was blue and the stars shone out like automobile searchlights.

When the automobile users awoke in Riverside, and in a whole lot of other places, yesterday morning, it was to look out upon a drizzling rain and fresh snow on the mountains, even the Box Spring Mountains.

There were hurried councils at the garages and hotels and Chairman Dundas of the racing committee sent out word that the annual hill climb would be postponed until Saturday, and if the weather was not good before that, to a still later date.

After this announcement the sun began to peep out from the clouds, and there was one grand roar from the bunch of embryo Barney Oldfields. Wild Bill Schroeder, king of the auto mahouts, said the rain was all the better for his cars, and he wanted the battle royal to come off, rain or shine. Harris Hanshue, who had run out of oil and burned a cylinder, Wednesday, hoped and begged for the postponement. The Aerocar, which had the same trouble, secured a set of cylinders from an Aerocar in Los Angeles and turned the trick during the night, so Scorcher Smith was ready for the battle.

Most of the forenoon it was postponement and no postponement, and finally the banners went out, announcing the whole programme for the afternoon, beginning at 1 o'clock. Then it began to drizzle some more, and off on the mountains a raging blizzard could be seen.

MANY VISITORS PRESENT.

In the early morning a number of loaded automobiles arrived from Los Angeles, including the 100-hour Oldsmobile and its mate, a Doison, the Fennemore-Feuerborn freak and several Reos, also Charlie Pratt in his big Haynes. These cars' occupants told of a heavy rain met at Cucamonga.

Wednesday night Manager Dundas, Charles Fuller Gates and Supervisor Bantz went over the course about midnight and moved the finish about a quarter-mile nearer Riverside, to make the finish more safe, having to carry the judges' platform and erect it. They also set up the starters' platform at the starting point, finding both platforms dumped away out of the proper place and the lumber covered with frost.

At about 1:30 o'clock yesterday the hill-climbing races began with a motorcycle event. The course, after changing the finish, was exactly three and a half miles. The best time made by the motorcycles was 6:16⅘, which was averaging better than thirty miles an hour. This showed that the course was in good shape. Great palms had been taken by the Riverside motorists to get the road up Box Springs Cañon grade as good as possible. Most of this good work should be credited to Harry Bantz, Supervisor for this part of Riverside county. He even got out and worked on the road with a shovel himself most of Wednesday, and while he was working hard, some one stole his overcoat that he had laid aside. This caused Supervisor Bantz some suffering, as he had a great need of the coat in the chilly ride back to town, but, being an automobile owner and a philosopher, he made the best of it and got another overcoat.

RECORD BREAKING.

The record breaking began in the $1150 runabout class, and lasted throughout the programme. Last year, when this hill-climbing racing was inaugurated at Riverside, the best time made by the stripped and geared-up cars, carrying only a driver, was 6:43. This was cut to 6:32 1-5 by Leigh Lynch with his Buick, and, not content with taking the runabout trophy, he also annexed the cup for the $1600 touring car class with another Buick, that he was not making good time. No zig-zagging and grand-stand work for Tommy Pillow. He understands the devil locked up in the high-power cars and takes no chances and makes no foolish moves. Life is too sweet, and besides there are some more races and hill climbs yet to win.

Next to Pillow the work of W. G. Schroeder attracted the most attention. Schroeder had a pair of fast Tourist cars and was known as unofficial record breaker on this course. In his first appearance, starting early in the $2500 class, he was unfortunate in getting off and had to give up after getting only a few hundred yards, his clutch sticking. This put him out of this race, but the judges allowed him to make a trial for record and his time was nearly a minute faster than any other car made in this event.

RAN CLOSE SECOND.

In the free-for-all runabout race Bill Schroeder made good, and nearly equaled the time made by Tom Pillow with the 60-horse power Daniels car. The big Tourist runabout he drove, was much admired and attracted constant attention. This is the first of these high powered runabouts produced in California.

The table of results will give a full report of each race, there being no special novelty in any event, each car going off at two-minute intervals and covering the course without incident. The few exceptions, where drivers had trouble with their cars, was in getting a good mixture in the chilly atmosphere. It was hard on the cars to stand in the chilly winds at the starting point for an hour or more and then of a sudden to be turned loose at top speed with cold engine and chilled carburettor. In nearly every race some car had carburettor troubles and was slowed down so much that a poor showing resulted.

In the first event, the motorcycle race, the Harley Davidson should have won from the performances on Wednesday. This machine had been tampered with and the rider, Paul Derkum, of Los Angeles, found both oil and gasoline tanks stuffed with cotton waste and the commutator "fixed" with oiled threads. After he had got away in the start and was well up the first hill his gasoline gave out and he then dismounted, and not readily locating the trouble started back, but on further investigation found the gasoline had been shut off by some one just before he started. He then went on but had lost too much time to win. One of the automobiles also acted strange and was not able to work, as it had been doing all along in practice, but no charges were made.

FREEZING WEATHER.

All along the course there were brush fires, the spectators keeping up the fires to keep from freezing. Off on Old Gray Back and about San Jacinto Peak could be seen great snow storms all the afternoon, and it was a chilly time for all, the passengers in the contesting cars having an unusual cold time of it.

This will probably be the last year that the Riverside automobile Derby will be held at this time of the year. The public-spirited people of the Orange City appreciate the importance of this event and want it kept up as an annual Derby. In past years Admission Day was always observed at Riverside with a big bicycle meet, and it looks now as though Riverside organizations and officials would make September 9th an automobile holiday hereafter, for the celebrating of races over the Box Springs Cañon grade.

The new drive about Rubidoux Mountain was not inspected by the automobile visitors yesterday because of the cold and rain.

There was but one accident at Riverside. A careless driver tried to race over the course in a Mitchell runabout in the morning, and ran into the bank on one turn. His companion, who was sitting on the footboard in racing fashion, jumped out and slid on his face, but after applying bandages was able to get out and witness all the events in the afternoon.

Los Angeles was better represented than all the other towns of Southern California combined. Cars were driven into Riverside on Wednesday from Covina, Pomona, Ontario, San Bernardino, Santa Barbara, San Diego and Pasadena. All the old standbys like ex-Mayor Hazard and his famous "El Valiente" car were there.

Last evening the motorists and their lady friends were given a grand ball at the Glenwood Hotel in honor of the Riverside hill climb, and very few cars were driven home last night, the motorists not wishing the cold drive. The results are:

Motorcycle, Free for All.

March, (2,) H. L. Miller, Riverside; 6:16⅘.
Shepard, (5,) A. J. Chase, Riverside, 6:21.
Indian, (2 1-4,) W. C. Risden, Los Angeles, 6:56⅘.
Davidson, (3,) P. C. Derkum, Los Angeles; 7:2[illegible]⅘.
Reading, (2 1-4,) Jas. Dervey, Riverside; 7:53.

Runabout Automobiles Costing $850 and Under.

Ford, (18,) Eugene Roe, Los Angeles; 7:59 1-4.
Maxwell, (12,) A. W. Crippen, Los Angeles; 8:48 4-5.

Runabouts Costing $1250 and Under.

Buick, (22,) Leigh Lynch, Los Angeles; 6:32 1-5.
Tourist, (20,) Chas. Bente, Los Angeles, 7:11 4-5.
Mitchell, (18,) H. Stone, Los Angeles, 7:14.
Jackson, (24,) L. C. Buxton, San Bernardino; 7:14 1-4.
Reo, (16,) C. Young, Riverside; 7:24 4-5.
Tourist, (20,) L. Mason, Los Angeles; 7:56⅘.
Ford, (18,) E. Roe, Los Angeles, 9:54.

Touring Cars Costing $1600 and Under.

Buick, (22,) L. Lynch, Los Angeles; 7:02 1-5.
Mason, (24,) H. A. Lord, Los Angeles; 7:19.
Buick, (22,) D. B. Rose, Los Angeles; 7:19 1-4.
Buick, (22,) 7:19 4-5.

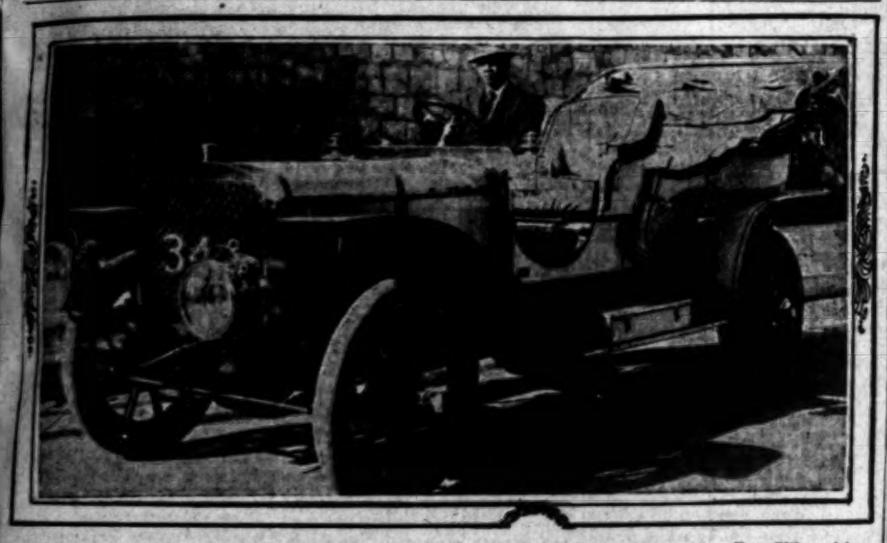

Stevens-Duryea car which won hill-climbing contest on Box Spring grade at Riverside yesterday—Tom Pillow, driver.

Free-for-All Touring Cars.

Stevens-Duryea, (60,) Tom Pillow, Los Angeles; 5:41.
Packard, (30,) Howard Paget, Los Angeles; 5:50.
Thomas, (50,) Arthur T. Dickey, Los Angeles; 5:54.
Tourist, (30,) W. G. Schroeder, Los Angeles; 5:59 1-5.
Oldsmobile, (35,) H. O. Harrison, Los Angeles; 6:20.
Cadillac, (30,) Arthur Hull, Los Angeles; 6:39 2-5.
Maxwell, (40,) J. W. Willcox, Los Angeles; 7:49⅘.
Mason, (24,) H. A. Lord, Los Angeles; 8:45.
Am. Mercedes, (45,) Jas. Speed, Los Angeles; 8:34 1-5.
Mason, (24,) H. A. Lord, Los Angeles; 8:42.

Free-for-All Runabouts.

Tourist, (35,) Will Schroeder, Los Angeles; 5:44 1-5.
Buick, (22,) L. Lynch, Los Angeles, 6:35.
Aerocar, (24,) Clarence Smith, Los Angeles; 6:45.
Elmore, (35,) A. J. Smith, Los Angeles; 6:54.
Tourist, (20,) C. Bente, Los Angeles; 7:06 1-5.
Pope-Toledo, (24,) W. G. Renwick, Los Angeles; 8:15.
Buick, (22,) Tom Pillow, Los Angeles; 8:46 2-5.
*For record only.

HOME TEAM WINS AT POLO.

Los Angeles Cracks Are Defeated in the Final Match Held in Santa Barbara.

[SPECIAL CORRESPONDENCE OF THE TIMES.]

SANTA BARBARA, Nov. 29.—The Santa Barbara team won the final match in the polo tournament for the championship of Southern California here today, defeating the Los Angeles cracks by a score of 5 to 3. The game was probably the liveliest of the entire series, and many brilliant plays were made on both sides. There were numerous wagers on the result, although the betting odds ran at 2 to 1 in favor of the home team.

Santa Barbara scored one point in the first of the four spirited periods, and added two more in the second, the Los Angeles players failing to mark up in either. Neither side scored in the third, while the visitors humped up some in the final period, running in three points, while the entertaining gamesters captured two more.

This afternoon's game concludes the tournament, leaving Santa Barbara the victors. Riverside first lost to the home team, and then fell down in the match with the Los Angeles men. The third day was devoted to a scrub match that enlivened the sport beyond the expectations of the promoters of the tournament. Now, in the finals, after the fastest sort of a play, Santa Barbara has taken the decisive honors in the presence of a large throng.

Wedge Gets Religion.

OMAHA (Neb.) Nov. 29.—[Exclusive Dispatch.] Kid Wedge, champion lightweight pugilist of Kansas, well known to sports in California, has got religion and called off the prize fight he was to have with Guy Buckles in Omaha Wednesday night. He sent Buckles a Bible and wrote him a fervent letter, advising him to quit the game

Read and Heed

The following late telegram received by us:

GOLDFIELD, NEV., NOV. 28, '06

R. D. ROBINSON COMPANY
355 South Broadway,
Los Angeles, Cal.

Breaking into talc and ledge matter on Goldfield-Silver Pick Leasing Syndicate; expect to cut January Jones lead West Drift next ten feet. Should cut rich ledge in East Drift inside thirteen feet.

GEO. F. VON POLKNZ.

The foregoing means the withdrawal any early moment of the treasury offering of the

Goldfield Silver Pick Leasing Syndicate

Now Selling At

Fifty Cents Per Share

We cannot control the sale of this stock, hence urge its immediate purchase. At the price offered we are confident it will prove a big, swift profit maker. We say buy it now, knowing that if you make money we make a customer.

Telegraph or Telephone Your Order; Remit Later

R. D. Robinson Company

"The House That Wins"

608 Grant Building, 355 South Broadway, Los Angeles

Telephone Home A1913 Ninth Year In Business

SWEET MARIE AUCTION SALE.

GREAT TROTTING MARE BRINGS SMALL PRICE.

E. T. Stotsburg Pays $14,000 for Great Daughter of McKinney—Believed She Will Reduce All Records Before She Retires—William Garland Retiring Owner.

[BY THE ASSOCIATED PRESS—P.M.]

NEW YORK, Nov. 29.—Sweet Marie, the famous trotting mare with a record of 2:02, was sold at the Old Glory horse sale at Madison Square Garden today for $14,000, and George M. Webb, manager for E. T. Stotsburg, a Philadelphia banker, was the purchaser.

Sweet Marie was the center of interest at the sale in Madison Square Garden, tonight, when led before Mr. Bail, the auctioneer. Breeders of trotters and pacers in all parts of the country crowded close to the daughter of McKinney, immediately after the auctioneer had described her turf achievements and asked for bids.

The first man to display an inclination to own the mare was B. W. Johnson, who bid $5000. Mr. Johnson's bid had hardly been called when "Andy" Welch said $10,000. Mr. Dagnon went Welch $1000 better and then G. W. Welch, acting for Mr. Stotsburg, offered $12,000. Mr. Dagnon raised that bid by $1000 and Mr. Webb countered with an offer of $14,000. Mr. Dagnon then retired, and Sweet Marie's future home will be in the Quaker City.

Another get of McKinney's, Prince McKinney, created spirited bidding. He was bought by John M. Shultz of Port Chester, N. Y., for $8000.

Sweet Marie was bred by Frank C. Schumaker of Los Angeles. Her earnings during the last four years have been very large and she is the most popular trotter that has appeared on the grand circuit in ten years. Schumaker sold his mare to William Garland of Los Angeles who said he believed Sweet Marie would be able to lower all present trotting records before she retired.

NEW RACE TRACK.

NEW ORLEANS EXPANDS.

[BY DIRECT WIRE TO THE TIMES.]

NEW ORLEANS, Nov. 29.—[Exclusive Dispatch.] Judging from rumors there will be another race track in the immediate vicinity of New Orleans by the opening of the racing season next winter. According to information, the proposed new race course will be built on the east bank of the Mississippi River, opposite New Orleans, and very near Gretna, in Jefferson Parish, where the major portion of the ground has already been secured. Men high in State politics and also a number that move in the social world will organize a stock company, but at what sum it will be capitalized is not known, and build a modern race course.

Both the American Turf Association and Western Jockey Club will be petitioned for dates. Should the governing bodies of the two organizations that control racing in the West refuse dates, the New York Jockey Club will be appealed to. It is the intention of the promoters of the proposed new jockey club to give a sixty-day meeting each year.

Frenchman Is Defeated.

TUXEDO PARK (N. Y.) Nov. 29.—In an exhibition match at the Tuxedo Tennis and Racquet Club courts today, Frank Forrester, professional of the Georgian courts of Lakewood, N. J., defeated Ferdinante Garcin, champion of France, three sets to one. A large number of society folk witnessed the match. Garcia gave Forrester a handicap of half of fifteen and a bisque. The set was won by Forrester at 6-4, and the second set went to the Frenchman at 6-2, but the third set, the hardest fought of the match, was won by Forrester after some very fine tennis. The fourth and deciding set also went to Forrester at 6-4.

Keystones Win Out.

The Keystones defeated the Dyas-Cline baseball team, yesterday afternoon, by the score of 2 to 1, at Thirty-eighth street and Santa Fé avenue. The game was hotly contested and went ten innings. Sherman and Wherry formed the battery of the Keystones, and Lyons and Watson were in the points for Dyas-Cline.

The news of the resignation of the Spanish Cabinet has been received with satisfaction at the Vatican, which is strongly opposed to the proposed bill of associations in Spain. This bill is directed against the existence of religious orders.

RESULTS

Riverside Hill Climb

Runabout Class, $1250 and under:

Buick won - - - - time 6:32½

Touring Cars, $1600 and under:

Buick won - - - - time 7:02
Buick second

Touring Cars $2500 and under:

Buick second (Only 8 seconds behind the winner, a $2500 four-cylinder, car.)
Buick tied for third place

Touring Cars, free-for-all:

Stevens-Duryea won - time 5:41
Packard second - - time 5:45
Thomas third - - - time 5:47

Runabouts, free-for-all, any power and price:

Buick second - - - - Winner a 40 H. P. Special Racer

Guess This is Going Some

See Sunday's Papers for Details

Western Motor Car Company 415 South Hill Street

For years Puritas Doubly Distilled water has been known, used and recommended by all the leading physicians of Los Angeles. It is, then, to say the least, unsafe to accept a substitute for the genuine PURITAS.

5 gallons—40c.
Either Phone, Ex. 6.

For Christmas Gifts

SUGGESTION NO. 4

Poinsettia Calendars

These are gotten up in very artistic effect, being hand decorated with the beautiful California Poinsettia. Send these East—they're sure to be highly prized. Very modestly priced.

Mail Orders Filled.

MERICK REYNOLDS CO.

222 S. BROADWAY, OPPOSITE COULTER'S.

Miles Medical Co., Elkhart, Ind. | Brick Co., 223-24-25 Merchants' Trust | E. A. FORRESTER & SONS, INC.

Stronger and stronger grows the sentiment that Lindley is the man for all friends of prosperity to consolidate upon. Harper is fading; he has not the ghost of a show. Gates is still wobbling and is losing ground every day. The great, strong Lindley tide is rising and booming. Let us rally around Lindley, the beloved doctor, the man of achievement, the man who has done so much for Los Angeles, the man we can elect—let us rally around him and defeat Wilson!

Classified Liners

Times "Liner" Advertisers—Important. Note change in rate for Sunday classified advertisements. Commencing Sunday, October 1, 1905, the rate for Sunday "Liners" was raised to 1¼ cents per word for each insertion; minimum charge, 25 cents, as at present. This slight advance is amply justified by the present Sunday circulation of The Times, which averages over 70,000 copies. (When the 1-cent-per-word rate was established in 1893, The Times Sunday Circulation was only 14,000 copies.) The "Liner" rate for the daily—1 cent per word—will stand as at present.

Telephone your want advertisements. Ring up "The Times" any time of day or night, and secure prompt and careful attention. Rates one cent a word each insertion in the Daily; 1¼ cents per word in the Sunday edition; minimum charge, 25c.

"Liner" (classified) advertisements for Sunday insertion received over the counter or by telephone after 11 o'clock Saturday nights will be inserted under heading "Too Late to Classify."

The Times cannot guarantee accuracy or assume responsibility for errors of any kind occurring in telephoned advertisements.

Sunday real estate advertisements, to be classified properly, must be in The Times office before 10 o'clock Saturday nights. Rate 1¼ cents per word.

SPECIAL NOTICES—

NOTICE—I HEREBY NOTIFY THE PUBlic that my wife, Ona Sampson, having left my bed and board, I will not be responsible for debts contracted by her. WILLIS R. SAMPSON. 1

SOUTHERN CAL. DISTRIBUTING AGENcy, distribute your cards, circulars, books, ROOM 1, 204½ S. Bdway, Home phone Ex. 45.

CALIFORNIA STEAM CARPET CLEANING WORKS, cleans carpets; upholstering and repairing. 229 E. 4th. Main 715, Home A8254.

PIONEER CARPET CLEANING WORKS. Carpet cleaning, laying and refitting. 715 S. OLIVE ST. Phones F2880, Main 217.

FEATHER PILLOWS, RENOVATED AT ACME FEATHER WORKS, 736 San Pedro, Phone Sunset Main 1166, Home 8641.

BURLAP SHADES, PAINTS, WALL PAper, mouldings, shingle stain. WALTER BROS., 627 S. Spring.

PARASOL AND GLOVE MAKERS. Buy here at factory prices. Big assortment. 317 W. FOURTH ST., H. W. Hellman Bldg.

DR. MAUD HOLLEY, VACUUM DEVELOPer, 245½ S. Spring, room 2. Phone 7340. 4

IF YOUR ROOF LEAKS, SCOTT THE roofer, 1422 S. Main, will fix it.

DR. A. POLASKY, OPTICIAN, MOVED TO 317 W. THIRD, Suites 2 and 4, second floor.

RATE FOR ADS. UNDER THIS HEADING 10c per line; minimum charge 30c.

LACE CURTAINS LAUNDERED BY HAND. Home B4719, West 351. MRS. HEATH.

SAFE HOME REMEDY FOR DRINK AND tobacco. Temperacine Co., 317 W. 3rd, L. A.

PERSONAL—
Business.

PERSONAL—PROF. SHELDON, THE GREATEST LIVING PYCHIC, PALMIST AND SPIRITUALIST. Without asking a single question, without having any natural means of knowing who you are or for what you came, this strangely gifted man calls you by name, tells your mother's maiden name, tells you the names of friends, enemies or rivals, tells you what you came for, tells when you marry; in fact, everything.
LOW FEE. PROF. SHELDON, THE WINDHAM, 169½ SOUTH BROADWAY. 1

PERSONAL— THE WORLD'S GREATEST ASTRAL SEER AND PSYCHIC, MILBURN. He advises you with a power higher than human. He can bring sunshine and success into your life, telling you how to overcome enemies and obstacles; work guaranteed. Parlors, 620 S. HILL. Hours 10 to 8 daily and Sundays. 1

PERSONAL— FREE THIS WEEK. Mundo the great HINDU Palmist gives FREE to every patron a real demonstration of the power of mind over matter. The only man in the United States possessing this wonderful power. Tells your name and reads your life like an open book. Come today! No. 331½ S. SPRING ST., 10 to 9 daily.

PERSONAL — PROF. ALTHOUSE, CELEbrated palmist; acknowledged by the best intellects as most remarkable reader of hands in this country; his readings—scientific, absolutely correct—must in no wise be classed with those of other readers in the city. Advice on all questions of life. Also casts horoscopes; high-class patronage. 305½ S. SPRING.

PERSONAL — THIS NOTICE AND 25c SEcures you a scientific reading head, hand, cards or psychic methods, in love, marriage or business affairs. PROF. STONER, suite 7, 320½ S. Spring st. Satisfaction guaranteed. 30

PERSONAL — MRS. MASSON, THE NOTED London palmist, is at 222 S. SPRING ST. Readings are conscientious and scientific and give the precise information desired. HIGH-CLASS PATRONAGE SOLICITED.

PERSONAL — I CAN IMPROVE YOUR looks; you can't afford to neglect your personal appearance; free consultation. 319 W. 3rd. See "the woman in the window." M. ELLA HARRIS & SON.

PERSONAL — MRS. PARKER, RELIABLE palmist and life reader; business, law suits, mineral locations described; speculations, love, travels, health; all affairs of life. 444 S. SPRING, rm 1. 50c and $1.

PERSONAL — GEORGE B. SCOTT, WHO formerly lived on 19th st., San Francisco, send your address to P.O. BOX 2947, Station B, San Francisco. 30

PERSONAL—MRS. J. J. WHITNEY, BUSINESS SEERESS, LIFE READER. Messages from departed friends. 415½ SOUTH SPRING.

PERSONAL—NEW MORPHINE REMEDY; DR. E. HANCOCK treats cases of drug habit in ten days; responsible parties need not pay until cured. 814 W. 23RD. 30

PERSONAL—M. ELLA HARRIS & SON. The best and most reputable dermatologists in the West. We show results. See "the woman in the window." 319 W. THIRD.

TO LET—NEW SUNNY 3-ROOM FLATS, just finished, very attractive; on the hill; walking distance, $15 per month. 212 N. GRAND AVE.

WANTED—
Help, Male.

WANTED—YOUNG MAN, RAILROAD OFfice, $50 month; graduate "Eclectic" Shorthand College, 500 BROADWAY, preferred. 2

WANTED—A FIRST-CLASS A-1 PLATINUM printer; unless you know your work don't apply. MUSHET, studio 242 S. Broadway. 1

WANTED—TWO ENERGETIC CANVASSERS for city work; good proposition. Apply bet. 5 and 6 p.m., room 28, 711½ S. OLIVE. 4

WANTED—FIRST-CLASS TAILOR, O. D. MILSOM, 306 Byrne Bldg., 3rd and Broadway. Apply Friday morning. 30

WANTED—YOUNG MAN TO DRIVE FOR meat market; must have some experience. 1163 MAPLE AVE. Maple Market. 1

WANTED—A-1 WINDOW DRESSER, WHO is an A-1 clothing salesman. Address X, box 74, TIMES OFFICE.

WANTED—3 YOUNG MEN AS USHERS FOR EVENINGS ONLY. CALL AT 330 BRADBURY BLDG.

WANTED—LATHERS, TO LATH TWO COTtages at once. Come ready for work. Job 49TH AND MONETA AVE. 30

WANTED—MIDDLE AGED MAN TO TAKE care of two horses; must understand gardening. Apply 453 S. SPRING.

WANTED — AN ORNAMENTAL IRON worker and helper. SUNSET IRON WORKS, 529 Hewitt st. 30

WANTED—BUSHELMAN, GOOD WAGES to a good man. BIG 4 PANTS CO., 421 S. Spring st. 2

WANTED—25 MEN, BELASCO'S THEATER, Friday morning 9:30 a.m. Apply STAGE ENTRANCE. 30

WANTED — EXPERIENCED GROCERY clerk; also second butcher. Apply 512 W. 7TH ST. 30

WANTED—BOYS FOR CANDY DEPARTment. BISHOP & CO., Seventh and Alameda. 1

WANTED—GOOD RELIABLE BOY WITH wheel at CITY MESSENGER CO., 434½ S. Hill. 30

WANTED—FIRST-CLASS FOUNDRY FOREman. Address T. P. BRUCE, 2300 E. Ninth st. 30

WANTED—TWO GOOD BUSHELMEN; LIBeral salary. THE HUB CLOTHING CO. 2

WANTED—GOOD CLEANER AT LYON'S DYE WORKS; steady job. 772 Clanton st., L. A. 30

WANTED — TEN YOUNG MEN WITH wheels; good wages. 113 W. THIRD. 5

WANTED—BOY WITH WHEEL TO CARRY paper route. 305 NEW HIGH ST. 30

WANTED — GOOD BOY FOR GENERAL work. 150 E. THIRD ST. 30

WANTED—MAN TO WORK ON RANCH. 1243 W. 29TH ST. 30

WANTED—3 SHORT-ORDER COOKS. 136 N. MAIN. 1

WANTED—
Help, Male.

WANTED— HUMMEL BROS. & CO., EMPLOYMENT AGENTS. Established 1891.
A strictly first-class, reliable agency. All kinds of help promptly furnished.
Satisfaction guaranteed. 116 and 118 E. SECOND ST., Between Main and Los Angeles streets. Largest and best equipped offices on the Pacific Coast. TELEPHONE MAIN 509. HOME EXCHANGE 509.

WANTED— HOME 2322. 111 E. Second st. MAIN 2373.
SPECIALS.
ARIZONA. ARIZONA.
FARE BOTH WAYS FREE.
4 CARPENTERS, $4 DAY.
2 PLASTERERS, $4 day, 8 HOURS.
SPECIAL.
4 HOIST ENGINEERS, $3.50 day, 8 hrs.
RANCH COOK, $35 mo. and fd.
10 RANCH TEAMSTERS, $30 mo. and fd.
RANCH BLACKSMITH, $50 mo. and fd.
20 MEN, SCENIC ROAD, $2.50 day.
SPECIAL.
20 MEN, LUMBER YARD, $2.70 day.
A YEAR'S JOB.
PLOW HOLDER, CITY, $2.50 day.
10 MEN, FENCE GANG, $2 day.
20 MEN, ELECTRIC RY. CO., BRIDGE, $2.75 day.
10 BRIDGE CARPENTERS, $3 day.
20 carpenter helpers, $2.25 day.
10 PIT MEN, STEAM SHOVEL, $2.25 day.
FIREMAN, STEAM SHOVEL, $2.75 day.
TONOPAH AND TIDEWATER.
BORAX SMITH RAILROAD.
2 BRIGE CARPENTERS, $3.50 day.
SECOND COOK, $45 mo.
2 flunkeys, $40 mo.
CAMP COOK, $60 mo.
CAMP BLACKSMITH, $3.50 day.
20 TEAMSTERS, $2.25 day.
Grade foreman, $80 mo. and fd.
Camp foreman, $125 mo. and fd.
SPECIAL.
10 carpenters, $4 day, 8 hrs.
4 MILLWRIGHTS, $4 day, 8 hrs.
WORDS OF WORK.
SEE OFFICE LISTS. 30

WANTED— JAPANESE EMPLOYMENT AGENCY, 646 Wall street, Los Angeles. Phones Main 1145, Home F6732. 4 cafe coks, $45 month; 2 hotel cooks, $35 month; 4 family cooks, $30 month; 2 hotel dishwashers, $8 week; 2 hotel dishwashers, $7 week; 1 hotel porter, $8 week; 1 restaurant cook, $30 mo.; cook $25 mo.; 2 restaurant cook, $30 mo.; cook, $25 mo. We furnish all kinds Japanese help on short notice. CHARLEY NAKAMURA, GENERAL LABOR CONTRACTOR.

WANTED— JAPAN A. B. C. EMPLOYMENT AGENCY. Oldest and Largest Agency in the City. 502 SOUTH OLIVE ST. Phone Main 1947. Home 5718.
We furnish all kinds of first-class help promptly with responsibility.
House cleaning department. 11

WANTED—JAPANESE PACIFIC EMPLOYMENT BUREAU, Largest and most popular agency. 631 W. Sixth st., Los Angeles, Cal. House cleaning department. Window cleaning department. 'Phones—Home F1078, Main 1714. General labor contractors. Every department assures responsibility. 4

WANTED—FOR A LARGE SIZED COUNTRY town in this vicinity, one first class clothing salesman, two first class furnishing salesmen, one hat salesman and a good window trimmer. None but experienced men need apply. Steady position and good salary. Apply at the office of the NADEAU HOTEL, today between 10 and 11:30 a.m.

WANTED—WE WANT SOME MEN WHO know something about getting subscriptions for magazines, to take orders for the Saturday Evening Post, under a guarantee of not less than $18 a week; only competent, experienced men wanted. 1445 FILLMORE ST., San Francisco; references. 30

WANTED—AT ONCE, 4 OR 5 YOUNG MEN as junior salesmen; prefer Los Angeles young men who reside at home; must bring references as to character. MONTGOMERY BROS., Jewelers, 253 S. Spring st.

WANTED—FOR U. S. ARMY; ABLE BODied unmarried men, between ages of 21 and 35, citizens of United States, of good character and temperate habits, who can speak, read and write English. For information apply to RECRUITING OFFICER, 115½ N. Main st., Los Angeles, Cal.

WANTED — YOUNG MAN ABOUT 20 TO 22 years of age, living with parents, for position as collector and office work; must be well acquainted with the city and willing to start for $9 per week; give names and addresses of former employers. Address Y, box 4, TIMES OFFICE. 30

WANTED— JAPANESE EMPLOYMENT AGENCY, 505 W. Sixth st. Home 5253, Main 5253. COOKS, WAITERS, PORTERS. Ranch hands, house and window cleaners, BY HOUR, DAY OR CONTRACT. 4

WANTED — NICE GENTLEMANLY BOY over 14 years of age to put on skates; short hours, good pay; your fill of skating; permanent position for good boys. Apply 926 S. GRAND AVE., this morning at 8 o'clock; come ready for work. 30

WANTED — ANY INTELLIGENT PERSON may earn $40 to $50 monthly at home in spare time corresponding for newspapers; no canvassing; experience unnecessary. Send for particulars. PRESS SYNDICATE, Lockport, New York.

WANTED — EXPERIENCED CHAUFFEUR to drive an '06 Pope-Toledo in private family; must be single man; good machinist and have recommendations; wages $75, board and room. W. H. O'BEAR, 409 O. T. Johnson Bldg. 3

WANTED — GOOD, STEADY, RELIABLE man who is employed during the week to work every Sunday, driving delivery wagon and cleaning up around a laundry, must have best of references. Address X, box 42, TIMES OFFICE. 30

WANTED — RAILWAY MAIL CLERKS. Salary $800 to $1400. Examination soon. Extensive education unnecessary. Preparation free until appointed. Write for plan. FRANKLIN INSTITUTE, Rochester, N. Y.

WANTED — AT ONCE, 2 OR 3 JOBBING jewelers; good men. MONTGOMERY BROS., Jewelers, 253 S. Spring st.

WANTED—REGISTERED PHYSICIAN, CApable of taking charge of office; allopathic, homeopathic or eclectic; permanent position to right man. Call 9 a.m., DR. GREENE & CO., 254 S. Broadway.

WANTED—AN ENERGETIC YOUNG MAN for collector and office assistant with large wholesale house; must have city experience and be a hustler, stating experience. Address T, box 153, TIMES OFFICE.

WANTED—JANITOR, WILL GIVE THREE large sunny rooms and bath for a few hours' work in the morning sweeping outside of flats; no inside work; woman can do the work. 232½ North Grand ave. bet. Temple and Court. 30

WANTED—MAN WITH $250 FOR HALF INterest in electrical contracting business; contracts ahead; prefer man with some experience. Address X, box 20, TIMES OFFICE. 2

WANTED—YOUNG MAN STENOGRAPHER, general office work; state fully age, former experience, with whom; references, salary $60. Give telephone number if possible. Address X, box 163, TIMES OFFICE. 30

WANTED—OPENING FOR A YOUNG MAN of ability; right party can make $100 to $125 per month; office and outside work; $150 investment. Address W, box 144, TIMES OFFICE. 30

WANTED—A GOOD MAN WHO UNDERstands dry goods, furnishing goods, boots and shoes for a general store. Apply from 9 to 11 a.m., Friday at 201 N. LOS ANGELES. 30

WANTED — HUSTLING AGENTS AND house to house canvassers to sell lights and heaters on a good commission; good proposition. Call and investigate. 606 S. SPRING ST. 30

WANTED—FIVE BOYS WITH WHEELS; also to work after school and holidays. Good wages guaranteed. Apply in alley, rear, 421 S. SPRING. Rapid Messenger Service. 30

WANTED—YOUNG MAN TO COLLECT AND assist in office, $40 starting; bookkeeper for country office, $90; gent's furnishing man for country, $100. 426 BRYSON BLDG. 30

WANTED—MEN TO CLEAN WINDOWS, chiefly store work, experienced men $2.50 per nine hours; inexperienced $2 for ten hours. Address W, box 85, TIMES OFFICE. 3

WANTED — GOOD MAN AS COLLECTOR and to make himself generally useful. Please state kind of business previously engaged in. Address X, box 54, TIMES OFFICE. 1

WANTED—NIGHT CLERK, SMALL HOTEL, young or middle aged man; good references required. Moderate salary to begin, and room. Address X, box 110, TIMES OFFICE. 30

WANTED—A THOROUGHLY COMPETENT man to superintend cattle ranch in Southern California. J. W. STICK, 331 Citizens' Nat. Bank Bldg., Los Angeles, Cal. 2

WANTED—COAT MAKERS FOR SAN FRANcisco. Free back shop, free silk, sack coats from $11 and up. J. M. JACOBI & CO., 2122 Fillmore st., San Francisco, Cal. 30

WANTED—FIRST-CLASS BICYCLE REpairman. Address, giving experience and wages expected, BRYAN BROS. CYCLERY, 633 8th st., Riverside, Cal. 30

WANTED—FIRST-CLASS RAPID, EXPERIenced bookkeeper for a construction firm. Address THE WOODRUFF CO., 1867 Franklin st., San Francisco. 2

WANTED—A NUMBER OF FIRST-CLASS coat makers. Call or address 1609 FRANKLIN ST., San Francisco. None but first-class men need apply. 1

WANTED—MAN FOR BAKERY ROUTE, pays $20; good rig, teach you route; little money required. Call 202 BYRNE BLDG., 3rd and Broadway. 30

WANTED—A NUMBER OF FIRST CLASS coat makers. Call or address 1609 FRANKLIN ST., San Francisco. None but first-class men need apply. 1

WANTED—
Help, Male.

WANTED—TWO EXPERIENCED CANVASsers for high grade book magazine proposition. Splendid Christmas offer. 341 CHAMBER OF COMMERCE. 30

WANTED—ARTIST FOR COMMERCIAL work. Apply with specimens of work at MAC INTYRE ADVERTISING CO., 2nd floor Times Bldg. 1

WANTED—AN IRISH AND A GERMAN comedian, must be either clever amateurs or professionals, road show. DALEY, 707 S. Broadway. 30

WANTED—A NUMBER OF FIRST-CLASS coat makers. Call or address 1609 FRANKLIN ST., San Francisco. None but first-class men need apply. 1

WANTED—A NUMBER OF FIRST-CLASS coat makers. Call or address 1609 FRANKLIN ST., San Francisco. None but first-class men need apply. 1

WANTED — A SODA WATER MAN TO TAKE CHARGE OF FOUNTAIN; NIGHT WORK ONLY. CALL AT 330 BRADBURY BLDG. 30

WANTED—GOOD CARPET MAN WHO CAN cut, fit, sew and lay; must be experienced. Apply to MR. PAGE at Brent's, 712-714 S. Main. 30

WANTED—GOOD SUBSCRIPTION SOLICItors on monthly publication; salary and commission. 247 PACIFIC ELECTRIC BLDG. 30

WANTED—CARPENTER FOR LIGHT REpairing; steady job to right person. Call at 332 W. 21ST ST., mornings after 5 or evenings. 30

WANTED—FIRST CLASS HAND FOR dairy ranch, $35 and keep. Call this a.m. 1802 NORMANDIE AVE. Phone West 4727. 30

WANTED—I WANT COMPETENT YOUNG man assistant in postoffice. Reply with reference. O. D. M. GADDIS, Kingman, Ariz. 4

WANTED—COMPETENT DIRECTORY COMpilers of experience. Apply to SUITE 1, Severance Bldg., corner Sixth and Main sts.

WANTED—AT ONCE, TWO COAT MAKers and one bushelman; steady employment. NICHOLSON, The Tailor, Phoenix, Ariz.

WANTED — 2 YOUNG MEN, ABOUT 20 years, for candy department. Apply BISHOP & CO., Seventh and Alameda. 30

WANTED — BRIGHT 15-YEAR-OLD BOY with bicycle; good wages and chance to learn trade. Apply 806 S. SPRING ST. 30

WANTED — EXPERIENCED WINDOW dresser, hats and men's furnishings. R. J. BUSCH, Second and Broadway.

WANTED — FIRST - CLASS PLUMBERS, non-union men, $5 per day. BLUMVE & JAY CO., 514-516 E. Ninth st.

WANTED — YOUNG MAN TO DO JANITOR work for his tuition. WOODBURY BUSINESS COLLEGE, 809 S. Hill st. 2

WANTED—BRIGHT BOY FOR GENERAL office work. One who can use typewriter preferred. $25 to start. 310 TAJO BLDG.

WANTED—TWO GOOD DELIVERY BOYS with wheels, $7 per week; good hours. OFF & VAUGHN DRUG CO., 4th and Spring. 30

WANTED—BOY FOR SODA FOUNTAIN. Apply 125 S. MAIN ST. 30

WANTED—
Help, Female.

WANTED — A FEW MORE LADIES TO make sofa pillow tops, copying designs for wholesale house; work taken home for spare hours; we teach you free; pays $8 to $16 weekly; small deposit required. Call WOMAN'S NATIONAL ART EXCHANGE, room 100 Temple Blk., north entrance on Temple st.; junction of N. Spring and Main, north of Hamburger's.

WANTED—AT ONCE, 2 OR 3 GIRLS TO address envelopes; must write a fast, plain hand. MONTGOMERY BROS., Jewelers, 253 S. Spring st.

WANTED—ANY INTELLIGENT PERSON may earn $40 to $50 monthly at home in spare time corresponding for newspapers; no canvassing; experience unnecessary. Send for particulars. PRESS SYNDICATE, Lockport, New York.

WANTED—JANITOR, WILL GIVE THREE large sunny rooms and bath for a few hours' work in the morning sweeping outside of flats; no inside work; woman can do the work. 232½ North Grand ave. bet. Temple and Court. 30

WANTED — EXPERIENCED WOMAN OF good education and presence as working housekeeper and to assist in management of small apartment house. Call 9 to 12 this morning. 344 S. OLIVE. 30

WANTED—LADIES TO MAKE SOFA PILlow tops for wholesale house in their homes, permanent employment; good pay; instructions free. IDEAL ART CO., room 8, 229½ S. Hill st. 30

WANTED — SEAMSTRESS, ONE WHO has had experience on all kinds of cushion work; 8 hours day and good wages. Apply to MR. FORD, Barker Bros., 420 S. Spring st. 1

WANTED— GOOD MANGLE GIRLS AT ONCE. WHITE STAR LAUNDRY, 870 STEPHENSON AVE. 30

WANTED—CASHIER, EVENINGS ONLY; MUST BE PLEASING ADDRESS AND FAMILIAR WITH CASHIER WORK. CALL AT 330 BRADBURY BLDG. 30

WANTED—GIRL FOR GENERAL HOUSEwork, small family; must be good plain cook, good wages to right party. Call at once 861 E. 55TH. Phone South 2267. 1

WANTED—CAMP COOK, NEVADA, $35 AND fare; chambermaid, hotel, home nights, $30; rooming-house, $5, room and board. 319 SOUTH SPRING, room 17. 30

WANTED—LADY WHO CAN PLAY AND SELL pianos and demonstrate sewing machines. Apply to MR. PAGE at Brent's, 712-714 S. Main st. 30

WANTED—FIRST-CLASS COAT FINISHER; must also be buttonhole maker. Only first-class help need apply. ROOM 14, Belasco Theater Bldg. 30

WANTED—COMPETENT NURSE FOR TWO (2) children, situation permanent; good wages. Apply 250 N. LOS ROBLES AVE., N. Pasadena. 2

WANTED—LADIES HAVE YOU SPARE hours at home, make over fancy work, $3 to $6 per week. Address P.O. BOX 581, Station C.

WANTED — LADY SECRETARIAL POSItion, $65 month; graduate "Eclectic" Shorthand College, 500 BROADWAY, preferred. 2

WANTED—EXPERIENCED ARTIST FOR commercial work. Apply with specimens at MAC INTYRE ADV. CO., 2nd floor Times Bldg. 1

WANTED—SOME ONE FOR THREE HOURS a day to clean office and store. Steady work. German woman preferred. Call 432 S. HILL. 30

WANTED—TEACHERS IN CITY AND country schools of California and Arizona. BOYNTON & ESTERLY, 525 Stimson Bldg.

WANTED—CHOICE HELP FOR CHOICE situations. BUREAU OF SERVICE, 15 N. Raymond, Pasadena. Phones 745. 2

WANTED—LADIES FOR NEW LINE OF home fancy work; easy and profitable. Address S, box 26, TIMES OFFICE. 24

WANTED—EXPERIENCED COFFEE AND glass ware saleslady. Apply H. F. VOLLMER & CO., 513 S. Broadway. 2

WANTED—LADY FOR GENERAL HOUSEwork, 2 in family, wages $30; young girl to assist, $20. 404 E. 9TH ST. 30

WANTED — GOOD WOMAN TO TAKE charge of 2 children, 4 and 6 years; good wages. 716 WESTLAKE AVE. 30

WANTED—25 GIRLS TO FOLD CIRCULAR letters. Apply 604 HENNE, 122 W. 3rd st. Friday morning early. 30

WANTED—FIRST-CLASS AND EXPERIenced waist makers and skirt makers. TERRILL, 238-240 S. Hill. 2

WANTED — 2 YOUNG LADIES TO ASSIST in printing and finishing. STUDIO GRAND, 228 Mercantile Place. 30

WANTED—EXPERIENCED CUT GLASS saleslady. Apply H. F. VOLLMER & CO., 513 S. Broadway. 2

WANTED — EXPERIENCED MARKERS, assorters. MUNGER'S LAUNDRY, 925 S. Los Angeles st. 2

WANTED—CHARACTER WOMAN, CLEVER amateur or professional, road show. DALEY, 707 S. Broadway. 1

WANTED—EXPERIENCED SILVER WARE saleslady. Apply H. F. VOLLMER & CO., 513 S. Broadway. 2

WANTED—GOOD TAILORESS, LIBERAL salary. Apply immediately. THE HUB CLOTHING CO. 2

WANTED—GIRLS TO WORK IN BINDERY. BAUMGARDT PUBLISHING CO., 116 N. Broadway. 1

WANTED—NEAT GIRL FOR GENERAL house work. 1302 W. 22ND ST. Home B3946. 30

WANTED—GOOD COOK, FAMILY OF adults; no washing. 941 S. FIGUEROA. 6

WANTED — CHAMBERMAID, $25, ROOM and board; second girl, $30. 404 E. 9TH. 30

WANTED—A GIRL TO HELP IN GENERAL house work. 1163 W. 29TH. West 4165. 2

WANTED—GOOD PLAIN COOK, NO WASHing; no children. 947 S. FIGUEROA. 1

WANTED—CHAMBERMAID FROM 8 TO 2, at 223 S. HILL ST., $4 week. 1

WANTED — GIRL FOR SECOND WORK. 515 MOLINO ST. Main 4178. 30

WANTED—LADY COOK AT DELICACY store. 326 E. PICO ST. 30

WANTED—BRIGHT YOUNG WOMEN. APply 622 S HILL ST.

WANTED — COOK AND DOWNSTAIRS work. B1253. 3

WANTED—
Help, Male and Female.

WANTED — 4 TEACHERS FOR COUNTRY schools; wages $75 to $90; must be certificated. Call CO-OPERATIVE TEACHERS' AGENCY, 407 Chamber of Commerce, after 3:30 p.m., or evenings.

WANTED—COOK FOR SMALL BOARDINGhouse, either lady or gentleman, $30 and found. 704 LA MAR. Phone East 64. 1

WANTED—
Male or Female Help. (To Learn Trades.)

WANTED — STUDENTS, FLORENTINE Hair Dressing College, 227 Mercantile Place. We teach the trade thoroughly in short time; genuine French marcel wave taught; diplomas and formulas given; students graduating from our college have secured positions in the foremost places in the city. This is the only fully equipped and reliable college. Superfluous hair, permanently removed. Ladies and gentlemen, we positively guarantee to restore gray hair to its original color in three weeks. HOME 7287. 1

WANTED—MEN TO LEARN HOW TO BEcome first-class chauffeurs; we teach you how to make road repairs, to assemble and dissemble the automobile, giving you a practical, as well as theoretical, demonstration of the same; by taking a six weeks' course at the LOS ANGELES AUTOMOBILE SCHOOL you fit yourself to meet the ever-increasing demand for first-class chauffeurs. Marine and stationary engineers of the internal combustion engine. Call PICO CHAMBERS, 1253 S. Flower st. Sunset 'Phone Broadway 3475.

FLORENTINE HAIRDRESSING COLLEGE, 227 Mercantile Place. Hairdressing free; manicuring, curling, scalp and facial massage each 15c; French clay, almond meal packs, Swiss bleach, singeing, shampooing, each 25c; first-class operators. Hours 9 to 5. HOME 7287. 1

WANTED—STUDENTS TO LEARN HAIRdressing, manicuring, facial massage, at the original college; we teach you thoroughly in short time. LOS ANGELES HAIRDRESSING COLLEGE, 204 Mercantile Place, near Spring. 1

WANTED—
Situations, Male.

WANTED—POSITION, GERMAN FARMER, single, experienced in all lines of farming, best recommendations, wants to work for nice people later on, money to buy farm. R. REINECKE, depot Los Angeles, Palm House Hotel, opposite Southern Pacific, 5th st. 30

WANTED—TWO YOUNG MEN, 18 YEARS of age, just from Canada. Want outdoor work, on ranch, garden or general work; private place preferred; no canvassing agencies. Best of references. Address W, box 100, TIMES OFFICE. 2

WANTED — A SOBER STEADY MAN would like work in a wholesale house of some kind; handy at any kind of repair work. 6 years experience in retail grocery. Address E. EARL, 420 S. Figueroa. 30

WANTED—PAINTER BY DAY OR JOB, first class fresco painted, flowers, ornaments, relief squirt work, decorate and paper hanger; cheap; best references, SCHELLING, 467 E. Fourth st. Tel. Main 6622. 1

WANTED—JAPANESE BOY, STRONG AND willing, wants position in wholesale liquor store or saloon and any porter; many years experience. ITSUTARO SASAKI, 304 S. Broadway. 4

WANTED—POSITION AS SECOND ENgineer or fireman for steam boiler by experienced Indiana man, strictly non-union. Address C. G. S., The Ford, W. 3rd st., Los Angeles. 30

WANTED—POSITION AS NURSE BY Christian young man from Ohio, having hospital training. Is strong, kind, cheerful, inspiring. Call 1015 WEST 4TH. Phone Main 6819. 30

WANTED — YOUNG JAPANESE BOY wants position as a school boy, speaks English and can cook well. Week $3 and up. K. YASUTAKE, 124½ E. 3rd st. Tel. Main 6272. 30

WANTED—BY BOOK-KEEPER, EMPLOYMENT; WIDE EXPERIENCE; CORPORATIONS AND FIRMS; BEST REFERENCES. ADDRESS K, BOX 57, TIMES OFFICE. 2

WANTED—COMPETENT AND EXPERIenced office man, stenographer and bookkeeper, desires employment half time. Address W, box 151, TIMES OFFICE. 30

WANTED—WATCHMAN, FIREMAN, JANitor, position, big strong man, 10 years' experience, sober and honest, best reference. Address X, box 53, TIMES OFFICE. 30

WANTED—POSITION, COACHMAN AND all around man, good horseman and driver; also gardener; good references. Address W, box 192, TIMES OFFICE. 30

WANTED—STEADY MARRIED MAN, NO family, wants position; understands stock, garden and ranch work. Address X, box 39, TIMES OFFICE.

WANTED—YOUNG MAN, 12 YEARS' EXperience, general merchandise business, wants position any kind. H. G. BRINTON, Norwalk, Cal. 30

WANTED — A GOOD JAPANESE BOY wants a position housework in small family. H. K. TAKAHASHI, 325 E. First st., Los Angeles.

WANTED—STEADY SOBER MAN WISHES position with reliable firm, as night watchman; references. Address X, box 4, TIMES OFFICE.

WANTED — COACHMAN, GARDENER, wants situation; can milk; No. 1 California reference. Address W, box 181, TIMES OFFICE.

WANTED—GARDENER WISHES SITUAtion, all around man; first-class California reference. Address W, box 179, TIMES OFFICE.

WANTED — POSITION AS STABLEMAN, private place, can milk and do general work, state wages. Address X, box 74, TIMES OFFICE.

WANTED — CHAUFFEUR, YOUNG MAN, careful driver, experienced on repair work, moderate salary. GEO. SCHNEIDER, 1733½ Santee.

WANTED — BY YOUNG MAN WHO HAS had experience, a clerical or bookkeeping position. Address X, box 55, TIMES OFFICE. 1

WANTED—A MOST EXPERIENCED JAPanese wants position, butler or valet, city or country. E. MACHIDA, 709 W. 6th st. 30

WANTED—SITUATION BY MAN EXPERIenced in machinery to learn automobile business. Address X, box 26, TIMES OFFICE. 1

WANTED—BY YOUNG JAPANESE BOY, situation as house worker and general helper. FRIJIOKA, 306 Amelia st. Broadway 2734. 30

WANTED—COMPETENT ASSAYER WANTS position with good mining company. Address T, box 107, TIMES OFFICE. 2

WANTED — JAPANESE SCHOOL BOY, MY wages $1.50 week; that's right. Address 304 E. FIRST ST. Phone Main 2089. 1

WANTED—JAPANESE BOY WANTS POSItion for dishwashing or porter. Call NAKA, Home 3436, Main 5081.

WANTED — POSITION BY JAPANESE cook, housework, walter, dishwasher, etc. HOME 3456, MAIN 5081. 30

WANTED—POSITION BY JAPANESE BOY, good cook work; wages $35. Address B. F., 124½ E. Third. 2

WANTED — HOUSE PAINTER WANTS work, day or contract. Address X, box 26, TIMES OFFICE. 1

WANTED—EXPERIENCED COOK'S HELPer wants work. Address X, box 61, TIMES OFFICE.

WANTED — SITUATION, JAPANESE school boy, in family. 630 S. BROADWAY. 1

WANTED—
Situations, Female.

WANTED—EASTERN CHAUFFEUR, LONG shop experience, in a prominent eastern concern, own repair on any make of cars, wants situation in private family, small salary. Address W, box 77, TIMES OFFICE. 2

WANTED — BY A REFINED WOMAN, POsition as nurse or companion in a refined family, or would do light house work or sewing, either in Los Angeles or Pasadena. Address X, box 95, TIMES OFFICE. 2

WANTED — THE COLLECTION OF OLD and new mercantile accounts, physicians' bills, old judgments and rent bills a specialty; bond furnished. Address W, box 161, TIMES OFFICE. 30

WANTED — EXPERT AND EXPERIENCED stenographer of good appearance, desires good paying position; experienced in deposition work. Address T, box 117, TIMES OFFICE. 2

WANTED—STENOGRAPHER, REMINGTON operator, 10 years' experience, desires position, familiar general office work, operate private switchboard. Sunset phone MAIN 4255. 2

WANTED—COMPETENT BOOK-KEEPER OF best reference wants position, experience in mercantile and manufacturing accounts. Address X, box 65, TIMES OFFICE.

WANTED—ELEVATOR OPERATOR, JAPanese, wishes a position in hotel, long experienced, well recommended, speaks English. K. NUMA, 623 Hill st. 1

WANTED — THOROUGHLY EXPERIENCED stenographer would like position as private secretary, etc.; A1 references. Address X, box 83, TIMES OFFICE.

WANTED—SITUATION BY EXPERIENCED coachman, over 3 years, in last employment, best of city references. Address X, box 64, TIMES OFFICE. 1

WANTED—BY AN EXPERIENCED LADY'S maid, to do upstairs work and help care of children. Address X, box 75, TIMES OFFICE. 30

WANTED—AN A1 POSITION BY A COMPEtent stenographer. City references. Address X, box 38, TIMES OFFICE. 30

WANTED — PIANIST AND MANDOLINIST open for engagement; hotel or cafe. Address X, box 47, TIMES OFFICE. 30

WANTED — POSITION AS BOOK-KEEPER by a lady, well experienced; references. Address X, box 88, TIMES OFFICE. 30

WANTED—SWEDISH GIRL WISHES COOKing and housework. Address 570 W. 52ND ST. Phone South 1477. 30

WANTED—LADY NURSE, MANY YEARS' experience wants position. Address 660A GLADYS AVE. 30

WANTED—
Partners.

WANTED—AT ONCE, PARTNER TO TAKE full charge of my business, which will stand investigation; small capital required. 1007 W. FIRST. 2

WANTED—
Partners.

WANTED—PARTNER WITH $250 IN ELECtrical contracting business, have now contracts for over $600, of which over $300 is about completed; want a man who will work and learn the business.

Partner with $300 in manufacturing business established a year ago, and selling product to grocers, hotels and restaurants, will guarantee $20 per week.

Partner with $400 in manufacturing agency business, have several lines and need help in working them; will guarantee $25 per week to begin with, but double that can easily be made.

Partner in dyeing and cleaning business; have a large number of contracts and transient orders, business is clearing $200 per month; will take $400 for ½ interest.

Partner, lady or gentleman, in old established business in preparation for the toilet; skin foods, massage creams, medicated soaps, hair tonic and other articles, on which the profit is enormous.

Incoming partner will be taught the business and take charge of the office and sales. This is a splendid chance to get into a good business, only $500 required, will take part in trade.

Partner in modern 74-room house, just being completed, between Broadway and Hill sts., have 5 years' lease and furniture is ordered, it will be a money maker, about $3600 will take half interest, or will sell the lease.
NOBLE, with Harris & Jones, 133 S. Broadway. 30

WANTED—ESTABLISHED CORPORATION want either sex with $250 for position of trust. Address W, box 187, TIMES OFFICE.

WANTED—INVESTORS INVESTIGATE OUR proposition, satisfaction positively assured. Office 25, 211 W. FIRST. 2

WANTED—
Agents and Solicitors.

WANTED—COMPETENT REPRESENTAtives to sell the new ideal policy, combining life, accident, health, total disability and old-age insurance; issued exclusively by the Pacific Mutual Life, 38 years old; assets $16,000,000; insurance in force, $85,000,000; new, liberal contract, renewal or brokerage direct with company; solicitors making big money building life income; rare opportunity. Call or address the secretary, 202 PACIFIC MUTUAL LIFE BLDG. 1

WANTED—
Rooms and Board.

WANTED—ROOM AND BOARD WITHIN walking distance from 4th and Broadway for gentleman, permanent, must have water in room. Address with terms to X, box 108, TIMES OFFICE. 30

WANTED—
Rooms.

WANTED—4 OR 5-ROOM FLAT WITH BUFfet, strictly first class, between 7th and 10th, Hill and Figueroa sts. Tel. Ex. 483, room 122. 30

WANTED—
To Rent.

WANTED — TO RENT A FURNISHED home; a well-to-do newly-married couple desire to rent a modern up-to-date, furnished home for from six months to a year, in the best residence district in the city, with six to eight rooms and automobile barn; prefer to take home belonging to parties who desire responsible people as tenants, while owners are absent; references exchanged. Address W. S. COLLINS, room 309, W. S. Collins Bldg., 313 W. Third st.

WANTED—TO RENT 6 OR 8-ROOM MODern unfurnished house, adults; Highland Park or S.W.; no attention unless location and price; private party. Address Y, box 7, TIMES OFFICE. 30

WANTED—TO RENT A STORE IN A GOOD location for a bakery, must have a brick bake oven in it. Address E. REINHARDT, 1285 W. Jefferson st. 30

WANTED—SMALL HOUSE WITH STABLE, in city or suburbs; give fullest particulars, rent price, etc. WESLEY BEATTIE, box 1006, city. 3

WANTED—STABLE FOR HORSE; MUST be near 8th and Hope. J.O.E., 802 S. Hope. 30

WANTED—
Work by the Day.

WANTED—WASHING BY THE DAY. REAR 636 GLADYS AVE., rear. 30

WANTED—
To Purchase Real Estate.

WANTED—A FIFTY-FOOT LOT, BETWEEN Commonwealth and Vermont aves., and 6th and 8th sts., or on Occidental Blvd. Have $2000 touring car to exchange and will pay difference in cash. Would also exchange for new house, value from $10,000 to $15,000. Address W, box 155, TIMES OFFICE. 30

WANTED—5 OR 6-ROOM COTTAGE OR bungalow in the southwest, must be modern but would consider older house if a bargain; wish to pay about $3000; want possession within 30 days; will pay $1000 cash, balance in monthly installments or straight mortgage. Call or send full description to 233 W. 23D ST. or phone A6062 or Main 5223. Ask for WILSON. 2

WANTED— FROM OWNERS ONLY. Close in, desirable, $30,000 to $30,000; have cash buyer for a BIG BARGAIN. Address W, box 162, TIMES OFFICE. 2

WANTED—HAVE CASH CUSTOMER FOR Washington st. frontage; must be west of Normandie; agents and owners please let us hear from you. CRIBB & SINCLAIR, 208 Wilcox. Home 6495, M. 5834. 2

WANTED—A 5 OR 6-ROOM COTTAGE, south of 40th and west of Main, $500 down, balance $25 or $30 per month; have customer for Sundays. WM. H. HUBBELL, N.E. corner Moneta ave. and 45th. South 1245. 2

WANTED—BEST LOT $2000 OR LESS WILL buy; also new modern 6 or 7-room cottage, $2500 to $4000; must be within five blocks of the University of Southern California. PHONE Z1272. 1

WANTED—TO PURCHASE A 5 OR 6-ROOM cottage, west of Main, $3000 or less, must accept $600 lot and small cash payment, balance $20 or $25 per month. 318 PACIFIC ELECTRIC BLDG. Phone A6292. 2

WANTED—TO BUY FROM OWNER ONLY, a strictly modern 6-room house, with large lot, close in; all cash if a bargain; will pay up to $5000. M. J. DALTON REALTY CO., 215 E. Fifth st. 30

WANTED—BARGAINS FOR PEOPLE WHO are looking for bargains. Lots, horses, or acreage. List with us at once. PACIFIC REALTY & MERCANTILE CO., 417 Bryson Bldg. 30

WANTED—FACTORY SITE; MAIN, SAN Fernando, Banning or cross streets. Agents or owners, with options. Before 9 a.m. Monday. T. JARVIS SPENCER, 224 Mason Bldg. 2

WANTED—IMMEDIATELY 1000 ACRES IN Southern California, will pay 25c per acre. Send description and particulars to L. A. BOSSO, 7th and Pine st., St. Louis, Mo. 2

WANTED—LOT SOUTH OF 40TH AND W. of Main, $300 cash, balance $15 per month. WM. H. HUBBELL, N.E. corner Moneta and 45th. South 1245. 2

WANTED—BARGAIN IN REAL ESTATE, will pay cash. BARGAIN REALTY CO., Trust Bldg., 2nd and Spring. Home 7394.

WANTED—CHEAPEST LOT ON TERMS; between Moneta and Vermont, not south of 58th. Address R, box 3, TIMES OFFICE.

WANTED—
To Purchase, Miscellaneous.

WANTED — TO BUY FURNITURE AND household goods; if you are going to sell we will pay you one-third more than others. Phone us, Main 1117, Home 2154. COLYEAR FURNITURE CO., 322 S. Main st.

I PAY 10 CENTS A LOAD FOR DIRT dumped on lot north side of Colton st., 50 feet east of Boylston. Colton is graded. T. WIESENDANGER, room 312, 207 S. Broadway.

WANTED — TO PURCHASE HOUSEHOLD and office furniture, oil heaters for sale cheap. LEVY'S EXCHANGE, 814 S. Spring st. Phone Broadway 5323. 1

WANTED—PERFECT WHITE DIAMOND from 3-4 to 1 carat; state lowest cash price and size or no notice taken. Address X, box 52, TIMES OFFICE. 30

WANTED—TO BUY FOR CASH, HIGHEST price paid for furniture, grocery or merchandise stores, etc. RHOADES & REED, 720 S. Spring st.

WANTD—TO BUY SOME DIAMONDS AT once; pay more than dealers. Cash. See me before selling. ART STORE, 319 W. Third st.

WANTED—DIAMONDS, JEWELRY, OLD gold antiques; highest prices given. CROUCH BROS., Jewelers, 542 S. Broadway.

WANTED—FOR CASH CONTENTS OF A flat or house; must be good, and a bargain. Address W, box 177, TIMES OFFICE. 2

WANTED—FOR CASH FURNITURE OF A 6 or 7-room flat or 10-room house; must be good and a bargain. MAIN 4129.

WANTED — TWO SECOND-HAND LAUNdry wagons and safe; good condition. Address W, box 90, TIMES OFFICE.

WANTED — SECOND-HAND CLOTHING, shoes, furniture, trunks, etc.; highest price paid. HOME 7799. MAIN 6714.

WANTED—TO BUY SEVERAL ARTICLES, diamond, roll-top desk, windmill, lathe. BROADWAY 1984. 3

WANTED—TO BUY, HOUSE TO BE MOVed, or wrecked. WIESENDANGER, 207 S. Broadway. 30

WANTED — CASH PAID FOR FEATHER beds. 738 SAN PEDRO. Main 1166, Home 8641.

WANTED—OFFICE AND HOUSEHOLD furniture. COLGAN'S, 318 S. Main. Phone A3469. 3

WANTED—
To Purchase, Miscellaneous.

WANTED— WE BUY DESKS. WE BUY DESKS. See the Los Angeles Desk Exchange if you have desks or office furniture to sell or trade in for new and modern goods. See us today. 211 N. BROADWAY, opposite Courthouse. 2

WANTED—CASH PAID FOR ANYTHING good in household furniture, store fixtures, office desks, any quantity. Phone Broadway 4484, Home 7021. L. C. SKEELS, 307 S. Main.

WANTED—
Miscellaneous.

WANTED—IF YOU HAVE DIAMONDS YOU wish to dispose of and want to deal with an American, drop me a card. I will call at your home or office and pay you all your stone is worth. All dealings strictly confidential. Address P, box 192, TIMES OFFICE. 4

WANTED—ART. DO YOU WANT TO BUY or sell antique curios, porcelain or silverware? See GERMAN CURIO STORE, 649 W. Washington, near Figueroa. Home B5449.

WANTED—CESSPOOLS. WE PUMP THEM out. Phone E9146, or North 593. LOS ANGELES SANITARY CO.

WANTED—DIRT MAY BE DUMPED FREE, at northeast corner Boylston and Colton sts. 30

TO LET—
Furnished Rooms.

TO LET—PRETTY ROOMS, NICELY FURnished for light housekeeping, with bath; also parlor and bedroom suite, beautiful view, large and attractive grounds, stove heat. 'Phone 39164. No children. 5114 PASADENA AVE., Highland Park. 2

TO LET — 2 NICELY FURNISHED SUNNY rooms for housekeeping, in private residence; very nice for lady who wants a home; very reasonable to right party; ½ block from Pico Heights car; 15 minutes out. 1726 ELDEN AVE. Phone B3522. 30

TO LET — AT HOTEL OHIO, ELEGANTly furnished rooms, private and public baths. Home phone in every room, elevator service; 50c to $2 daily, $10 up monthly. 217 NORTH BROADWAY, opposite Courthouse.

TO LET—TWO NICE OUTSIDE ROOMS completely furnished for housekeeping, $14 per month; one extra large outside room, running water, $12 per month, gas included; close in. 1334 S. GRAND AVE. 30

TO LET— Elegantly furnished rooms, $2.50 to $3.50 per week; running water in every room, new fireproof building. EDISON ANNEX, 347 S. Los Angeles st. Phone 7461.

TO LET — FURNISHED ROOMS, HOTEL ACACIA, Sixth and Hope sts. All outside rooms, steam heat, elevator, hot and cold water. Terms reasonable. Flat rate all year for permanent people.

TO LET — AT THE BUELAH, 540 RUTH ave., single rooms and housekeeping suits, running water in each room, electric light and gas, all modern conveniences, reasonable rent to right party. 1

TO LET— HOUSEKEEPING AND SINGLE rooms; will furnish to suit; near 3 car lines; private house; north front; modern improvements; washtubs included. 1008 W. 24TH ST., Union Square. 30

TO LET—BEAUTIFUL LARGE FRONT ALcove, southwest room, 5 large windows, door on balcony, nicely furnished, 2 closets, housekeeping if desired, Westlake district. Phone WEST 2734. 2

TO LET—CHATEAU FROUTENAC, 732-34 S. Flower st. Large well furnished, all outside rooms; also two large front rooms with bath; hot and cold water in every room; steam heat. 3

TO LET—STETSON TERRACE. 914 W. First st. Broadway 4835. Has 2 and 3-room housekeeping suites, $14 and up; single rooms, including heat, $2 to $3 week.

TO LET—NICE LARGE SUNNY FRONT room, separate entrance and kitchen completely furnished for housekeeping, gas, bath, phone B5250, $13 month. 1327 W. 13TH near Hoover. 2

TO LET—IN FINE PRIVATE HOME, IN beautiful Westlake; choicest residence location, beautiful front chamber; also housekeeping room. 1121 WESTLAKE AVE. West 2571. 30

TO LET — BEAUTIFULLY FURNISHED sunny room suitable for 2 or 3 gentlemen, within walking distance with home cooking. 1114 S. GRAND. Home phone 4730. 2

TO LET—NEW HOUSE AND FURNITURE, gas heaters, free baths, all outside rooms, $2.25 to $3 per week. Home phone 2395. THE PACIFICO, 412 Central ave. 1

TO LET—HOTEL ORMOND, 635 S. HILL, handsomely furnished rooms, single or en suite, with private bath, steam and hot water; rates $4 to $12 per week. 3

TO LET—229 W. FIRST ST., THE WALTON, adjoining Times building 3 sunny front rooms connecting, single or en suite, outside rooms $2 and $2.50. Transient 50c. 30

TO LET—FOR $20 A MONTH YOU CAN rent an outside room, beautifully furnished, new, with elegant hotel service; steam heat. At 705 W. 7TH ST. 30

TO LET—ELEGANTLY FURNISHED ROOMS with bath, single or in suites, $2.50 per week and up; transients 50c per day and up. 137 S. BROADWAY. 31

TO LET—2 HOUSEKEEPING ROOMS, CLOSE in, separate entrance. Call at office NEWBERRY & CO., 218 S. Spring st., or phone evenings 35249. 1

TO LET—THE WATERVILLE, 7TH ST. and Maple ave. A few large front rooms, $3.50 a week; everything new; steam and hot water. Baths free. 2

TO LET — NEWLY FURNISHED ROOMS with or without housekeeping; open and sunny. 209 S. BUNKER HILL AVE. Phone Sunset Main 8716. 30

TO LET—THE ABBOTSFORD INN, EIGHTH and Hope, large outside sunny rooms, $15 and $20 per month; first-class dining-room in connection. 4

TO LET—IN PRIVATE HOME, VERY DEsirable sunny front room furnished, large enough for two; Westlake district. Call up E1945. 1

TO LET — FIRST-CLASS ROOMS FOR men; heat, electric light, baths. 311 CALIFORNIA, at Broadway, block from Courthouse. 1

TO LET—AT 1242 W. 6TH ST., THE YULE, new house, new furniture, heat, 1, 2, and 3 rooms furnished apartment, $16 up. PHONE E2941. 2

TO LET — LARGE FRONT ROOM WITH bath, nicely furnished, suitable for 2 young men; every convenience. 1424½ S. LOS ANGELES. 2

TO LET—AT THE CARLTON, PLEASANT outside rooms, cheap and clean. 1000 WILDE, corner Kohler, close to Arcade Depot. 3

TO LET—IF YOU WANT A NICE SUNNY room, with nice grate, the best of table board, reasonable, call up HOME PHONE A7802. 30

TO LET—FURNISHED ROOMS, MODERN house, $2 per week and up; one block west of Courthouse, THE SEWARD, 412 Temple. 2

TO LET—HOTEL BRENNAN, 525½ S. MAIN, under new management, elegantly furnished suites and single rooms with baths.

TO LET — NICELY FURNISHED ROOM for one or two gentlemen; board if desired; private family. 1100 S. GRAND AVE. 1

TO LET—$14, 3 MODERN ROOMS IN PRIvate family, at 1320 S. LOS ANGELES ST. Adults only. Call Home phone B1617. 30

TO LET—CHOICE FRONT SUITE FURnished rooms, housekeeping privileges; private family. 424 W. 16TH ST. 1

TO LET—NICE SUNNY ROOMS, SINGLE OR en suite, right opposite the park. 416 W. 6th st. THE ROSSMORE. 30

TO LET — FURNISHED SUNNY FRONT rooms, single, $2 up; gas heater each room. 319 N. BROADWAY. 2

TO LET—2 FURNISHED ROOMS FOR housekeeping with wood heater, no children. 810 E. 7TH. 30

TO LET—FURNISHED ROOM IN PRIVATE family, on three car lines; rent reasonable. 725 W. 11TH ST. 30

TO LET—FURNISHED 2 ROOMS, 2 STORIES, on Hill. Price $25; also 2 front rooms $9. 231 S. GRAND. 30

TO LET—SUNNY ROOMS, SOUTH AND east exposure; bath and heat. 411 W. NINTH near Hope. 30

TO LET — SUNNY ROOMS, MEN ONLY, walking distance. 431 BIXEL ST. Phone 51525. 30

TO LET—FURNISHED FOR HOUSEKEEPing, three rooms; all conveniences. 123 W. 30TH. 2

TO LET—1324 S. GRAND, NICELY FURnished large sunny room, very reasonable. 5

TO LET—HOTEL STAPLETON, FURNISHED rooms, steam heat, all modern. 905 S. Grand.

TO LET—NICELY FURNISHED SUNNY rooms, very close in. 443 S. HILL ST. 1

TO LET—A SUNNY SUITE FOR 4, $6 A week each, 2 meals. 341½ S. GRAND. 1

TO LET—HOUSEKEEPING ROOMS, SUNNY single or en suite. 723 OTTAWA ST. 30

TO LET—WELL FURNISHED SUNNY room, close in. 1329½ W. 7TH ST. 2

TO LET—HOUSEKEEPING SUITE, ALSO single rooms. 215 N. BROADWAY. 1

TO LET—LARGE, SUNNY FRONT ROOM, terms reasonable. 135 S. OLIVE. 1

TO LET — SUNNY FRONT ROOM IN A quiet home. 1312 W. 8TH ST. 6

TO LET—FURNISHED, 1 ROOM FOR LIGHT housekeeping. 128 W. 30TH. 2

TO LET—NICE ROOMS, PRIVATE FAMILY, use of bath. 1071½ N. HOPE. 2

TO LET — VERY PLEASANT SUNNY front room, $10. 223 E. 12TH. 2

TO LET—SUNNY FRONT ROOM FOR GENtlemen. 1231 S. OLIVE. 30

TO LET—
Unfurnished.

TO LET — HOOVER APARTMENT, 3040 Hoover st., 4 unfurnished sunny rooms; all improvements; very attractive. Take University car on Spring, $18. 3

TO LET—
Flats.

TO LET—FINE MODERN COTTAGE F… of 7 sunny rooms (two-family …) hardwood floors, large lawn and … eled dining-room, and everything … will rent or lease for $35 per month … and care of lawn paid by owner … rear of premises. 1217 W. SIXTH ST. … W. Sixth st. car to Lucas ave. …

TO LET—CLOSE IN HOMES— $25—5 rooms, near beautiful park … $30—8 rooms, 7th st., well heated … $30—4 rooms, furnished, South Hope … $45—Furnished flat, W. Seventh … BRAINERD, 612 Fay Bldg. …

TO LET—WORKING GIRLS ATTEN… if two of you would like new, very … 2-room flat with wall bed, elegant … bathroom and gas cooking stove … at 465 LUCAS AVE., or phone WEST …

TO LET — FLATS AT 2133 DALTON … brand new; just completed; all … rooms and bath; water paid; … month. Take W. Jefferson st. car … J. SCHAPER, 400 Fay Bldg.

TO LET — NEW 5-ROOM MODERN … able flat; at 3083 W. Pico st., … ern ave.; would furnish to suit … owner, either phone. L. E. RU…

TO LET — PICO HEIGHTS; … ern 7-room lower and upper … hardwood floors, close 2 car lines … paid. 2249 W. 15TH, near Magno…

TO LET — LOWER FLAT, SUNNY … ly furnished, with built-in beds … ly modern, $18; no children. 2211 … AVE.

TO LET—FOR $25 YOU CAN RENT … nice flat at 416 E. 23rd st., … 6-room flat, 423 E. 23rd, near Ma…

TO LET—5-ROOM FLAT, NEW … ern, gas range, cold-air shaft, … sion style; adults only. 209 W. 18TH …

TO LET — A 5-ROOM MODERN … flat; fine neighborhood. 412 W. …

TO LET — 6-ROOM FLAT AT … Olive sts. Inquire at 228½ S. O…

TO LET—
Furnished Flats.

TO LET—FURNISHED FLAT FOR … keeping; nicely located and … roundings; suitable for gentlemen … references. 1047 W. 17TH.

TO LET — 3 OR 4 NICELY FUR… back rooms for housekeeping, … and sunny, adults only. 323 S. HILL.

TO LET—OPPOSITE WESTLAKE … most sightly in city; furnished … MISS CUTTEN, 602 Alvarado st.

TO LET—A NEW FURNISHED … block from Westlake Park, at … Owner at 736 CARONDELET.

TO LET—$30, MODERN 4-ROOM … ed flat, gas, bath, 2 mantels, … ing distance. 1101 SANTEE.

TO LET—
Apartments—Furnished.

TO LET—FURNISHED 3 OR 4-ROOM APARTMENTS, GRAND OPENING … THE UPP, 1147 and 1149 W. First, corner … new building, elegant new furniture … altitude, above the dirt and dust … no bugs, very healthy and sightly … ciety halls, large rooms, hot water … in, walking distance, both phones … sunny rooms, electric light, bath … large kitchen range, roof observ… health and comfort examine. … prices $21 to $35.

TO LET—FOR $15 YOU CAN … rent housekeeping APARTMENTS … complete, 3 rooms, phone, bath … gas range. 334 S. Figueroa, 312 W. … 102 South Beaudry, 250 North Be… Colton, 1122 to 1141 West First … North Fremont, 911 Diamond, 712 … 836 Crocker, 1003 to 1011 East Ninth … flats and residences for rent. T. … DANGER, 207 S. Broadway.

TO LET—FURNISHED APARTMENTS … For $12 up you can rent furnished … keeping apartment, gas range, bath … at 334 S. Figueroa, 1020 Colton, … E. Ninth, 836 Crocker, 911 Diamond … 215 N. Fremont, 1023 and 1141 W. First … nice, new, very complete, and …

TO LET— Elegant housekeeping 2, 3 and 4-room … ments, telephone, steam heat and … bath in each; elevator service; … and roof garden; select patronage. THE PICKWICK APARTMENT … 833 S. Grand ave. E. C. Hoffman.

TO LET—AT THE KENWOOD, … st., near 10th. Take Main st. … ave. cars, but easy walking … two-room front suite with buffet … private bath, completely furnished … keeping. Has southeastern exposure … plenty of sunshine; terms reasonable.

TO LET—$16 MONTHLY, ELEGANTLY … nished housekeeping apartments … kitchen, alcove, bedroom, gas … phone; new house, new furniture … BANY ST., six blocks west of … 9th. Adults.

TO LET—$20 MONTHLY, ELEGANTLY … nished sunny housekeeping apartments … lor, kitchen, two bedrooms; gas … phone; new house, new furniture … BANY ST., six blocks west of … 9th. Adults.

TO LET — THE DOUGLAS APARTMENTS ARE NOW OPEN; ELEGANTLY … NISHED AND UP TO DATE; 1, 2 … ROOM SUITES; RATES REASONABLE … W. 10TH ST., COR. FLOWER. PHONE …

TO LET — THE ALTONA APARTMENTS CORNER 8TH AND FIGUEROA, 1, 2 … 4 ROOMS, WITH BATH AND BUFFET … CHEN; ALSO SINGLE ROOMS AND … WITH PRIVATE BATH. BROADWAY …

TO LET—THE SANTA BARBARA … Hope. Pleasant, sunny 3-room … private 'phone, large kitchen; … rooms, beautiful location; 5 minutes … from Broadway.

TO LET — THE ARDMORE, … Park ave., just west of Figueroa … Seventh and Eighth, handsome … apartments, private bath; location … rates reasonable.

TO LET—THE ADELE, 251 N. FLOWER … room suites, private baths, new … furniture; best wall beds, polished … price reasonable. Phone MAIN 6792.

TO LET—CLEMENT APARTMENTS … opened; everything new; suites … rooms; located fine. Corner W. … TON AND S. FIGUEROA STS.

TO LET—WESTMORELAND APARTMENTS new; beautifully furnished three-room … ments, with private bath; rent … COR. PICO AND HOOVER.

TO LET—BEAUTIFUL SUNNY … ments, all outside rooms, furnished … plete for housekeeping. 'Phone … S. HOPE.

TO LET—AT THE ST. FRANCIS … way and 10th, a nice front apartment … sisting of 2 large rooms, kitchen … for $45.

TO LET—AT 1242 W. 6TH ST., THE … new house, new furniture, heat … 2 rooms furnished apartment, $16 up … E2941.

TO LET—NICELY FURNISHED … 3-room suite for housekeeping … HOPE.

TO LET — THE MARJORIE, … housekeeping apartments. 136 N. … Hollywood. Phone 59027.

TO LET—TO 2 OR 3 ADULTS, … per furnished flat. 1945 ESTRELLA …

TO LET — R. & C. APARTMENTS … room housekeeping suites. …

TO LET—
Rooms and Board.

TO LET — FIRST-CLASS ROOMS … board in large house, well situated … Adams st., in fine grounds, between … ave. and Figueroa; every modern … ence; furnace heat; references. Apply … ADAMS ST.

TO LET—BOARD AND ROOM, $10 … per week, Abbotsford Inn, 8th and … large sunny outside rooms; EXCELLENT MEALS, court under glass, … parties, etc., cheerful winter home.

TO LET— BEAUTIFUL LARGE … room, with grate; also two other … beautiful large grounds; excellent … ery privilege; will make it worth your … to call. 'PHONE 23097.

TO LET—823 BONNIE BRAE, LARGE … ly rooms, also suite. Private bath … lent table. Terms reasonable. … BROADWAY 4873.

TO LET—ROOMS FOR 2 COUPLES … vate house, with table board, … nished, home cooking, no other … W. SEVENTH.

TO LET—AT THE WASHBURN, … Eighth, large sunny front rooms … first-class table; walking distance … PHONE E2243.

TO LET — ROOMS AND BOARD; … fine, bright, clean rooms, in select … neighborhood; prefer young men. … FIELD ST.

TO LET—IF YOU WANT A NICE … room, with nice grate, the best … board, reasonable, call up HOME … A7802.

TO LET — WESTLAKE DISTRICT, … 11th, facing Beacon; rooms with … several adults, in very desirable home … ence.

TO LET — ROOM AND BOARD FOR … tleman in private family; handy to … lines; select neighborhood. Ring up … 7499.

TO LET—1224 S. HILL, NICE … rooms, good home cooking, private … house, modern conveniences. PHONE …

TO LET—THE MARION, 563 S. HILL … private boarding-house; house and … ings new; rates for summer very …

TO LET — PLEASANTLY FURNISHED … rooms with board; also day board … reasonable. 124 W. PICO.

TO LET—2 LARGE FRONT SUNNY … with board. 111 S. FLOWER ST. … 6389.

Classified Liners

TO LET—
Rooms and Board.

TO LET— BRIGHT, SUNNY ROOM IN BE… HOME IN BEST LOCALITY IN TH… NEAR WESTLAKE PARK, ON TW… LINES, 15 MINUTES FROM CENT… THE CITY; ABSOLUTELY FIRST… TABLE AND REASONABLE RATES… MANENT OR TRANSIENT; THIS… BEAR INVESTIGATION IF LOOKIN… A COMFORTABLE HOME. PHONE HOME E1663.

TO LET—2 ROOMS WITH BATH … couples, with excellent table board, … SEVENTH.

TO LET—
Houses.

TO LET— $16, 5-room new house, west side … sahl st., first house north of Wabash … $16, 4-room new house, west side … sahl st., third house north of Wab… will sell either house for $1000. Te… down, $16 a month. ALLISON BARLOW, 313 S. Broadwa… 124. Phones 409.

TO LET—HIGHLAND PARK, CITY. … rable home place of 8 rooms, with … rear cottage, for help or rental, on … with big trees, barn, corrals, etc., … Occidental College and public schools … block to Pasadena-avenue car lines, … Apply to S. JACOBY, 232 Pacific Electri…

TO LET — 1140 E. ADAMS ST., … house, gas heater and range, electri… bath, solar heater, shade and fruit tre… ange, fig, peaches, plum, large barn, w… partly furnished or whole house att… location, good neighborhood, ½ block … car.

TO LET — NO. 2801 GRAND AV… ROOMS (8 BEDROOMS,) FRENCH F… GLASS ABOUT 6 FT. WIDE, HEATE… FURNACE, GRATES OR GAS. ON… THE FINEST HOMES ON THE AV… J. L. PATTERSON, OWNER, 340 DOU… BLDG.

TO LET—NEAT, CLEAN 5-ROOM COT… all modern conveniences, 1048 W. 24… near 2 car lines, excellent business lo… $22 to small family. McFATRIDGE, C… 219 S. Spring.

TO LET—NEW 4-ROOM BUNGALOW, … water paid, bath, china closes, etc.; … location; take Euclid ave. car and … at LORENA ST., walk ¼ mile north … Phone 41286.

TO LET—COMPLETELY FURNISHED … room cottage, southwest, near and … beautiful lawn and flowers; corner lot; … garden and chicken corral. Phone today …

TO LET—IN THE WESTLAKE SECT… modern cottage of five large rooms an… ception hall, large yard, trees and shrub… $35 per month. Inquire 713 VALENCIA …

TO LET — ELEGANT 14-ROOM HOU… with beautiful grounds, on large lot, … corner 21st and Figueroa sts. G. WAL… care of Silberstein & Brick, 414½ S. Broadw…

TO LET—$20, 7-ROOM FINE COTTAGE… acre or more near city limits; south, … fare; fine for boarding-house, large … LEUSCHNER & CO., 629 S. Main st.

TO LET — A 7-ROOM HOUSE, NEAR A… ams and Normandie st., $25. See M… HURD, Hotel Astoria, or the J. S. P… Realty Co., 221 O. T. Johnson Bldg.

TO LET—10-ROOM HOUSE, CLOSE IN … Hope st., lawn, flowers, etc., splendid pl… for rooming or boarding-house. IRISH … CHANDLER, 401-2-3 Grosse Bldg.

TO LET—HIGHLAND PARK, NEAR OC… dental College. Modern 6-room cottage, … improvements in, including sewer. See … COST, 233 Pacific Electric Bldg.

TO LET—NEW MODERN, 7 ROOM M… sion house at 324 Euclid ave., large … rent $30. Address M. E. HOOVER, 253 So… Grand ave. Phone Main 3454.

TO LET — 7-ROOM COTTAGE, PART… furnished, close in, walking distance; sout… sect. 832 Golden ave. J. L. BRADY, … Golden ave. 'Phone E2186.

TO LET—GLEN ALBYN, 4546; 6-ROOM CO… tage; large porch, electric lights, trees; ta… yellow Garvanza car to 45½; one block … also a lot for sale.

TO LET—A NEW 6-ROOM HOUSE, SUI… able for 2 families; also a 4-room fl… call at 929 MAPLE AVE., or 1236 W. 23R… Phone 23981.

TO LET—5 ROOM NEW MODERN CO… tage, 5 minutes to First and Spring, $1… 39 ALISO ST. B. C. BARBER, owner, 2… Byrne Bldg.

TO LET—8-ROOM HOUSE, FINE LOCAL… ity, Figueroa st. near Pico. Apply t… OWNER, phone Home F2967, or 554 S. Ma…

TO LET—4-ROOM HOUSE AND LARG… barn, on corner 15th and San Pedro st… OWNER at 432 Turner st. 'Phone Main 490…

TO LET — 5-ROOM MODERN COTTAGE… close to school and good car line. See WAP… N. Los Angeles st.

TO LET—GOOD 6-ROOM SUNNY COTTAGE… corner, new automobile barn. 1439 W… WASHINGTON; $30.

TO LET — $21; UNFURNISHED 5-ROOM… cottage, modern improvements; near 3 car… lines. 432 E. 39TH.

TO LET — 2 NEW 7-ROOM HOUSES, ALL… improvements. 2347 GRIFFIN AVE.

TO LET—4-ROOM COTTAGE. 1723 MORTON AVE.

TO LET—
Furnished Houses.

TO LET— HOUSES, COTTAGES, FLATS, FURNISHED AND UNFURNISHED. UNDER OUR NEW LISTING PLAN VEXATIONS OF HOUSE HUNTING ARE MUCH LESSENED. YOU WILL NOT FIND THE PLACE "ALREADY RENTED." LIST AND INFORMATION FREE. WRIGHT & CALLENDER CO., 323 S. HILL ST., MANAGERS OF RENTAL PROPERTY.

TO LET— Fashionable Westlake district, modern, handsomely furnished residence, 10 rooms, piano, furnace, everything complete. Stable and servants' room, owner leaving the city. Will lease 3 months or longer. Call 1 to 4, 1010 SOUTH BURLINGTON, or by appointment by Phone A1422 or West 4083. 5

TO LET—GOING EAST; MUST RENT ELEgantly furnished modern home; large living room with polished floors and gas grate; … beautiful sunny bedrooms; furnace, hot water, large barn and yard; twenty minutes from heart of city. 4550 PASADENA AVE. Phone C1254.

TO LET — FURNISHED, 2 PLEASANT sunny, clean rooms and screened kitchen, …; also 3 unfurnished and screened kitchen and barn, $16, desirably adults. Hooper Central car. 1411 E. 23RD. 30

TO LET—HOUSE OF 9 ROOMS, COMpletely furnished; chinaware, silver and linen; at a sacrifice; furniture for sale; house for rent. Call Monday. 1824 S. GRAND AVE. 1

TO LET — 5-ROOM BUNGALOW, LARGE porches, fireplace, pine trees; on high ground, Mission Road and Topaz st. Phone HOME 150. 2

TO LET — 4-ROOM NEW COTTAGE, FURnished; only $20 per month, including water. … B FOURTH ST. Take Green Boyle Hts. 30

TO LET—COMPLETELY FURNISHED COTtage of six rooms; neat and clean; will lease for one year. 908 W. JEFFERSON ST. 5

TO LET—4-ROOM FURNISHED BUNGAlow, 1-2 lot, $1500; water free. Call today. … NEW YORK ST., Garvanza.

TO LET — FURNISHED 6-ROOM HOUSE, Westlake district. 1622 GRATTAN. Home Phone E2308. 1

TO LET — NICELY FURNISHED 6-ROOM modern house. 2621 S. HOPE, near Adams. 30

TO LET—A SUNNY FURNISHED HOUSE. …3 W. 23D ST. 1

TO LET—
Stores, Offices, Lodging-houses.

TO LET—LARGE STORE BUILDING AT … S. Olive st., the coming business district; to the right party will make a good lease. ROBT. MARSH & CO., H. W. Hellman Bldg.

TO LET—DESK ROOM, A LARGE OUTside office, steam heat, 'phone, typewriter, … per month. 418 COPP BLDG., 238 S. Broadway.

TO LET — CORNER STORE, SUITABLE for any business; free rent for first month. … at 2817 SAN PEDRO ST., or phone South …

TO LET—STORE WITH 2 LIVING-ROOMS and bath. 738 Wall st., $25. WRIGHT & CALLENDER CO., 323 S. Hill st. 1

TO LET—$25; LARGE STORE, 25x68, BEST location, business or manufacturing, or …ent part, $15. 1227 FIGUEROA.

TO LET—STORE AND 4 ROOMS, 2912 CENtral ave., $15; also flat $13. 635½ N. FIGUEROA. Call at houses. "Key."

TO LET—DESK ROOM IN FINE LARGE well furnished front office, with use of both …phones. 502 GRANT BLDG.

TO LET—STORE ROOM 521 S. SPRING, 4 …s from Alexandria Hotel. Inquire 1000 …GRAHAM. Main 4099.

TO LET—STORE; FINE FRONT; CHEAP …t; opposite Times Office. Inquire 127 N. BROADWAY. Barber shop.

TO LET — DESK ROOM, FURNISHED, …stenographer, both telephones. 225 W. SECOND, room 101.

TO LET — RINK; ALSO 2 STORES. APPLY MONARCH RINK, Fourth and Hill sts. 2 30

TO LET—

Flats.

TO LET—FINE MODERN COTTAGE FLAT of 7 sunny rooms (two-family building), hardwood floors, large lawn and porch, paneled dining-room, and everything first class; will rent or lease for $35 per month; water and care of lawn paid by owner. Apply in rear of premises. 1317 W. SIXTH ST. Take W. Sixth st. car to Lucas ave., close in.

TO LET—CLOSE IN HOMES—
$25—5 rooms, near beautiful park, new.
$30—5 rooms, 7th st., well heated.
$30—4 rooms, furnished, South Hope.
$45—Furnished flat, W. Seventh, 7 rooms.
BRAINERD, 431 Fay Bldg. A3859.

TO LET—WORKING GIRLS ATTENTION! If two of you would like new, very cozy 2-room flat with wall bed, elegant new bathroom and gas cooking stove for $18, go at 664 LUCAS AVE., or phone WESTON 1.

TO LET — FLATS AT 2138 DALTON AVE., brand new; just completed; all modern, 4 rooms and bath; water paid; rent $20 per month. Take W. Jefferson st. car. See J. SCHAPER, 601 Fay Bldg.

TO LET — NEW 5-ROOM MODERN DESIRABLE flat at 2092 W. Pico st., corner Westem ave.; would furnish to suit tenant. Phone owner, either phone. L. E. RUSSELL & CO.

TO LET — PICO HEIGHTS: NEW, MODERN 7-room lower and upper ... flats; hardwood floors, close 2 car lines, ... paid. 2140 W. 12TH, near Magnolia.

TO LET — LOWER FLAT, SUNNY, PARTLY furnished, with built-in beds, etc., strictly modern. $31; no children. 2211 GRIFFITH AVE.

TO LET—FOR $25 YOU CAN RENT 5-ROOM nice flat at 436 E. 22nd st., and for $20 4-room flat, 425 E. 23rd, near Maple ave.

TO LET—5-ROOM FLAT, NEW AND MODERN, gas range, cold-air shaft, finished mission style; adults only. 209 W. 19TH.

TO LET — A 5-ROOM MODERN UPPER flat; fine neighborhood. 412 W. 21ST ST.

TO LET — 6-ROOM FLAT AT ... AND Olive sts. Inquire at 2304½ S. OLIVE.

TO LET—

Furnished Flats.

TO LET—FURNISHED FLAT FOR HOUSEkeeping; nicely located and pleasant surroundings; suitable for gentleman and wife; references. 1047 W. 17TH.

TO LET — 3 OR 4 NICELY FURNISHED back rooms for housekeeping, modern, light and sunny, adults only. 223 S. BUNKER HILL.

TO LET—OPPOSITE WESTLAKE PARK, most sightly in city; furnished apartments. MISS CUTTEN, 902 Alvarado st. Home ...

TO LET—A NEW FURNISHED FLAT, 1 block from Westlake Park, at 2230 W. ... Owner at 759 CARONDELET.

TO LET—$30, MODERN 4-ROOM FURNISHED flat, gas, bath, 2 mantels, lawn, walking distance. 1161 SANTEE.

TO LET—

Apartments—Furnished.

TO LET—FURNISHED 3 OR 4-ROOM APARTMENTS. GRAND OPENING OF THE UPP. 1147 and 1149 W. First, corner Boylston; new building, elegant new furniture, ... altitude, above the dirt and dust, no ... bugs, very healthy and sightly, large ... halls, large rooms, hot water, free ... walking distance, both phones free, sunny rooms, electric light, bath, gas, ... large kitchen range, roof observation ... health and comfort examine. THE UPP. Prices $21 to $35.

TO LET—FOR $15 YOU CAN ALWAYS rent housekeeping APARTMENTS, furnished complete, 2 rooms, private bath, hot water, gas range, 724 S. Figueroa, 312 W. Fourth, ... South Boundry, 209 North Boundry, 920 Colton, 1125 to 1141 West First, 336 to ... North Fremont, 931 Diamond, 722 Ceres ave., ... Crocker, 1080 to 1011 East Ninth. ... flats and residences for rent. T. WIESENDANGER, 307 S. Broadway.

TO LET—FURNISHED APARTMENTS. For $15 up you can rent furnished housekeeping apartment, gas range, bath, phone ... 724 S. Figueroa, 1059 Colton, 1002 and ... Ninth, 920 Crocker, 931 Diamond, ... N. Fremont, 1059 and 1141 W. First st.; ... new, very complete, and comfortable.

TO LET— Elegant housekeeping 2, 3 and 4-room apartments, telephone, steam heat and private bath in each; elevator service; spacious lobby and roof garden; select patronage. THE PICKWICK APARTMENT HOTEL, 833 S. Grand ave. E. C. Hoffman.

TO LET—AT THE KENWOOD, 943 SANTEE ..., near 10th. Take Main st., or Maple ave. cars, but easy walking distance. Three-room front suite with buffet kitchen and private bath, completely furnished for housekeeping. Has southeastern exposure, getting plenty of sunshine; terms reasonable.

TO LET—$35 MONTHLY, ELEGANTLY FURNISHED housekeeping apartments, living-room, alcove, bedroom, gas range, bath, ... new house, new furniture. 913 ... ST., six blocks west of Figueroa ... Adults.

TO LET—$30 MONTHLY, ELEGANTLY FURNISHED sunny housekeeping apartment ... kitchen, two bedrooms; gas range, bath, ... new house, new furniture. 913 ... ST., six blocks west of Figueroa, ... Adults.

TO LET — THE DOUGLAS APARTMENTS ARE NOW OPEN; ELEGANTLY FURNISHED AND UP TO DATE; 2, 3 AND 4-ROOM SUITES; RATES REASONABLE. 622 ... 12TH ST., COR. FLOWER. PHONE ...

TO LET — THE ALTONA APARTMENTS, CORNER 8TH AND FIGUEROA, 2, 3 AND 4 ROOMS, WITH BATH AND BUFFET KITCHEN; ALSO SINGLE ROOMS AND SUITES WITH PRIVATE BATH. BROADWAY ...

TO LET—THE SANTA BARBARA, 452 ... Pleasant, sunny 3-room apartment, ... 'phone, large kitchen; also ... beautiful location; 5 minutes ... Broadway.

TO LET — THE ARDMORE, 941 ... ave., just west of Figueroa, between Ninth and Eighth, handsome housekeeping apartments, private bath; location is the best; ... reasonable.

TO LET—THE ADELE, 251 N. FLOWER. ... suites, private baths, new building ... best wall beds, polished floors; ... reasonable. Phone MAIN 4782.

TO LET—CLEMENT APARTMENTS, JUST ... everything new; suites and ... located fine. Corner W. WASHINGTON AND S. FIGUEROA STS.

TO LET—WESTMORELAND APARTMENTS, ... beautifully furnished three-room apartments, with private bath; rent reasonable. PICO AND HOOVER.

TO LET—BEAUTIFUL SUNNY APARTMENTS, all outside rooms, furnished complete for housekeeping. 'Phone ... HOPE.

TO LET—AT THE ST. FRANCIS, BROADWAY and 10th, a nice front apartment, consisting of 2 large rooms, kitchen and bath.

TO LET—AT 1240 W. 6TH ST., THE TITLE home, new furniture, heat, 1, 2 and 3-room furnished apartment, $16 up. PHONE ...

TO LET—NICELY FURNISHED, SUNNY ... suite for housekeeping. 613 SOUTH ...

TO LET — THE MARJORIE, FIRST-CLASS housekeeping apartments. 136 N. VINE ST. Phone 3927.

TO LET—TO 2 OR 3 ADULTS, SUNNY ... furnished flat. 1940 ESTRELLA AVE.

TO LET — B. & C. APARTMENTS, TWO housekeeping suites. 345 S. HOPE ST.

TO LET—

Rooms and Board.

TO LET — FIRST-CLASS ROOMS ... in large house, well situated ... st., in fine grounds between ... and Figueroa; every modern ... furnace heat; references. Apply ... ST.

TO LET—BOARD AND ROOM, $30 AND UP ... Abbotsford Inn, 8th and Hope ... sunny outside rooms; EXCELLENT ... court under glass, garden, ... etc., cheerful winter home.

TO LET — BEAUTIFUL LARGE SUNNY ... with grate; also two other rooms ... large grounds; excellent table; ... will make it worth your while. PHONE 22097.

TO LET—835 BONNIE BRAE, LARGE ... also suite, Private bath. Board ... Terms reasonable. PHONE ... BROADWAY 4872.

TO LET—ROOMS FOR 2 COUPLES IN PRIVATE home, with table board, newly furnished, home cooking, no other boarders. ... TENTH.

TO LET—AT THE WASHBURN, 1207 W. ... large sunny front rooms with board ... table; walking distance. HOME ...

TO LET — ROOMS AND BOARD; TWO ... clean rooms, in select residence ... preferred; prefer young men. 1421 WINFIELD.

TO LET—IF YOU WANT A NICE SUNNY ... with nice grate, the best of table ... reasonable, call up HOME PHONE ...

TO LET—WESTLAKE DISTRICT, 1910 W. ... Beacon; rooms with board for ... family, in very desirable home; references.

TO LET—ROOM AND BOARD FOR GENTLEMAN in private family; handy to 4 car lines ... neighborhood. Ring up MAIN ...

TO LET—345 S. HILL. NICE SUNNY ... home cooking, private boarding ... modern conveniences. PHONE ...

TO LET—THE MARION, 419 S. HILL. ... boarding-house; house and furnishings ... rates for summer very reasonable.

TO LET—PLEASANTLY FURNISHED ... with board; also day board. ... W. PICO.

TO LET—LARGE FRONT SUNNY ROOM ... 111 S. FLOWER ST. Tel. ...

Classified Liners.

TO LET—

Rooms and Board.

TO LET—BRIGHT, SUNNY ROOM IN BEAUTIFUL HOME IN BEST LOCALITY IN THE CITY, NEAR WESTLAKE PARK, ON TWO CAR LINES, 8 MINUTES FROM CENTER OF THE CITY; ABSOLUTELY FIRST-CLASS TABLE AND REASONABLE RATES; PERMANENT OR TRANSIENT; THIS WILL BEAR INVESTIGATION IF LOOKING FOR A COMFORTABLE HOME. PHONE HOME 23363. 2

TO LET—2 ROOMS WITH BATH TO TWO couples, with excellent table board. 1122 W. SEVENTH. 1

TO LET—

Houses.

TO LET— $25, 5-room new house, west side of Gramercy st., first house north of Wabash. $18, 4-room new house, west side of Gramercy st., third house north of Wabash; or will sell either house for $1800. Terms $150 down, $16 a month. ALLISON BARLOW, 311 S. Broadway, room 213. Phone 673.

TO LET—HIGHLAND PARK, CITY, DESIRABLE home place of 5 rooms, with a 2-room rear cottage, for help or rental, on large lot with big trees, barn, corrals, etc., etc., near Occidental College and public schools and one block to Pasadena-avenue car lines, 5c. fare. Apply to S. JACOBY, 232 Pacific Electric Bldg. 30

TO LET — 2100 E. ADAMS ST., 8-ROOM house, gas heater and range, electric lights, bath, solar heater, shade and fruit trees, orange, figs, peaches, plum, large barn, will rent partly furnished or whole house, attractive location, good neighborhood, ½ block from ... 30

TO LET — NO. 2601 GRAND AVE., 12 ROOMS (6 BEDROOMS). FRENCH PLATE-GLASS ABOUT 6 FT. WIDE. HEATED BY FURNACE, GRATES OR GAS. ONE OF THE FINEST HOMES ON THE AVENUE. J. L. PATTERSON, OWNER, 340 DOUGLAS BLDG. 30

TO LET—NEAT, CLEAN 5-ROOM COTTAGE, all modern conveniences, 1046 W. 24th st., near 2 car lines, excellent business location, $27 to small family. McPATRIDGE, Owner, 337 S. Spring.

TO LET—NEW 4-ROOM BUNGALOW, $16, water paid, bath, china closet, etc.; healthy location; take Euclid ave. car and get off at LORENA ST., walk ¼ mile north to 635. Phone 4136. 1

TO LET—COMPLETELY FURNISHED 5-room cottage, southwest, new and modern, beautiful lawn and flowers; corner lot; fenced garden and chicken corral. Phone today B1464. 30

TO LET—IN THE WESTLAKE SECTION, modern cottage of five large rooms and reception hall, large yard, trees and shrubbery, $30 per month. Inquire 718 VALENCIA ST. 3

TO LET — ELEGANT 14-ROOM HOUSE, with beautiful grounds, on large lot, S.E. corner 31st and Figueroa sts. G. WALSH, care of Silberstein & Brick, 414½ S. Broadway. 1

TO LET—$20, 7-ROOM FINE COTTAGE, 1 acre or more near city limits; south, 5 cent fare; fine for boarding-house, large barn. LEUSCHNER & CO., 429 S. Main st. 2

TO LET — A 7-ROOM HOUSE, NEAR Adams and Normandie st., $35. See MRS. ..., Hotel Astoria, or the ... Realty Co., 221 O. T. Johnson Bldg.

TO LET—10-ROOM HOUSE, CLOSE IN, ... lawn, flowers, etc., splendid place for rooming or boarding-house. IRISH & CHANDLER, 401-2-3 Grosse Bldg. 30

TO LET—HIGHLAND PARK, NEAR OCCIDENTAL College. Modern 6-room cottage, all improvements in, including sewer. See S. JACOBY, 232 Pacific Electric Bldg. 30

TO LET—NEW MODERN, 7 ROOM MISSION house, at 304 Euclid ave., large lot. $35. Address M. E. HOOVER, 252 South Grand ave. Phone Main 3484. 1

TO LET — 7-ROOM COTTAGE, PARTLY furnished, close in, walking distance; southwest. 531 Golden ave. J. L. BRADY, 125 Sutter ave. Phone E2186. 1

TO LET—GLEN ALBYN, 4545; 4-ROOM COTTAGE, large porch, electric lights, trees; take new Garvanza car to 45½; one block up. Also a lot for sale. 31

TO LET—A NEW 6-ROOM HOUSE, SUITABLE for 2 families; also a 4-room flat. Call at 979 MAPLE AVE., or 1226 W. 23RD, or Phone 22991.

TO LET—5 ROOM NEW MODERN COTTAGE, 5 minutes to First and Spring, $16. 816 ALISO ST. B. C. BARBER, owner, 216 Stimson Bldg. 1

TO LET—8-ROOM HOUSE, FINE LOCALITY. Figueroa st. near Pico. Apply to OWNER, phone Home F2667, or 554 S. Main.

TO LET—6-ROOM HOUSE AND LARGE barn, on corner 15th and San Pedro st. OWNER at 932 Turner st. 'Phone Main 4361.

TO LET — 5-ROOM MODERN COTTAGE, close to school and good car line. See WARD, 125 N. Los Angeles st. 30

TO LET—GOOD 6-ROOM SUNNY COTTAGE, new automobile barn. 1650 W. WASHINGTON; $30. 2

TO LET — $21; UNFURNISHED 5-ROOM cottage, modern improvements; near 2 car lines. 642 E. 29TH. 1

TO LET — 2 NEW 7-ROOM HOUSES, ALL improvements. 2347 GRIFFIN AVE. 30

TO LET—4-ROOM COTTAGE. 1723 MORTON AVE. 2

TO LET—

Furnished Houses.

TO LET— HOUSES, COTTAGES, FLATS, FURNISHED AND UNFURNISHED. UNDER OUR NEW LISTING PLAN VEXATIONS OF HOUSE HUNTING ARE MUCH LESSENED. YOU WILL NOT FIND THE PLACE "ALREADY RENTED." LIST AND INFORMATION FREE. WRIGHT & CALLENDER CO., 321 S. HILL ST. MANAGERS OF RENTAL PROPERTY.

TO LET— Fashionable Westlake district, modern, handsomely furnished residence, 10 rooms, piano, garage, everything complete. Stable and servants' room, owner leaving the city. Will lease 3 months or longer. Call 1 to 4, 1869 SOUTH BURLINGTON, or by appointment by Phone A1422 or West 4663. 3

TO LET—GOING EAST; MUST RENT ELEGANTLY furnished modern home; large living-room with polished floors and gas grate; three beautiful sunny bedrooms; furnace, hot water, large barn and yard; twenty minutes from heart of city. 4550 PASADENA AVE. Phone C1254.

TO LET — FURNISHED, 2 PLEASANT sunny, clean rooms and screened kitchen, also 3 unfurnished and screened kitchen and barn, $16, desirably adults. Hooper or Central cars. 1611 E. 23RD. 30

TO LET—HOUSE OF 8 ROOMS, COMPLETELY furnished; chinaware, silver and linen; at a sacrifice; furniture for sale; house for rent. Call Monday. 1324 S. GRAND AVE. 1

TO LET — 3-ROOM BUNGALOW, LARGE porches, fireplace, pine trees; on high ground; ... Road and Topaz st. Phone HOME ... 2

TO LET — 4-ROOM NEW COTTAGE, FURNISHED; only $20 per month, including water. ... B FOURTH ST. Take Green Boyle Hts. 30

TO LET—COMPLETELY FURNISHED COTTAGE of six rooms; neat and clean; will lease for one year. 908 W. JEFFERSON ST. 5

TO LET—4-ROOM FURNISHED BUNGALOW, 1-2 lot, $1500; water free. Call today. ... NEW YORK ST., Garvanza. 30

TO LET — FURNISHED 8-ROOM HOUSE, Westlake district. 1622 GRATTAN. Home ... 1

TO LET — NICELY FURNISHED 6-ROOM modern house. 2521 S. HOPE, near Adams. 30

TO LET—A SUNNY FURNISHED HOUSE. ... W. 23D ST. 1

TO LET—

Stores, Offices, Lodging-houses.

TO LET—LARGE STORE BUILDING AT ... S. Olive st., the coming business district, to the right party will make a good ... ROBT. MARSH & CO., H. W. Hellman Bldg.

TO LET—DESK ROOM, A LARGE OUTSIDE office, steam heat, 'phone, typewriters, ... per month. 418 COPP BLDG., 218 S. Broadway. 30

TO LET — CORNER STORE, SUITABLE for any business; free rent for first month. ... at 2012 SAN PEDRO ST., or phone South ... 30

TO LET—STORE WITH 5 LIVING-ROOMS and bath, 718 Wall st., $35. WRIGHT & CALLENDER CO., 321 S. Hill st. 1

TO LET—$35; LARGE STORE, Butt, BEST location, business or manufacturing, or ... past, $35. 1227 FIGUEROA.

TO LET—STORE AND 4 ROOMS, 3913 CENTRAL ave., $15; also flat, $13. 608½ N. FIGUEROA. Call at houses. "Key."

TO LET—DESK ROOM IN FINE LARGE ... furnished front office, with use of both ... 308 GRANT BLDG. 1

TO LET—STORE ROOM 321 S. SPRING, 4 ... from Alexandria Hotel. Inquire 1000 ... GRAHAM. Main 4000.

TO LET—STORE; FINE FRONT; CHEAP ... opposite Times Office. Inquire 127 N. BROADWAY. Barber shop. 30

TO LET — DESK ROOM, FURNISHED. ... stenographer, both telephones. 223 W. ... room 101. 30

TO LET—RINK; ALSO 2 STORES, APPLY MONARCH RINK, Fourth and Hill st. 2

TO LET—

Stores, Offices, Lodging-houses.

TO LET— STORES, LOFTS, WAREHOUSES, OFFICES. ALSO BUILDING SITES FOR HOTELS, FACTORIES, WAREHOUSES. MANY FINE LOCATIONS. SEE OUR RENTAL DEPARTMENT. WRIGHT & CALLENDER CO., 319-323 S. HILL ST. MANGERS OF RENTAL PROPERTY.

TO LET— SOUTH BROADWAY LEASE. IMPORTANT MERCHANTS. We offer for lease a Broadway lot between 6th and 7th sts., 56-foot front by 155 feet deep to 20-foot alley; will erect for suitable tenant a 4 to 5-story building on 10 to 20 years' lease. Best offer on S. Broadway and must be accepted at once. See us immediately. ALBERT J. BOWEN CO., 419 Citizens National Bank Bldg. Phones 2271. 30

TO LET— STORES, OFFICES, LOFTS, WAREHOUSES AND FACTORY SITES. HOTELS AND ROOMING-HOUSES. WE HAVE ALL THE AVAILABLE LOCATIONS. RENTAL DEPARTMENT. R. A. ROWAN & CO., 300 H. W. HELLMAN BLDG.

TO LET—STORES.
$25—1012 E. Ninth st.
$17—1008 E. Ninth st.
$100—701 W. Seventh.
$25—2104-6 E. Ninth.
$15—2310 E. Ninth.
$15—2311 E. Ninth.
T. WIESENDANGER, 312 Merchants' Trust Bldg.

TO LET—GROUND FLOOR OFFICE SPACE, FREE USE OF TELEPHONE, LIGHTS, JANITOR SERVICE. ANY SIZE SPACE TO SUIT, FROM 10 TO 20 FEET. WESTERN REALTY & INV. COMPANY, 434 S. HILL ST. F9614; BROADWAY 2470. 2

TO LET—STORE ROOM 82x90, AT NO. 1438-1446 Fernando st. and yard room to rear street 82x90; suitable for any kind of machine shop or warehouse or factory; will divide to suit tenant. Apply to WM. STEWARDSON, 1431 N. Main st., or to W. H. OBEAR, 409 O. T. Johnson Bldg., 356 S. Broadway.

TO LET— BROADWAY STORE. BROADWAY STORE. 15x57. An "inside location" at a "far-out" price." Act quick to get this snap. It won't last long. 221 N. BROADWAY. 1

TO LET—LARGE STORE IN NEW BUILDING, southeast corner 9th and Flower, new shelving and some fixtures in the building; will divide to suit tenant; fine location for grocery, drug store or restaurant. Apply to W. H. OBEAR, 408-409 O. T. Johnson Bldg.

TO LET — LARGE STORE ROOM, 418-420 Banning st., 46x130 feet, upper floor 40x40 feet; Santa Fe spur track right at the door. Fine location for storage manufacturing, etc. W. H. OBEAR, 408-9-10 Johnson Bldg.

TO LET—GROUND FLOOR OFFICE SPACE for rent; good location on West Fourth st., where the Santa Monica cars start; every convenience; reasonable rent. Call 225 W. FOURTH ST. 5

TO LET—ONE ROOM OF MY SUITE OF offices, centrally located on Broadway, very reasonable to right party. Call at room 323 COPP BLDG. Home 4217. J. B. Franklin. 30

TO LET—ONE-HALF OR TWO-THIRDS OF storeroom on W. Fourth st., opposite Santa Monica Depot; good location; lowest rent. Call at 335 W. FOURTH ST. 5

TO LET—HALF OF STORE ON SPRING ST. Good location and window display; rent very reasonable; electrical supply firm preferred. Apply 306 S. SPRING ST.

TO LET—STORE, 20 FEET FRONT, CORner building, Pico and Flower sts.; rent low. Apply owner, S. G. MARSHUTZ, 133 S. Spring.

TO LET—

Farming Lands.

FOR SALE—A SPLENDID INCOME RANCH, near Santa Barbara, 1-2 mile from S. P. Station. 1000 acres in solid body. All tillable land. Mountain stream runs through the ranch, supplying plenty of water for all purposes. 25 acres in English walnuts just coming into bearing. Soil first-class; fenced and cross fenced. 2000 feet ocean frontage. House and large barn, water piped. Lots of live oaks. Over 500 head of stock goes with the place. This place pays 10 per cent. on the price asked. NOW IN ADDITION to its value as an income ranch, there is every indication of oil in large quantity awaiting development. Price $135 per acre. Ask for Mr. Hayward. ADAMS-VINCENT-HAYWARD CO., 409 Fay Bldg. An honest deal.

TO LET—ATTEND THE FREE STEREOPticon lecture tonight and every night, (except Sundays) in Home Extension Hall, Ground Floor, Main Entrance, Chamber of Commerce Bldg. Land at wholesale price, and terms easier than renting, to members of the fourth Homeseekers' Club.

TO LET — 250 ACRES ADJOINING LOS Angeles, third in alfalfa, all fenced; good buildings; first-class for dairy; cash or crop rent to good farmer. R. D. LIST, 312 Tajo Bldg. Phone 7663. 30

TO LET—80 ACRES OR MORE OF GOOD land, very cheap with 5-room house and barn. 433 S. UNION AVE. Main 4566, Home 51930. 2

TO LET—

Beach Property.

TO LET—SANTA MONICA. TWO-STORY 12-room house, with rear cottage, good location for rooming-house; Third st. near Oregon ave. The business center. See at once S. JACOBY & CO., 232 Pacific Electric Bldg. 30

TO LET—AT VENICE, 5-ROOM MODERN cottage, all sunny rooms, paved street; will lease by year, $25 per month. 'PHONES HOME A7074, WEST 3414. 30

TO LET—

Country Homes.

TO LET—OR FOR SALE; THIRTY ACRES vacant land in Anaheim, close in; good land for trees, or garden truck; pumping plant near. HARRY W. DYER, corner of Lemon and North st., Anaheim, Cal. 4

TO LET—

Miscellaneous.

TO LET—TO LEASE, TWO CLOSE-IN lots, 55x124, a corner, the other 50x150 to alley, for 15 years. WEIK & CO., 634 South Spring st. 1

TO LET—

Poultry Ranches.

TO LET—OR SALE, CHICKEN RANCH, all stocked with chickens, ducks, geese, cow, incubators, brooders, houses and corrals with 1½ acres land, water piped all around place or will sell 3 acres cheap if take nat once, take either Redondo or San Pedro car by way of Gardena, get off car at Euclid ave., just below Athens on Vermont ave. See B. P. ANDREWS. 2

FOR SALE—

Houses.

FOR SALE—FOR A FEW DAYS I WILL OFfer my 5-room cottage at 421 E. 35th st., for $1800, for small payment down and balance monthly. Owner, 421 E. 35th st. 30

FOR SALE — BY OWNER, $3100; 6-ROOMED modern cottage, near Raymond and Jefferson; lot 50x136; lawn, chicken yards. Phone B4792. Apply 1366 W. 36TH ST. 2

FOR SALE—ONLY $2900. New modern 7-room cottage, handsomely finished, large porcelain bath, terms. J. C. OLIVER, 143 S. Broadway. 30

FOR SALE—A SNAP, MY 5-ROOM MODern cottage goes at a sacrifice, as I need money, take Central ave. car out to 1230 E. 33RD ST., and look at it. 2

FOR SALE—A SNAP NEAR JEFFERSON, 5-room new modern cottage, best location, all nicely furnished, price $2500. Phone at once, WEST 423. 30

FOR SALE—NEW 4-ROOM MODERN HOUSE, lot 40x160, on E. 5th near Mateo st., a snap for a few days. Owner, F. S. ILLO, 219 Mercantile Place. 1

FOR SALE—ON W. 46TH ST, NEAR MOneta, just completed, 5-room modern cottage, every respect. OWNER, 219 W. 46TH ST. 5

FOR SALE — BEST MODERN 6-ROOM RESidence in Highland Park; lot 50x136, improved. 202 W. AVE. 53. Tel. East 1748. 30

FOR SALE—$2800; BUY OF OWNER, SAVE agent's commission, 4-room modern cottage; terms if desired. 1510 E. 21ST. 1

FOR SALE — BEAUTIFUL 6-ROOM BUNgalow, mission finish, water heater, auto barn, lawn. 1726 BERENDO ST. Phone 23711.

FOR SALE — BUDLONG ST., BETWEEN Adams and 23d. Lot 45x122, with 7-room cottage. For particulars PHONE 23821. 1

FOR SALE—MY RESIDENCE ON CAMbridge st. near Western, at a sacrifice; investigate. HOME F7184.

FOR SALE — LOT 50x167, WITH GOOD 5-room house, barn, etc., $1250; easy terms. 1822 E. VERNON AVE. 30

FOR SALE—

Houses.

FOR SALE— EIGHT-ROOM HOUSE. ELEGANTLY SITUATED.

$6850	$6850	$6850
$6850	$6850	$6850
$6850	$6850	$6850

This eight-room, east front home is situated in an excellent neighborhood. Quarter sawed oak floors down stairs, maple floors upstairs. Living-room finished in weathered oak—hall in antique oak. Large convenient kitchen. Sleeping apartments finished in ivory enamel and have an abundance of closets. Modern bathroom with nickel plumbing. House contains large mantel, open fireplace, built in bookcases with doors of hard metal and art glass; swell front built-in buffet; plate rail; cozy seats; beamed ceilings; plenty of large windows. Outside sleeping balcony. Cement cellar with furnace. If you appreciate an opportunity when it presents itself—you'll see this house today.

WESTLAKE MANSION.

$12,500	$12,500	$12,500
$12,500	$12,500	$12,500
$12,500	$12,500	$12,500

If you are looking for something really high class at a substantial saving in price, here's the proposition. This beautiful mansion is situated in the heart of the Westlake district on a beautiful lot improved with flowers, shrubs, etc. House is strongly and artistically constructed throughout from the best of materials. Inside woodwork is specially beautiful—living-room is finished in weathered oak; dining-room in old gold oak; hall in antique oak; den in Flemish oak; sleeping rooms in white—upstairs floors of maple; downstairs floors of quarter-sawed oak. Ceilings are beamed and walls paneled throughout on first floor. Open fireplaces in living-room and den, surmounted by massive mantels. Built-in buffet of beautiful design in dining-room. Plenty of French and casement windows, which admit an abundance of light. Rear hall downstairs, with telephone room, lavatory, etc. Servants' quarters with bath and lavatory. Cement cellar with furnace, etc. Commodious kitchen with two pantries and plenty of bins, drawers, and shelves. Lighting fixtures of special design. Three baths, several lavatories and many other conveniences too numerous to mention. See this exceptional buy today.

ALTHOUSE BROS., Members L. A. Realty Board, 234 Laughlin Bldg. Main 263. Home Ex. 263. 30

FOR SALE— KINNEY HEIGHTS. KINNEY HEIGHTS.
$6000—Beautiful 8-room, 2-story house, north front, lot 50x135, sightliest location in the city, 1 block from W. Adams, $2000 cash, balance to suit.
$5500—Harvard blvd., 8-room, 2-story house, every modern feature, screen porch, most complete home.
$8000—Manhattan Place, large 8-room house, strictly first-class, lot 75x178, east front.
$6500—Ocean View ave., 7-room, 2-story house, modern.

BARGAIN—BARGAIN.
$3750—Pasadena ave., large 7-room bungalow, large lot, close in. $500 cash, balance to suit.
$2500—New 5-room cottage, Arlington st., first-class, $250 cash, balance $25 per month.
$4650—Beautiful large 7-room bungalow, Kinney Heights, north front, strictly modern in construction; lot 50x160 to alley; sightly view of the mountains.

BEAUTIFUL CORNER RESIDENCE. $500—$500—CASH—$500—$500
Beautiful, new, 8-room, 2-story house, near Washington st.; hardwood floors, beamed ceilings, artistic fixtures, stationary tub; lot 50x144; price $6000, $500 cash, balance to suit; investigate.

$400—$400—$400—$400
CASH—CASH—CASH—CASH
$2500—S. Alameda st., 4-room cottage, rent $20 per month; lot 42x142; located close to 16th st., in the midst of the great industrial district; exceptional trackage facilities, warehouse sites are scarce and pay large incomes when improved; grand opportunity for a good solid investment that will increase rapidly in value; $400 cash, balance easy.
$3250—Corner, with 6-room bungalow, on E. 24th st., one block from Central ave., strictly first-class, $350 cash, balance easy.
$6000—Westlake ave., east front, strictly first-class; east front; 8 large rooms, $1500 cash.
$2000—Near Pico st., 4-room cottage, gas range included, $500 cash, balance easy.
$2900—4-rooms new and modern, cellar, shed, fine lawn, $400 cash.
$1700—4-room house, Harvard blvd., fine grounds, large lot, close to Pico st.
$6500—Church ave., 8 rooms, east front, first-class.
$2750—Cimarron st. near W. Adams, 5 rooms, fine home, terms.
$3000—E. 23d st., 7-room house, best bargain in the city; terms.
$2750—Rubio st., 5-room bungalow, modern and up-to-date, barn, easy terms, small cash payments.
W. H. OBEAR, 408-9-10 O. T. Johnson Bldg. J. T. Kelly, Mgr. House Dept. Main 1909. 30

FOR SALE— Do you really want a modern house built economically? We furnish plans and specifications free and sell you a house and lot on monthly payments at same price that it would cost you for cash.

Modern, new, convenient, artistic, six-room bungalow about ready for occupancy, on 41st st., near Figueroa. $3900; $1000 down, balance monthly to suit purchaser.
MILWAUKEE BUILDING CO.
MILWAUKEE BUILDING CO.
MILWAUKEE BUILDING CO.
308 West First st. Tel. A8107.

FOR SALE— SPLENDID RESIDENCE. HALLDALE AND 30TH STS. MODERN TO THE EXTREME.

One of the most desirable modern homes in the city. An architectural beauty. An ideal interior. The fixtures are of the massive mission style and the whole interior is in harmony with them. 7 rooms. Well polished hardwood floors; magnificent built-in buffet; heavy beamed ceilings and paneled walls. This house contains every convenience. It is modern in the full sense of the word. A house that you would go only once to inspect. It will appeal to your artistic sense and your love of comfort. Price $6250. Only $1500 cash required.
JONES & RYDER LAND CO., 218 West Third st. 30

FOR SALE— 1819 HOBART BLVD.

THIS HIGH-CLASS, UP-TO-DATE, 9-ROOM RESIDENCE IS OFFERED AT $1000 BELOW ITS ACTUAL WORTH. OWNER HAS GONE BACK TO HIS NATIVE COUNTRY, AUSTRIA, AND WISHES TO MAKE QUICK SALE. LOT 55x161. ONE BLOCK NORTH OF WASHINGTON. SURROUNDED BY FINE RESIDENCES.

PRICE $7500. TERMS.
THE EMERSON REALTY CO.
HOME 1149. 201-2 DELTA BLDG.
MAIN 4669.

FOR SALE—
$2800—Maple ave., 5-room cottage, modern and up-to-date in every respect, lot 50x120, easy payments.
$2900—Splendid 5-room cottage on 35th, it will pay you to investigate this.
$2300—6-room house on W. 35th, lot 50x150, this price is $1000 below the actual value.
$3000—Beautiful cottage with all known modern conveniences, 5 very large rooms and good barn on 35th.
$4250—Grand ave. near Jefferson, new, modern house, hardwood floors, stationary wash tubs, cellar, beautiful veranda, splendid barn, east front, lot 50x150, the house alone is worth the money.
$3250—Elegant furnished 6-room cottage on W. 35th near Figueroa, lot 50x140 with fruit trees and flowers.
T. L. O'BRIEN & CO., Main and Jefferson.
South 2276, Home 25338. 2

FOR SALE— 7-ROOM HOUSE ON CORONADO STREET. LOT 50x120 RUNNING FROM CORONADO TO HOOVER STREET. $6000. ONLY HALF CASH. A SNAP FOR A FEW DAYS ONLY. COMBS & CARTER, 345 BRADBURY BLDG. 30

FOR SALE—RESIDENCE BARGAINS. WESTLAKE DISTRICT, $2500 AND UP. SOUTHWEST SECTION, $6500 AND UP. NEW LIST FINE RESIDENCE SNAPS. COLE BROS., 341 Douglas Bldg. 30

FOR SALE—

Houses.

FOR SALE— LOOK..LOOK..LOOK..LOOK..LOOK
Handsome 8-room residence: Southwest....Southwest.
SEE..SEE..SEE
THREE FIREPLACES.
Cement cellar, furnace and every modern convenience.
ONLY $7000.
Would be cheap at $8000.
A BEAUTIFUL HOME........AMONG BEAUTIFUL HOMES.
$2300 will handle this, balance easy.
PARKS REALTY CO., 434 South Hill street.
Home F9614. Broadway 2470. 1

FOR SALE— NEW 5 ROOM COTTAGE. CLOSE IN.
$2150. $2150.
Modern and up to date will rent for $18 per month; only 10 minutes by electric cars, gas and electricity and alley in rear, terms $300 cash and $25 month, including interest.
JONES & RYDER LAND CO., 218 West Third st. 30

FOR SALE— ON WEST NINTH ST. NEAR LAKE ST.
$6250. $6250.
Very handsome 2-story house of 7 rooms, hardwood floors, cove ceilings, artistic tinting; large bedrooms, large bathroom, extra toilet; very fine fixtures, laundry tubs, splendid location, magnificent view of mountains and ocean. Terms half cash.
JONES & RYDER LAND CO., 218 West Third st. 30

FOR SALE— $5000——VERMONT AVE.——$5000.
ARE YOU LOOKING FOR A NICE HOME?
A one-story new six-room house, size 31x58, with cement basement, built under the general supervision of its owner, by day labor, with the best and most modern improvements; has an east front, lot 55x200, improved with a 14-ft. 6-in. gravel driveway, with cement curbing; a barn, 20x22, and small house in rear of lot, 11x15; will sell furnished for $5500, or $5000 unfurnished. If you are interested in something like this, call Vermont ave., 475 feet NORTH OF PROSPECT, Hollywood line. 2

FOR SALE— $3400 FOR YOUR Choice of 2 beautiful 6-room homes, located at 523-525-527 Dearborn st., $300 cash, $35 monthly, including interest. F. H. REDPATH, 4300 S. Flower. South 589. Take Moneta ave. car to Thorpe st. 30

FOR SALE— Get "close to the heart of nature" in SOUTHERN CALIFORNIA. "JACKS of ALL TRADES are MASTERS of NONE." We deal ONLY in ULTRA HIGH CLASS SUBURBAN AND COUNTRY SOUTHERN CALIFORNIA HOMES. (Nothing under $25,000 value.) EVERYTHING is on the "BARGAIN COUNTER" with us.
BEAU SEJOUR CO., Room 312 Douglas Bldg.
Home Phone A2128. Corner Spring and 3rd.

FOR SALE— SNAP.
$3500—For 6 days only.
Beautiful 8-room house, 4304 S. Flower st. $800 down, balance can be arranged. Might take good clear lot as part payment.
F. H. REDPATH, OWNER.
South 589. 4300 S. Flower. 30

FOR SALE— If you want a beautiful place for a home, a place that cannot be equaled in this city for the price I am asking, go out and see the property, No. 2001 Brighton ave. Eight large rooms; downstairs finished in golden oak, beamed ceilings, plate glass, hardwood floors up and down stairs, cement porch, shower bath, furnace, garage, etc.; lot 50x130 on the corner facing east.
This place was built by day labor and the construction is perfect. I built it for a home, but will sell $1000 under value.
OWNER, 2001 Brighton ave. 1

FOR SALE—(W. 4.) ELEGANTLY-BUILT bungalows, dark finish, oak floors, all modern, 5 rooms; finest location southwest, $450 cash, $30 per month, $3100.
Fine big porch (W. No. 7.) beamed ceilings, oak floors, new house, close to car; $300 cash; $25 per month, $2100.
Beautiful 5-room bungalow, a little gem, cement porch and steps, big lot, southwest, only $2550 (W. 11.) $500 cash, $25 per month.
BRICE GRIMES & MAURICE ALEXANDER, Room 19, 205 W. Fifth. Opposite Alexandria Hotel.

FOR SALE— We build houses and bungalows on installments. Apply to our Building and Architect Department for terms and particulars.
JONES & RYDER LAND CO., 218 West Third st. 30

FOR SALE— WHY Not let us build for you? Two hundred and eighteen families PAY us for their homes the same as RENT. Be your own landlord.
LOS ANGELES INVESTMENT CO., 227 South Hill st.
Paid up capital and surplus, $700,000.

FOR SALE— TWO BARGAINS. Beautiful home, 1126 W. 20th st. 9 rooms, 2-story, furnace, lawn, flowers, palm trees, auto barn, lot 45x135, all complete for $6500.
2110 and 2112 Vermont ave. 5-room modern bungalow, rented for $35 per month, and a 4-room modern bungalow in the rear, rented for $25 per month; lot 45x140. Price $6500. For terms see
F. C. BURRIS, Sole Agent, 'Phone Main 4043. 416 O. T. Johnson Bldg.

FOR SALE— W. 27TH NEAR ROMEO ST.
Modern 6-room bungalow, hardwood floors, handsome buffet, mantel and fireplace, large rooms, beautiful lawn and flowers, good barn; this is a very attractive home and very cheap; price $4000; terms, $1500 cash, balance to suit. (476)
JONES & RYDER LAND CO., 218 West Third st. 30

FOR SALE—IF YOU ARE LOOKING FOR a genuine bargain on easy terms, I have it; modern 5-room cottage with every convenience, bath, gas, electricity, screen porch, buffet, fireplace, window seat, cellar; lot is 40 feet wide and improved with nice lawn, palms, flowers, 2-story barn, driveway and young trees; excellent car service. Maple ave. car to 36th, east to San Julian. South 4462.

FOR SALE—BY OWNER, A NICE 5-ROOM bungalow, with all conveniences and furnished nicely; improved for $2250; $1250 cash, balance payable $20 and 7 per cent. interest; will take $200 cash and equity in a $1200 lot of $550 balance of lot payable $10 per month. 3863 CIMARRON ST. Take West Adams cars to Cimarron st., 3rd house south of Adams st. L. J. LEGER.

FOR SALE—OR EXCHANGE, NEW, MODern 9-room house on 25th st., close to car line; lot 50x135; price $6000; owner will take city lots or small cottage to the amount of $2500, some cash, balance easy, for any one who wants a beautiful home cheap, this is a bargain. See me at once. W. H. TOWNSEND, 702 S. Spring. Room 210. Phone 6644.

FOR SALE—EAST JEFFERSON ST. IS TO be paved from Central ave. to Main st.; property is very cheap there now. Look at 317 E. Jefferson st., a new 6-room cottage, renting for $20 per month on lot 50x150 ft., for $2700. If you go four miles out in the country you will have to pay more for a good home. T. L. O'BRIEN & CO., Jefferson and Main streets. South 2276, Home B5338. 30

FOR SALE — BEAUTIFUL BUNGALOW, 7 large rooms with reception hall and 2 lovely dens; practically 9 rooms; parlor, dining-room, reception hall in burnt wood finish; extra fine fixtures; center and corners of parlor and dining-room; lawn front and back yard. South Hope, $4600, $1800 down, balance $35 per month. NELLIE NORMAN CRAWFORD REALTY CO., 407 Delta Bldg. F8549. 30

FOR SALE—A BARGAIN ON GRAND AVE., a large and new 5-room modern cottage, on lot 50x150, for $3500; lot is worth $2000, and cottage cannot be built for $1800; $1100 cash, balance monthly. This property is within a block of Jefferson, where the big depot will be located. T. L. O'BRIEN & CO., Jefferson and Main. South 2276. B5338. 30

FOR SALE— Two houses on lot 40x105 to alley; 1 modern 7 rooms, hardwood finished; one 5 rooms, bringing $43 per month the year around. Price $3250, mortgage $1100. Owner will take good lot or house and lot for equity. This is positively a bargain. W. H. TOWNSEND, room 210, 702 S. Spring st. Phone 6644. 30

FOR SALE—HIGHLAND PARK, 2-STORY 8-room house and rear cottage of 3 rooms, with good barn and corrals, excellent home place and most healthy location, only 30 minutes to business center and 5c fare on Pasadena ave. car lines, cash or easy terms, owner's agents. SAMUEL JACOBY & CO., 232 Pacific Electric Bldg. 30

FOR SALE— $5850—A snap, 7 rooms, hardwood floors, modern in every respect, 2 large bedrooms upstairs, large front and side porches, 1 block from 16th, on Wilton Place. For further particulars see WREITH, MILLER & LEWIS CO., 702 Merchants' Trust Bldg. 1

FOR SALE—FURNISHED 10-ROOM HOUSE, $50 snap on hill. 231 S. GRAND AVE. 30

FOR SALE—

Houses.

FOR SALE—HAVE YOU BEEN LOOKING for a good home, well built, and at a bargain, and fine location, I have it, and am going to sell to some one soon, as I must raise the money; there are 3 bedrooms, bathroom, 5 closets and linen closet upstairs; front and rear stairs; full set of rooms downstairs; has writing desk, bookcase, seats, buffet and everything the latest; polished oak floor, first and second floors; price $6500, $3500 cash, balance 3 years; lot 50x155; auto barn 16x20. Address 1451 DANA, ½ block from Adams and Vermont. Home phone 22502. 30

FOR SALE— $2000—4-room, new, modern cottage, lot 40x132 to alley, on 40th st. near S. Park ave., $500 cash, $15 per month.
$1600—4-room good cottage on Flower, near 38th st., $400 cash.
$1500—4-room modern cottage, 49th st., $200 cash.
2 LEUSCHNER & CO., 429 S. Main st.

FOR SALE—COTTAGES WEST OF WESTern ave.
6-room modern, W. 39th, $3300.
6-room modern, Flint ave., $3250.
6-room modern, Flint ave., $4250.
6-room modern, W. 29th, $3600.
5-room modern, W. 40th, $2900.
Small cash payment, balance monthly.
30 CLARK, 702 S. Spring.

FOR SALE—$4500, MORTGAGE OF $2000 CAN stand, 21st st. near Vermont, 50x150, 7 rooms, 1½ story pressed brick cottage, bath and cellar, hot and cold water, electric fixtures, fireplace and ornamental cabinet kitchen, screen porch, cement floor on front porch, auto shed, on easy payments. Inquire GEO. A. RUTZ, 429 S. Main.

FOR SALE— $6250—A beautiful 7-room house on Budlong, just off Adams; hardwood floors, all modern; lot runs through to Juliet. For further particulars see WREITH, MILLER & LEWIS, 1 701 and 702 Merchants' Trust Bldg.

FOR SALE—HOUSES. $6000 for a new beautiful, strictly modern house in the best location in Long Beach, house is worth $7500, and will rent for $60 per month. You will have to be quick as this will only last a few days. V. E. STOCKWELL & CO., 304 Grant Bldg. A2814; Main 1589. 2

FOR SALE— ONLY——$150 DOWN——ONLY
Balance like rent. New 5-room modern cottage, nice street, all conveniences.
PARKS REALTY CO., 434 South Hill street.
Home F9614. Broadway 2470. 1

FOR SALE—LOOK HERE, ONLY $150 DOWN secures a fine new modern bungalow with all modern improvements, balance as rent; this is a 6-room house that can't be beaten for the money we ask. See McCLELLAN, with Western Realty & Investment Co., 434 S. Hill st. F9614, Broadway 2470. 30

FOR SALE— WEST ADAMS. $12,600, 12-room modern in every respect, large lot with or without furniture, good buy, fine home. A. BOEKER & CO., 301 Collins Bldg., 212 W. 3rd st. Phone 1265, Main 3998. 30

FOR SALE—INSTALLMENTS. $1200 WILL buy small house, shed, barn and lot 45x180, No. 1625 Soto st., Boyle Heights, will accept $300 cash, $500 mortgage and balance $20 per month including interest. See owner, R. W. POINDEXTER, 409 Wilcox Bldg. 2

FOR SALE—4-ROOM COTTAGE IN GOOD condition; lot 50x125 to alley; fenced; nice fruits and berries, 3 hydrants, heater, $1 per month; 1 block from car line; near Seal Gardens, price $1100, $400 cash, balance $15 per month. CLARK, 702 S. Spring. 30

FOR SALE—HIGHLAND PARK, NEAR OCcidental College, and a half block to Pasadena ave. car lines, a modern 6-room bungalow, all improvements in, including sewer, a bargain is offered for cash. See J. JACOBY, 232 Pacific Electric Bldg. 30

FOR SALE——$3200, A BEAUTIFUL MODERN 5 room cottage, between Budlong and Vermont avenues, known as 1617 West 27th. One-half cash balance on long term, 7 per cent. net. Inquire on premises or at 315 OGIER ST. Phone Main 4641. 3

FOR SALE—WHO WANTS BEAUTIFUL 5-room bungalow, S.W. at $3700; have sold six so far this month; must sell one more. We need the money. D. R. JONES & CO., 615 Laughlin Bldg. Phones Broadway 4638; Home A8436. 30

FOR SALE—FOR RAILROAD MEN, AN opportunity to own a home of 5 rooms near Salt Lake depot for $2100, $300 cash and $20 month. JONES & RYDER LAND CO., 218 West Third st. 30

FOR SALE—$1600 CASH; LARGE ¼-ACRE lot, improved, with 4-room California house, lawn, garden and trees, all fenced, near Vermont ave., on two car lines; soon get 5-cent fare. Address W, box 183, TIMES OFFICE. 2

FOR SALE—BARGAIN. Modern 5-room cottage, southwest, $500 under value; non-resident owner. H. E. O'BRIEN, Home A1379. 300 Frost Bldg.

FOR SALE — AT A BARGAIN, A 5-ROOM modern cottage, close in; S.W., with cottage in the rear; this is to be corner property very soon; $3500; good terms; investigate this at once. OWNER, at 108 Stimson Bldg. 30

FOR SALE—$5300, NORTHWEST CORNER 14th and Union ave., modern 7-room house, every convenience and close in. Address R. W. KINSEY, American National Bank, corner 2nd and Broadway. 30

FOR SALE—$3350; NEW MODERN BUNGAlow, 4 rooms and 40 ft. lot with large walnut trees, street graded, oiled, cement sidewalks, curbs. T. WIESENDANGER, 312 Merchants Trust Bldg.

FOR SALE—INSTALLMENTS, $1800 WILL buy new modern 5-room house, No. 139 Ave. 27, near Pasadena ave., $500 cash, balance $20 monthly. R. W. POINDEXTER, 409 Wilcox Bldg. 2

FOR SALE—5-ROOM MODERN COTTAGE, IN S.W., lot 50x125, between Budlong and Raymond; this is a snap at price, only $3300, small payment down, balance like rent. CLARK, 702 S. Spring. 30

FOR SALE—5-ROOM NEW MODERN BUNgalow, bath, toilet, hot and cold water, fireplace and electricity, 5-cent car, $2650, $350 cash, balance $30 monthly. CLARK, 702 South Spring st. 30

FOR SALE — $6000, WORTH $7000, 8-ROOM house, modern, large lot, W. 30th near Berkeley tract, must sell. A. BOEKER & CO., 301 Collins, 212 W. 3rd st. Phone 1265, Main 3998.

FOR SALE—$3000; $400 OR $500 CASH AND $25 monthly, including interest; 5-room bungalow, 37th st. near Harvard. BELL & MOSTELLER, 211 Grant Bldg. A1899, Main 2539.

FOR SALE — HOUSE AND TWO 40-FOOT lots, 15 minutes from Fourth and Spring, 5c fare, $1250; $250 cash and very easy terms. Owner. Address W, box 198, TIMES OFFICE. 4

FOR SALE—$1100, 3-ROOM HOUSE, LOT 40x135, W. 54th st. near Figueroa, $370 cash, a bargain. A. BOEKER & CO., 301 Collins Bldg., 212 W. 3rd st. Phone 1265, Main 3998. 30

FOR SALE—AT A BIG BARGAIN, HOUSE and furniture; must be sold at once; corner lot, large lawn, 5-room house, modern. 1500 E. 15TH ST. Take Hooper-ave. car. Tel. 5164. 30

FOR SALE — $50 DOWN, BALANCE LIKE rent, 4-room new cottage, front and rear porch at perfect bargain. OWNER, 3268 E. Fourth st. Take green Boyle Heights car. 30

FOR SALE—RESIDENCE BARGAIN. 1795 Reid st., modern 5-room cottage. $3000—½ cash, east front, perfect order. COLE BROS., owners, 341 Douglas Bldg.

FOR SALE—$3600, NEW 2-STORY 7-ROOM house, W. 47th near Moneta. HOME B2782. 4

FOR SALE—

City Lots and Lands.

FOR SALE—$1500, CORNER NEAR 11TH and Vermont, 48x126. Snap. No restrictions. YOUNG & ADAMS, 354 S. Hill st. Broadway 2915. Home 7866.

FOR SALE — CHOICE CORNER AT 3633 Central ave., improved; income $45 per month; price $8500. JOHN BEGLEY, owner, 907 E. 23d. 'Phone B2613. 30

FOR SALE—LOT BY OWNER AT SACRIfice for quick sale, high class, southwest, price $1850, only $750 cash, balance $20 monthly. Phone 2935, West 3738. 30

FOR SALE—TWO LOTS, WITH SOME IMprovements, at 5707 Central ave.; price for a short time, $3000. JOHN BEGLEY, owner, 907 E. 23d. 'Phone B2613. 30

FOR SALE—$775; LOT NEAR 47TH AND Main, on small payment down; this price good for a few days only. Address X, box 25, TIMES OFFICE. 30

FOR SALE — $650, ELEGANT LOT ON 55TH near Figueroa, large walnut trees, $15 monthly. T. WIESENDANGER, 312 Merchants' Trust Co. Bldg.

FOR SALE—MUST SELL THIS WEEK, 5 lots at Latin Station, 50x150, for $225 each. F. C. BURRIS, 416 O. T. Johnson Bldg. Phone Main 4043. 1

FOR SALE—GREAT BARGAIN IN NORTH front lot, 55th st. between Main and Moneta, price $825, until Saturday noon. OWNER. Home phone E1792.

FOR SALE—NICE LARGE LOT ON 53RD and Central ave., for only $600. Below value; need money. See WARD, 125 N. Los Angeles ST. 2

FOR SALE—ON W. PICO, BETWEEN VALencia and Union, 100 feet front by 135 feet deep lot. For particulars Phone 22981. 1

FOR SALE — $900, 60x225, IN HIGHLAND Park, fine soil, free water, plenty trees. L. V. CORTELYOU, 532 Douglas Bldg.

FOR SALE—TWELVE LOTS ON MONETA ave., corner Howland; also cottage; price $5500. Address P.O. BOX 779.

FOR SALE—FINE CORNER LOT 10TH AND Park View ave. Inquire of owner, 1453 WINFIELD ST.

FOR SALE — $800 EQUITY FOR $550 IN 2 lots on W. 29th st., near Arlington. Phone 28814, East 1772. 1

FOR SALE—$6000 CORNER NEAR 6TH 60x135, high ground. YOUNG & ADAMS, 354 S. Hill. 30

FOR SALE—

City Lots and Land

FOR SALE— WE ARE NOT IN IT, BUT OUR NEIGHBORS ARE.

The dividing line that separates Los Angeles and Corinth Heights runs along Vermont ave. The 1-4-acre lots of Corinth Heights are just across the line and only 30 minutes' ride from the business center. All the advantages of the country without any of the city's disadvantages. Plenty of room, perfect freedom, cement walks and curbs. Splendidly graded streets, shade trees, many more to be planted. Water and light; all this is included in the opening prices: $300, $400 for 1-4-acre lots in this locality is worth your serious consideration.

It is not always the amount you pay, but what you pay for.

A locality that is accessible; that its surroundings are improving; that is right in line of the greatest growth and demand; these are points to consider for a small investor. It's not what you pay, but what you can sell for and how quickly, that you consider, upon the completion of the improvements now contracted for these prices will be advanced. The terms are exceptional for this locality, $10 down, $10 a month. It costs you nothing to see Corinth Heights. Let us give you the tickets. Plan to go Sunday.

WINTON & McLEOD CO., BOTH PHONES. 230 S. HILL ST 30

FOR SALE— KEEP CLOSE TO VERMONT AVE AND YOU WILL MAKE MONEY. $475. 60x177. $475. LARGEST LOTS FOR THE LEAST MONEY. FULL QUARTER ACRES. WITH BEST IMPROVEMENTS. ALL COMPLETED. ON HIGH GROUND, GRAND VIEW. EASY TERMS. $25 CASH, $10 PER MONTH. CALL FOR FREE TICKETS AND GO SEE THE FINEST SUBDIVISION IN GREATER LOS ANGELES. PAUL H. BLADES, OWNER, 115-116 HENNE BLDG., 122 WEST THIRD ST. 3

FOR SALE— STIRRING TIMES. OUT GLENDALE WAY. TROPICO FEELS THE EFFECT of the insistent demands of hundreds of home seekers—seekers who are finding what they seek—

IDEAL HOME SITES

away from the city, dust, smoke and the petty annoyances of city life and yet from a standpoint of time as close in as West Adams. The choicest of Tropico's home sites are to be found in

AYRES VINEYARD
AYRES VINEYARD

fronting on two great thoroughfares, BRAND BOULEVARD, GLENDALE AVENUE. Glendale electric line passes tract. Through cars from city.

IMPROVEMENTS GOING IN.

Graded streets, cement sidewalks and curbs, plentiful supply of good water. There are only a few of these lots so come quick if you want one at present

LOW PRICES LOW PRICES
LOW PRICES LOW PRICES

Free tickets to tract any day.
GEO. C. PECKHAM & CO., 1104-5-6 Union Trust Bldg.
Home F5392; Main 2221. 4th and Spring.

FOR SALE— INVEST IN WESTMINSTER SQUARE, THE GEM OF THE CITY'S HIGH CLASS RESIDENCE SECTIONS.

The unusual activity in Westminster Square is backed by solid merit, Westminster Square is commandingly situated at the corner of 4th and Western aves., and entirely surrounded by high-class restricted subdivisions; 2 magnificent homes are now in course of construction and plans are being drawn up for more; high-class improvements throughout the tract, palms and ornamental trees planted in front of every lot; streets 75 feet wide, car line passes directly through the tract and will be in operation within 30 days. Remember that the completion of the car line means an inevitable advance of prices. NOW is the time to get in on the ground floor and get the benefit of the quick advance. Conveniences are ready at our office to take you out any time.

ALTHOUSE BROS., Members L. A. Realty Board, 234 Laughlin Bldg. Main 263. Home Ex. 263. 30

FOR SALE— 110x250—MAIN ST. FRONTAGE—110x250. A fine corner, partially improved; owner wants to sell, and will make price that will give buyer a quick and sure profit; location south of Jefferson st.
1 THEO. G. FITCH, 335 W. Fourth.

FOR SALE — $650 EACH, 2 VERY CHOICE lots, 40x135 feet each, north front, located near Slauson ave. and Figueroa st., these lots will double your money in less than one year; owner needs money and is offering them below market price, part cash, balance easy terms. R. B. SCHURGER, 503-5 Grant Bldg. 30

FOR SALE—VACANT LOT, $750, NORTH front lot on 53d st., between Main and Moneta ave., $100 below value. Buy of OWNER, 718 S. Spring. 'Phone M. 3376. 30

FOR SALE—

City Lots and Lands.

FOR SALE— TAKE A MINUTE NOW AND FIGURE FOR YOURSELF. Why a lot in South Hollywood that's as large or larger than those on West Pico or 16th streets, that's no farther from the business center, with the finest view that could be obtained; with every advantage and improvement obtainable. Tell me why, I ask, should not this South Hollywood lot be worth just as much as one in the district farther south.

IT CERTAINLY IS, or will be soon, although you can now get a large 50x136 ft. lot in South Hollywood with all modern improvements for $500 AND UP FOR $30 CASH AND $10 PER MONTH, which is ONE-HALF OR ONE-THIRD what you'd have to pay in the other district. THIS CERTAINLY LOOKS LIKE TWO OR THREE DOLLARS FOR ONE TO ME. Just let me show you on the map, and better still, show you a lot and if you have the $30, you certainly will buy if you back your own judgment.

Haven't many lots left in this tract and they'll cost you more money soon. Look this up at once.
J. ROBINSON, Tract Agent at Colegrove.
Full particulars and maps on application.
WARREN F. M'GRATH, TRACT MANAGER FOR STRONG & DICKINSON, N.W. Cor. 2nd and Broadway.
Phone, Main 1273. Ex. 98.

FOR SALE— DAYTON HEIGHTS. 2 blocks north of Bimini Baths and between Hoover and Vermont; the only wooded section close in, 20 minutes out Temple st. line from First and Broadway.
50x150—Hoover st., corner, $1000.
50x150—Burlington st., $750.
50x150—Burlington st., $800.
50x150—Vermont ave., $1000.
150x106—Clinton st., corner, $1800.
Will make terms to suit any reasonable buyer.
1 THEO. G. FITCH, 335 W. Fourth.

FOR SALE— A $3500 LOT FOR $2500. 65x130. W. 23d between Kingsley and McClintock; this is large enough for two houses; here is a rare bargain. GEO. A. CORTELYOU CO., 534 Bradbury Bldg. 3

FOR SALE— WASHINGTON STREET CORNER. WASHINGTON STREET CORNER. WASHINGTON STREET CORNER. ONE BLOCK FROM FIGUEROA, 50x166 FEET; NEVER BEFORE OFFERED FOR SALE; AN OPPORTUNITY TO MAKE A QUICK TURN; 'WAY UNDER MARKET VALUE; SNAP AT $235 PER FOOT. DOLTON & AUSTIN, SOLE AGENTS. 216 WILCOX BLDG.

FOR SALE— BUY AN ACRE YOURSELF, AND SUBDIVIDE. I will sell you a full acre lot near Western avenue, where streets are improved and where water is piped in abundance, for $800, on easy terms. In the popular southwest, where you can get your money back four times within a short period of time while enjoying in the interim the best home situation. C. H. DOUGHERTY, 319 W. FOURTH ST. (Ground Floor), Between Broadway and Hill St. HOME A8165, MAIN 2542.

FOR SALE— WE SELL IT FOR LESS. No matter where you want to buy or how much or how little you wish to pay, see all others and compare with what we offer. We save the people money. Large lots in the southwest, $375 and up; half acres on Long Beach line, $375 up; whole acres $800 up; easiest terms. "You're safe at Firth's." EMIL FIRTH, 319 W. FOURTH ST. (Ground Floor), Between Broadway and Hill St. HOME A8165, MAIN 2542.

FOR SALE— Free car at 9 o'clock. Another at 10. Then one at 11. Yet another at 12.30. Also 1.30 p.m. And then at 2 o'clock today and tomorrow to THE McCARTHY COMPANY'S FLORENCE HEIGHTS TRACT. A nice 20 minutes' ride. 31

FOR SALE—SENECA ST. NOS. 224-26. W. of Moneta, $1800, $250 cash. Lot 107, Sixty-fifth, E. of Moneta; $600. Lots 17, 19, Sixty-fifth, W of Moneta and fine buys at $575. Sixty-fifth st. Jefferson st., $1075, $1075. Right on Jefferson, $400 cash. Vermont ave. frontage, $1200. Only $1500 on Vermont Blvd. BRICE GRIMES & MAURICE ALEXANDER, Room 19, 205 W. Fifth. Opposite Alexandria Hotel.

FOR SALE— 50x162, ON VERMONT. $450, EASY TERMS. Fine east-front lot, with all improvements; cement walk, curbed, graded and oiled streets; price about half the value. If you want a nice little investment that can be handled on easy terms, see me about this at once. E. EDWARDS, 319 W. FOURTH ST. (Ground Floor), Between Broadway and Hill St. HOME A8165, MAIN 2542.

FOR SALE— Great Special Inducement until Dec. 4th. One of best lots Grider & Hamilton Tract in Highland Park; standard size, for $750; worth today $900.
The cheapest lot on Monte Vista st., 50x146, $1575; worth now $2000.
HIGHLAND PARK REALTY CO., Ave. 60th and Monte Vista sts.
2 Phone East 962.

FOR SALE— LUCERNE. A new subdivision fronting on Washington street.
1-acre lots, $800 to $1250.
½-acre lots, $600 to $675.
¼-acre lots, $325 to $400.
Terms from $75 down and $10 per month. Well graded and oiled streets. Abundance of water.
30 JONES & RYDER LAND CO., 218 W. Third st.

FOR SALE— EAGLE ROCK VALLEY, SYCAMORE GLEN. Lots average 50x150; prices are from $100 to $500; terms are $10 down and $5 per month, 6 per cent. interest. CRITES, MYERS & KULLI, 107 S. Avenue 64 (Garvanza P. O. Bldg.)

FOR SALE— FREE TRIP——EVERY DAY, EVERY HOUR, TO THE McCARTHY COMPANY'S FLORENCE HEIGHTS. Buy in our new tract before the rise. Main office, 203 N. BROADWAY. Phones—Home 1737, Sunset M. 1362. 3

FOR SALE— The very best in this locality; look it up; $2750 for two lots, 50x150, being a corner on Seventh ave., Arlington Heights; terms. MILLER & LEWIS CO., 702 Merchants Trust Co. Bldg. 2

FOR SALE—I TELL YOU THIS RAIN IS great for those fine high, sightly lots and 1-4 acres I am selling at $300, $325, $350, near Vermont ave. $25 cash, $10 monthly. Just notice the flat property with water all over. Saturday I am going to keep my office open until 9 p.m., to pass out tickets for you to go Sunday. Will you come in? WARREN F. M'GRATH, with Strong & Dickinson, N.W. corner Broadway and Second. 1

FOR SALE—LOTS 50x140 ON 4TH NEAR UNion, south front, suitable for flats or apartments; price $4400, $1000 down, balance to suit; a bargain.
50x150—Corner Harvard and Dorchester, price $2200, $1100 cash, balance one and two years.
50x130—Near corner Harvard and Cambridge, south front, price $1750; these prices are all below the market. See BURRESS, with OSCAR B. SMITH, 313-314 O. T. Johnson Bldg. 30

FOR SALE— Here we are again with another good buy. Did we sell the other one? Sure thing. How is this? 50x126, north front, on 50th, close to Moneta ave., for only $1200. Don't telephone, but come and see us. GLEASNER COMPANY, 2 3609 S. Main st.

FOR SALE— $900 will purchase an acre lot, $200 down and $20 per month. Streets graded and oiled, with abundance of water for irrigation and domestic use. Only 25 minutes from Fourth and Broadway. JONES & RYDER LAND CO., 30 218 W. Third st.

FOR SALE— $2900—FIGUEROA ST.—$2900. Biggest bargain on Figueroa st., east front, lot 67½x190, 41st and Figueroa; easy terms; $1000 cash, balance to suit buyer; good for five days. GEO. A. CORTELYOU CO., 30 534 Bradbury Bldg. Phone 1362.

FOR SALE—$2750, DON'T WAIT, SEE about it today. Such an opportunity, to get a 60-foot highly restricted lot in finest Westlake section, was never offered before. Not another like it any place at any price. Lot Dept. ARTHUR W. KINNEY CO., 119 Mer. Trust Bldg., A8242; Main 3233.

FOR SALE—$850, REAL SNAP, LOT 40x136, Flower st., two blocks south of Jefferson; must sell; come quick. PACIFIC REALTY AND MERCANTILE CO., 617 Bryson Bldg. 30

Miles Medical Co., Elkhart, Ind. | Brick Co., 223-24-25 Merchants' Trust | E. A. FORRESTER & SONS, INC.

Classified Liners.

FOR SALE— City Lots and Lands.

FOR SALE—

$900—Lot Clauson Villa Tract, 40x125.
$1250—25th near Maple ave., 40x125.
$1800—each, two east front lots on Olive.
$1700—Each, two west front lots on Olive, 50x150.
$1850—Hill st., lot 50x162½.
A money maker for some one; corner on Jefferson st.; 90x133½, $3200.
Two lots on 24th, Adams St. Heights, adjoining Berkeley Square, 125x230, [illegible].
A snap on [illegible], between Grand and Figueroa, [illegible], $1800.
T. L. O'BRIEN & CO., Jefferson and Main. South 2276; Home 25228. 2

FOR SALE— MAKE MONEY QUICK. $ TO $1000 INVESTED WITH ME NOW CAN BE MADE WORTH $800 TO $4000, RESPECTIVELY, WITHIN SIX MONTHS. FOR FURTHER INFORMATION CALL ON C. B. KEISER, 306 LAUGHLIN BLDG.

FOR SALE— Lots 66 and 67 of North Knob Hill Tract, on clean side of Miramar street at S.E. corner of Kofred street, both lots at $1300; also lot in on Miramar st., 45x150 to alley. Price $900. These are good investments. M. L. WICKS, 128 I. W. Hellman Bldg., 2nd and Broadway. 1

FOR SALE— $1900—One of the best buys in Los Angeles, a corner on San Pedro, just the place for a store, 46x144; San Pedro is being paved to Jefferson st. GLEASNER COMPANY, 3609 S. Main.

FOR SALE—$775 FOR THE BIGGEST SNAP and money maker on Vermont ave., my lot is 50x150, while adjoining 40-foot lots sell for more money. Finest of street improvements, great building activity; sickness in family compels this sacrifice. Telephone owner A3[illegible], Main [illegible]. 3

FOR SALE— EVERY DAY——EVERY HOUR. FREE TRIP TO THE McCARTHY COMPANY'S FLORENCE HEIGHTS TRACT. 2

FOR SALE — SMALL ACREAGE AND lots at wholesale, in parcels to suit purchasers; low prices; 20 minutes from business center; splendid chance for investors, builders and speculators to make money. E. S. FIELD, 402 Citizens' Bank Bldg. 'Phones [illegible], Main [illegible]. 2

FOR SALE—LOT ON FIGUEROA ST., price $1400, $500 down, $10 a month for a large corner lot to alley; splendid location for business block or stores, only corner for sale in this locality. WINTON & M'LEOD CO., 330 South Hill st. Both phones.

FOR SALE—FINE CORNER LOT IN WILshire-Harvard tract; price only $1750; terms; other 2 corners can't be bought for less than $2250; this is the best buy in city; fine restrictions. L. B. TAYLOR REALTY CO., 135 Stimson Bldg. Main 1682, 7226. 30

FOR SALE— Owner offers lot 42x135, near 27th, and Cimarron, one block from West Adams for $850; it's $250 below the lowest in the neighborhood. Want the cash. Address X, box 60, TIMES OFFICE. 2

FOR SALE—A FINE LOT IN SOUTHWEST, 40x135 to alley; east front. 350 feet south of Jefferson st.; price $850, $450 cash, balance to suit. Owner, R. S. JEPSON, 2307 Norwood ave. 'Phones 21095 or 4232. 2

FOR SALE—SNAP; FINE LOT ON W. 36TH, close to Normandie, lot 50x135, cement curb and walk; if you want something fine for the money see the only $1100, $500 cash, bal. monthly. CLARK, 702 S. Spring. 30

FOR SALE—EQUITY IN MY LOT IS $340, will sell for $150 if taken this week; a safe investment and money maker. ROBT. C. MUNHOLLAND, owner, 312 Delta Bldg. Main 5709.

FOR SALE — 1209 W. 44TH ST., 5-ROOM modern bungalow, lawn, flowers, trees, etc.; lot 50x150; price $3000; easy terms. CHAS. L. SAVAGE, 526 Grosse Bldg. Phone Broadway 5605. 30

FOR SALE— $1900 for 50x150, on W. Adams st., near Congress st. This price should sell these at once. MILLER & LEWIS CO., 1 302 Merchants' Trust Bldg.

FOR SALE—INCOME PROPERTY, CORNER 34th and San Pedro sts., lot 40, Clark & Bryan tract; also corner Pico and Pedora, 2 lots improved, vacant lot, Arlington Heights. E. WILCUT, 207 S. Johnson st. Phone East 841. 2

FOR SALE—$1300; FINE NORTH FRONT lot 40x132, between two nice houses, 33rd st., between Griffith ave. and San Pedro st. cars. PACIFIC REALTY AND MERCANTILE CO., 417 Bryson Bldg. 30

FOR SALE—NEAR WESTLAKE, NEAR Westmoreland, Mountain View, high ground, 50x135, YOUNG & ADAMS, 234 S. Hill. Broadway 2865, Home 7806.

FOR SALE—FOR A QUICK SALE I WILL sell my lot near 32d and Vermont for $650, $100 cash, $10 monthly; a bargain. Address X, box 46, TIMES OFFICE. 30

FOR SALE — TWO ELEGANT LOTS FOR flats, high ground, $3500 each, half cash, balance terms. Have some bargains in cottages and houses. See GALLUP, 438 Bradbury Bldg.

FOR SALE— Acreage for Subdivision.

FOR SALE — 30 ACRES 3 MILES THIS side of Long Beach, between railroad and electric line, 30 feet above sea level, black sandy loam soil, about ½ in alfalfa, house worth $4000, also smaller house, pumping plant with abundance of water. This is an ideal place for subdivision. Price per acre only $500. The property can be bought for $9000 cash down, balance terms. We have short option on this and if you want an exceptional snap you will have to act quick. FRED A. POLLOCK, 505 O. T. Johnson Bldg., corner 4th and Broadway. Both phones.

FOR SALE — CHOICE LANDS FOR SUBdivision. 120 acres, corner Arlington and Santa Monica aves., on electric line; price $1500 per acre. Also 45 acres at Glendale; price $12,000. I. H. PRESTON, 608 Laughlin Bldg. Both phones 1109. 30

FOR SALE— Business Property.

FOR SALE— E. FIFTH ST. NEAR CROCKER. —$35,000— $15,000 cash will handle this property on the south side of Fifth, just east of Crocker st. Improved with a four-story building and paying 6 per cent. on $20,000 now, and will be worth that the day the Union Depot is started by February 1. See us about this. BELL & MOSTELLER, 311 Grant Bldg. A[illegible]. Main [illegible].

FOR SALE—AT A BARGAIN. Undivided ½ interest in a piece of Main st. property for $4000, actual value $5000; the widening of Main st. will add 25 per cent. to the value of this property. See us Friday morning if you want to secure this snap. ROBERT MITCHELL CO., Sole Agents, NEW ADDRESS, W. S. Collins Bldg., 213 W. 3rd st. 30 Suite 509-510-511-512-513-514-515-516.

FOR SALE— THE CHEAPEST BUSINESS LOT ON FIGUEROA. 50x165, NOT FAR FROM THIRD. ONLY $270 PER FOOT. $8000 CASH, BALANCE EASY 6 PER CENT. M'KOON & METCALF, SOLE AGENTS, 319 GRANT BLDG. HOME 7373, MAIN 384.

FOR SALE—WORTH [illegible] FOR [illegible]. 90 foot brick block, Main north of Second. $150,000—BEST BUY ON HILL—$150,000. 160 feet on Main, 190 ft. corner. $35,000——$35,000. BRICE, GRIMES & MAURICE ALEXANDER, room 19, 205 W. Fifth st. Opposite Alexandria Hotel.

FOR SALE—WE HAVE AN A1 PIECE OF business property, within a block of Main and Jefferson, west of Main st.; lot 50x150 ft. 6-room house, rent $30 per month. For quick sale, $2200. Splendid buy. T. L. O'BRIEN & CO., Jefferson and Main. South 2276; H5528. 30

FOR SALE— W. WASHINGTON ST. W. Washington st. our specialty. Corners $92 up; inside lots $60 up. Asphalt business section, near Vermont. We have all snaps; see us quick. COLE BROS., 241 Douglas Bldg. 30

FOR SALE—TO CLOSE ESTATE. $5000—Only one block from corner Eighth and Central ave., 2 flats of 4 rooms each; renting for $35 month; lot 38x110; must be sold to close estate. S. F. JOHNSON, 409 H. W. Hellman Bldg. 30

FOR SALE—BEST INVESTMENT. $12,000—45x125, lot has 2 fronts, improved with 4 5-room modern flats, income $72 per month; fine for stores, at 1011 to 1015 W. First st., ½ cash; full commission to agents. LEUSCHNER & CO., 639 S. Main st. 3

FOR SALE—$12,000; $4000 CASH, LEASED 5 years, at $110 a month, new modern apartment house; Marshall & Stearn's wall beds, etc., very close in, near Angels' Flight. McFATRIDGE CO., 339 S. Spring.

FOR SALE—W. WASHINGTON ST. CORNER, improved, rented, near Hoover, only $200 per foot, best for investment. A. BOEKER & CO., 301 Collins Bldg., 213 W. 3rd. Phone A1365, Main 3908. 30

FOR SALE—W. SIXTH ST., 50 FEET EAST of Figueroa, pays $80 a month income; this property is absolutely the best bargain on the street. 'Phone 4068. D. W. WILSON, 230 W. 23d st. 30

FOR SALE—BUSINESS LOT, CORNER Temple and Ensign sts.; best buy in city. Price $1900 if sold immediately. Address "OWNER," P. O. Box 734, Los Angeles, Cal.

FOR SALE—FOR BUSINESS BLOCKS IN Boyle Heights, see [illegible] S. MYERS, 1942 E. First st.

FOR SALE— Business Property.

FOR SALE— CORNER ON WASHINGTON ST. 65x135 FEET.

Large corner close in near Figueroa, unrestricted, can be improved to show an income of 25 per cent.; this corner is right in the heart of a growing business section and is the cheapest piece of property on the street. Can be purchased for $33,800 and handled on about ½ cash; we are willing to improve and lease to responsible tenant.

BARGAIN ON BOYD ST. 50x120 FEET TO ALLEY.

Excellent lot on Boyd st. close to Los Angeles st., right in the midst of the small factory and warehouse center, only 4 blocks from 4th and Main st., can be bought for ½ the price of any other piece of property on the street; this is an ideal warehouse site for retail merchants and a snap at only $12,000. See us today.

ANOTHER WASHINGTON ST. CORNER. 50x150 FEET.

Beautiful southeast corner of Washington and Union; not another corner on the street like it; rear end of lot improved with 2 excellent houses, well rented; can be bought for $20,000; terms can be arranged, almost to suit purchaser.

HIGH CLASS INCOME PROPERTY. LOT 75x155 FEET.

Consists of 8 mission style flats on the northwest corner of Orange and Bixel, flats are renting for $252.50 per month and are always full; pays 9 1-2 per cent. net on the investment; remember this is a corner lot, high location, very close in; the lot alone is worth $300 per foot or $22,500. The building cost $15,000 and positively cannot be duplicated today for less than $18,000. Total cost $37,500, $15,000 cash required, balance at 6 per cent.; this is a proposition you don't meet every day; price $28,500.

ALTHOUSE BROS., Members L. A. Realty Board, 224 Laughlin Bldg. Main 263. Home Ex. 363. 30

FOR SALE— FLOWER ST.—CORNER—FLOWER ST. N.E. CORNER 8TH AND FLOWER ST. $75,000—$75,000—$75,000

Splendid corner of 90x130 feet at about $577 per foot; this beyond all question is the finest, cheapest and best property on the market today; for a hotel, apartment or a site to cover with a large building this is ideal; 120-foot corners are very scarce, hence its size makes it especially desirable; this corner will make the investor independently wealthy if he holds it 5 years and the income from proper improvements will furnish an annuity for life. Compare this price with the prevailing price for front foot on other properties within this district. Corner of 7th and Flower sold for $1600 per foot; corner 7th and Flower is held at $1100 per foot; corner 9th and Olive sold for $1550 per foot, and corner 8th and Hope $830 per foot. Is it not a fact that the N.E. corner of Ninth and Flower is the best investment on the market? Investigate.

FLOWER ST.—$17,500—FLOWER ST. 50-foot frontage close to 9th st.; there is not a better speculative investment on the market. It is close in and well within the new and growing commercial center. This price will advance to $500 with 6 months.

GRAND AVE.—$750 PER FT.—GRAND AVE. 60x168 on Grand near Seventh st.; this is the cheapest close in and most centrally located frontage in the market; fine location for hotel, apartments or business block.

INVESTORS—INVESTORS—INVESTORS, ATTENTION—ATTENTION—ATTENTION. Hill st., near 3rd, lot 60x165 feet, income $500 net per month; leased for 4 years under bond; splendid investment; price $75,000.

OLIVE ST.—$72,000—OLIVE ST. 62x168, close to 8th st., income $40 per month, best buy on Olive.

W. H. OBEAR, 408-9-10 O. T. Johnson Bldg. L. T. KELLY, Mgr. Business Dept. Home A4720; Main 1990. 30

FOR SALE— BUSINESS CORNER ON VERMONT AVE. LOT 54x154 FEET. GOOD IMPROVEMENTS, INCOME $75 PER MONTH. ONLY $10,000. WHEN VERMONT AVE. IS IMPROVED TO A 100-FOOT BOULEVARD WITH TWO TROLLEY LINES, ETC., WILL BE THE FINEST THOROUGHFARE ON THE COAST. BE WISE AND INVEST TODAY. SEE MR. BROOKS, WITH F. E. ROBINSON & CO., 30 216 PACIFIC ELECTRIC BLDG.

FOR SALE— ON VERMONT. ON VERMONT. $2900 50 FEET $2900 THE GREATEST SNAP ON VERMONT.

A short distance south of Santa Monica ave. and right in the business district. When other agents are offering an 80-foot corner, almost opposite at $8000 or $100 per foot, when we can sell this for only $58 per foot, simply the price of a residence lot, perhaps you notice THE SMILE THAT WON'T COME OFF.

It is so good that we planked down an actual cash deposit on a sale agreement ourselves to keep it where we could deliver.

WE MAKE GOOD EVERY TIME. Come right home to you NOW if it never had a chance before.

With this one lot "way down" under the market, and that market rapidly advancing and its advance only just begun; VERMONT'S GREAT FUTURE JUST OPENING UP. Well, PICK THIS UP AT $2900. IT WILL BRING A WONDERFUL PROFIT TO YOU BEFORE MANY MONTHS PASS.

EARL ANDERSON & CO., Home F7960; Bway 4556. 410 W. Seventh st. "WE MAKE GOOD EVERY TIME." 30

FOR SALE— FLOWER STREET. FLOWER STREET. 50x150. Near Seventh. Double frontage. Fine location for a modern apartment building. Sure to increase in value. Present income $100 per month. Necessity for cash causes this property to be offered at a greatly reduced price for a short time only.

EAST SECOND. EAST SECOND. 50x160—Corner lot. In the heart of the wholesale district. One of the best investments in Los Angeles business property.

42-room hotel on lot 25x85. In wholesale district. Present lease expires June 1, 1907, and can be released to pay 10 per cent. net on investment.

All the above offer excellent opportunities for profitable investments. M'QUIGG INVESTMENT COMPANY, Sole Agents, 310-311 Citizens' Nat. Bank Bldg. Home Ex. 64.

FOR SALE— S.W. COR. 47TH AND MAPLE AVE. 60x150 FT. TO 20-FT. ALLEY. $21,000. $9000 CASH, BALANCE 2 YEARS AT 6 PER CENT. SEE MR. BROOKS, F. E. ROBINSON & CO., 216 PAC. ELEC. BLDG. 30

FOR SALE— VERMONT AVENUE. We have for sale and can deliver the two best buys on VERMONT AVENUE, in the district that is to be paved; both are east front corners, between Jefferson st. and Santa Monica avenue; one is $100 a front foot; positively the cheapest corner on the street; the other is $108 front foot; the next cheapest corner in what is conceded by all to be the best section of peerless VERMONT AVENUE. SEE US FOR SNAPS. KUCK & GOLDEN, Vermont and 29th st. Both 'phones.

FOR SALE— I WILL SELL MY 60-FT. LOT ON BROADWAY FOR $1000 PER FOOT, WHICH IS LESS THAN IT IS INTRINSICALLY WORTH; PROVIDING I MAKE SALE WITHIN THE NEXT 30 DAYS, HALF CASH, BALANCE ON TIME. THIS PROPERTY WITHIN ONE YEAR WILL PROBABLY BE READY SALE AT $1500 A FOOT. ADDRESS THE OWNER, WILLIS GEO. EMERSON, 361-2 DELTA BLDG.

FOR SALE— Business Property.

FOR SALE—WASHINGTON STREET, CLOSE IN, ON WASHINGTON STREET. Only ½ block from Burlington; fine business location at less than $137 per foot. Lot 55x276; good to improve or hold for advance this winter. Nothing else as close in on that paved business street for less than $150 per foot. Price $7500. S. F. JOHNSON, 409 H. W. Hellman Bldg. 30

FOR SALE— FLOWER STREET. 1906 S. FLOWER. 9-ROOM RESIDENCE. $9000. TERMS $3000 CASH. BALANCE BEFORE 3 YEARS AT 6 PER CENT. NET. CERTAINLY A BARGAIN. C. J. HEYLER CO., 310 BRYSON BLDG., SOLE AGENTS.

FOR SALE—NEW APARTMENT BUILDING 60 rooms, close in, a corner, price $32,500; rents $5000 a year; $10,000 will handle it. OWNER, 2890 Pico st. 3

FOR SALE—A FINE 50-FOOT LOT WITH 10-room house, on Carr st., six blocks from Hamburger's new store; price $14,500. P.O. BOX 779. 30

FOR SALE—$2850, 40x140, 17TH NEAR SAN Pedro; worth $3500. MAIN 1460. 30

FOR SALE— Income Property.

FOR SALE—INCOME BARGAIN; CLOSE IN. $1800 cash will handle it, balance of $2000 payable $500 a year; no interest; income $45 a month; the income in 4 years is $2160; you can see it will pay for itself in 4 years; act quick if you want this snap. WEIK & CO., 434 S. Spring st. 30

FOR SALE—THERE IS NO GUESSWORK about this. It has been finished about 2 minutes; all five flats are rented to gilt-edge tenants; monthly income $125; price $13,000, $3500 swings it; you get 12 per cent. net. 463 LUCAS AVE. 'Phone WESTON, F5409.

FOR SALE—CHOICE INCOME PROPERTY on Washington, between Stanford ave. and Griffith, pays 8 per cent. on $10,000; new modern. Part cash and lot in the southwest will be. F. M. WEBB, owner, 224 Bryson. 2

CONTRACTORS— And Builders.

CONTRACTORS AND BUILDERS. If you want to build we make a specialty of bungalows and will furnish plans, specifications and estimates free. If you have a lot and want a house. See us. WESTERN REALTY & INV. COMPANY, 434 S. HILL ST. F3614; BROADWAY 2470. 2

WE BUILD 4-ROOM BUNGALOW, $800; 2 rooms, $175. Low bids on all classes of buildings, plans free. LEAVER-GUENTHART & CO., Inc., 434 S. Hill st.

TO CONTRACTORS AND BUILDERS. Want you to build me four-room plastered house, lowest bidder. Apply today (Sunday) or any evening after 6p.m., at 129 AVE. 25.

I CAN BUILD YOU A NICE MODERN 5-room cottage, bath, mantel, china closet, etc., for $1150. L. A. PETERS, 218 S. Ave. 66. Phone East 660. 2

ALL KINDS OF PLANS, BEAUTIFUL modern buildings, from $10 up, or will make them to suit you. Room 231, 702 SPRING. 3

REPAIR THE OLD AND BUILD ONE NEW, neat and cheap; plans free; will trade for lot. UTELY, phone Broadway 4851, at 6 p.m.

FOR SALE— Hotels and Lodging-houses.

FOR SALE— "HOTEL HOLYROOD," RIVERSIDE'S MOST POPULAR HOSTELRY, SPLENDIDLY LOCATED. MODERN IN EVERY RESPECT. DOING A FIRST-CLASS BUSINESS. CONTAINS 75 ROOMS. MODERN FURNISHINGS THROUGHOUT. FOR FURTHER PARTICULARS APPLY TO M'KENZIE & PEDLEY, ARLINGTON PLACE, RIVERSIDE, CALIFORNIA. 1

FOR SALE — ROOMING-HOUSES OUR specialty. We have a number of good buys on our list. A few of our specials herewith. 30 rooms, double house on Grand ave., near First st., 2 baths, gas, electricity, etc. This is choice. Owner going north, will take $650; $350 cash, balance $25 per month. 15 rooms, good location, near Main st., furniture good, all conveniences, lawn and large yard; low rent, long lease, good buy for $550. 16 rooms, all outside rooms, oak furniture throughout the house, near center of city, rent only $55; we have 10 days' option at $900; $650 cash, balance $25 per month. You only need to see this house to realize the bargain. We have several good buys in large houses and hotels. It would be a good idea to see us before buying. J. G. FLEENOR & CO., Real Estate and Business Chances. Main office, 119½ S. Spring. Suite 14-15. Branch office, 417 S. Main. Upstairs suite 12.

FOR SALE— Hotels, rooming houses and apartment houses on terms to suit purchaser; big, little, old and young, any size and at most any price; new houses to lease unfurnished; city and country hotels sold and exchanged, money loaned to purchasers on any place we sell; established in Los Angeles June, 1894. No other business. J. B. RICHARDS HOTEL BROKERS CO., 321 Laughlin Building.

FOR SALE—LOOKING FOR A TRANSIENT rooming-house? Then be sure to see these; they are all right and in very heart of city. 24 rooms, lease 2 years, rent $120, brick building, price $2400. 40 rooms, 30 furnished, new, lease 5 years, rent $200, price $2800, both have large incomes, have all kinds of rooming-houses, large or small. See me, MR. McFATRIDGE, 219 S. Spring st. Home A7235.

WANTED — $1500 WILL BUY VERY FINE private boarding-house, 17 rooms, good barn, walking distance, only serve breakfast and evening dinner; turning people away every day; beautiful place for home and money maker; fine piano, furniture, new. L. B. TAYLOR REALTY CO., 135 Stimson Bldg. Main 1682, 7226. 30

FOR SALE — NICELY FURNISHED 16-room rooming-house, best location in the city for roomers; rooms all rented and clearing over $80 per month, for a small proposition; this can't be beat; also large list of a variety of others. R. B. SCHURGER, 501-5 Grant Bldg. 30

FOR SALE — THE FURNITURE OF A boarding-house, at a great sacrifice, must go this week. A home boarding-house; 7 large bedrooms. House leased by the year at $30 per month, excellent business; nicely furnished. Furniture in good condition. Address BOX 12, TIMES OFFICE, Pasadena. 1

FOR SALE—THIS IS ABSOLUTELY THE best buy in Los Angeles, 16-room rooming-house, clearing $115 per month, guaranteed; owner has other business and will sacrifice this place for $1050, $450 cash, balance monthly. See owner and save commission. Call MR. HAZZARD, 402 W. 7th st. 2

FOR SALE— Furniture of 22 rooms for $1000, about $600 cash, balance to suit, this is offered by the owner of the furniture and the property, with lease, will take clear lot for part. rooms all occupied. Address X, box 72, TIMES OFFICE. 3

FOR SALE—$1050, 26 FURNISHED ROOMS, close in, always full, must go this week. $2600—40 furnished rooms right here, full always. $1400—20 furnished rooms, fine. HEATH, 321½ S. Spring. 30

FOR SALE—22 ROOM ROOMING HOUSE; close in, 9 housekeeping rooms, rent $125; 15 months' lease. A snap for $1250; $400 cash, will trade for lot. F. C. BURRIS, 416 O. T. Johnson Bldg. Phone Main 4043. 30

FOR SALE—9 ROOMS OF FINE FURNIture, rooms all rented, paying $40 per month above rent; best location and cheap rent; must sell quick; price $525. See owner, 533 SOUTH OLIVE. 6

FOR SALE—OR EXCHANGE; CORNER HOtel, 50 rooms, center of city, all light rooms, clears $350 month; owner sick, must sell; make us an offer. 303 FAY BLDG. 30

FOR SALE—ROOMING-HOUSE, 42 ROOMS, rent $125 month, good lease; will sell at a reasonable price. Come and see owner at 450½ S. LOS ANGELES ST. 30

FOR SALE—11-ROOM HOUSE, WITH GOOD barn in rear, good furniture; rent $40 per month. Price $275. Call at 452½ S. BROADWAY, room 7. 30

FOR SALE — TRANSIENT HOUSE; CAN rent rooms for offices, rooms rented for $7 per week, will sell cheap, other business. 215 E. 2ND ST. 30

FOR SALE — BROADWAY COURT, 507 N. Broadway, sunny, 54 rooms, hot and cold water, elevator, lease, good terms. See OWNER.

FOR SALE—32-ROOM HOUSE; LEASE; NEW furniture, centrally located. Bargain. 840 WEST 7TH. Phone F8114. No agents. 3

FOR SALE—8-ROOM HOUSE; GOOD FURNIture, best location; splendid income. 240 S. BUNKER HILL. 4

FOR SALE— Hotels and Lodging-houses.

FOR SALE—CHEAP, 66-ROOM ROOMING-HOUSE, A GENUINE BARGAIN, 66 ROOMS ON BEST STREET IN CITY; AND A FINE CORNER, NEW BUILDING AND FURNITURE; MODERN, ALL ROOMS LIGHT, OUTSIDE, CLEARING $300 PER MONTH; FIVE YEARS' LEASE; PLEASE CALL AT KING HOUSE, 301½ S. SAN PEDRO ST., CORNER FIRST. NEW FURNITURE. 2

FOR SALE— Country Property.

FOR SALE— Country Property.

FOR SALE—

FARMING LAND

YOU CAN BUY

10 acres, 20 acres, 40 acres, or any amount you want. Prices low, terms easiest on record

ON THE

LAGUNA DE TACHE GRANT.

A NEW SUBDIVISION OF

10,000 ACRES TO CHOOSE FROM.

THIS LAND IS LOCATED IN FRESNO AND KINGS COUNTIES, IN THE HEART OF THE GREATEST GENERAL FARMING AND FRUIT DISTRICT IN CALIFORNIA.

KINGS RIVER WATER RIGHTS WITH EVERY ACRE.

We have put over 4000 people on these lands. They are making money dairying, general farming, stock and hog raising, vegetables, fruit and grapes.

IF YOU ARE LOOKING FOR A FIRST-CLASS LAND AT REASONABLE PRICES, IT WILL PAY YOU TO INVESTIGATE THIS.

EXCURSIONS TO THE PROPERTY FROM LOS ANGELES EVERY TUESDAY NIGHT.

WRITE FOR DESCRIPTIVE PAMPHLET OR CALL ON US.

Come to lecture illustrated with stereopticon views in our office every Monday evening, 8 o'clock.

NARES & SAUNDERS, 135 SOUTH BROADWAY.

FOR SALE— Do you want a chicken or turkey farm? A cantaloupe, grape, alfalfa or truck farm? I can offer you the best one in Southern California. Adjoins an ice plant, two packing plants; railroad main line S. P., has roads on three sides. 3 artesian wells and pumping plant. Will pay for itself in 2 or 3 years. Could be made to pay out in a year if planted to certain crops properly farmed. About 60 acres finest land in Coachella Valley, $15,000, part cash, balance terms. If you wish an investment or understand small farming, see me for this will double and quadruple in value in next few years. Could be exchanged for good city property. WARREN F. M'GRATH, with Strong & Dickinson, N.W. corner Second and Broadway.

FOR SALE—SEVEN HUNDRED OR MORE families are forming themselves into a club, to secure large tract irrigated land on easy terms, and subdivide it among themselves at wholesale price. Free stereopticon lecture every night (except Sunday) at eight o'clock. Come and see pictures and learn of our three towns and farming communities established in this way. HOME EXTENSION ASSOCIATION, Ground floor, main entrance, CHAMBER OF COMMERCE BLDG. Illustrated booklet free on request.

FOR SALE— Get "close to the heart of nature" in SOUTHERN CALIFORNIA. "JACKS of ALL trades are MASTERS of NONE." We deal ONLY in ULTRA HIGH-CLASS SUBURBAN AND COUNTRY SOUTHERN CALIFORNIA HOMES (Nothing under $25,000 value.) EVERYTHING is on the "BARGAIN COUNTER" with us. BEAU SEJOUR CO., Room 312 Douglas Bldg., Home Phone A2128. Corner Spring and 3rd.

FOR SALE—CALIFORNIA LANDS. If you will send us $10 each month for 40 months we will give you a contract for deed to 10 acres of the very best fruit and grape land in California, no irrigation necessary, no interest or taxes to pay until deed is delivered. Further particulars and indexed map of California, with name of each town and population, will be mailed you upon receipt of 4c to cover postage. BURR-PADDON CO., 1604 Fillmore st., S. F.

FOR SALE— SAN LUIS OBISPO. On the coast line of the Southern Pacific Railroad, between San Francisco and Los Angeles. Perfect climate. Stock, grain and orchard lands for sale at low prices. No irrigation required. Ideal conditions for small farms. Rich in minerals. For complete information and illustrated matter, address CHAMBER OF COMMERCE, San Luis Obispo, Cal.

FOR SALE—YOUNG EUCALYPTUS GROVE, in 5-acre tracts, to be planted this winter and cared for free for two years; after which they require no attention; figuring conservatively, eucalyptus groves pay an average annually net income of $40 an acre above all expenses, or 25 per cent. on the price asked, $160 an acre. What better or safer investment could you make? See L. M. PRATT, 608 Laughlin Bldg. 30

FOR SALE—TWENTY ACRES LAND IN the Strawberry Park Tract, must be sold this week. He will sell all or a part of it on your terms and it will make you money. Finest vegetable, strawberry and alfalfa land in the country. Plenty of water. Let us show you this rare bargain in acreage. CARTER & COMBS, 345 Bradbury Bldg.

FOR SALE — $29 WILL START YOUR chicken ranch, only 45 minutes from Los Angeles; investigate our 5-acre tracts at Anaheim at $200 per acre, on the easy terms of $30 down and $30 a month on the entire 5 acres. This is cheaper than paying rent. See EDWARD SCHERMAN, with GOLDEN STATE REALTY CO., 610 S. SPRING ST. BOTH PH 28 EX. 56. 1

FOR SALE — TIMBER LANDS, WOULD like to meet parties of means who could be interested in good redwood or pine timber lands in Humboldt county, Cal., adjacent new railroad, now building through from San Francisco to Eureka; these lands will advance rapidly in values on completion of railroad; they are cheap now. Address T, box 106, TIMES OFFICE. 3

FOR SALE—10 ACRES RICH LOAM SOIL, 5 acres in fine stand alfalfa, fine 6-room modern house, good outbuildings and chicken corrals; good family orchard, windmill, tank and cheap water right; this place is about 1 1-4 miles from Lugo Station on the Santa Ana car line; price $5000, mortgage $1500. W. H. TOWNSEND, room 210, 702 S. Spring st. 30

FOR SALE—THERE'S ENOUGH WATER IN the big Hemet reservoir to irrigate the whole Hemet tract for three years without another drop of rain; when buying land, buy where water is abundant and cheap. See L. M. PRATT, Agent Hemet Land Co., 608 Laughlin Bldg. 30

FOR SALE—HERE IS A SNAP; 100 ACRES good level land, 150 inches water on place; will rent for $40 acre each; 20 minutes ride from Huntington Station; only $525 per acre; should sell quick. J. A. M'CUSKER & CO., 343 Cit. Nat. Bank Bldg.

FOR SALE—$5000, 40 ACRES NEAR WESTminster, good house, barn and outbuildings; fine place for poultry raising, one mile from steam car line; two miles from electric line. Address owner L, box 51, TIMES OFFICE. 4

FOR SALE—160 ACRES OF THE DELTA lands in Tulare county, Cal.; pumping plant, throwing 80 inches of pure water; all fenced; joins small town on railroad; $35 per acre; terms to right parties. Address or call on B. O. FANSLOW, 1234 Fedora st., Los Angeles.

FOR SALE—CALL OR SEND YOUR NAME for free illustrated booklet worth $4000 to any homeseeker. HOME EXTENSION ASSOCIATION, 169 Chamber of Commerce, Los Angeles, Cal.

FOR SALE—TULARE COUNTY LANDS. Get in on the ground floor while lands are cheap; 3 sections for sale; $10 per acre. RICHARDSON LAND CO., Tulare, Cal.

FOR SALE—CERTIFICATE OF PURCHASE on 640 acres, good school land in San Bernardino county, on railroad and river. Address X, box 89, TIMES OFFICE. 30

FOR SALE — 10 ACRES GOOD LAND, 5-room house, barn, 2 flowing wells, 5 miles from Huntington Beach. Apply E. BISHOP, route 5, Santa Ana. 1

SANTA CRUZ, CAL.

FOR SALE—WRITE AT ONCE FOR FREE copy of Santa Cruz Times; list of real estate snaps.

SAN DIEGO.

FOR SALE— Excellent SAN DIEGO lots, on proposed car line, $5 down and $5 a month. Don't miss this opportunity. A. H. LITKIE, 1 222 S. Spring st.

STORAGE— All Sorts.

TO LET — SEPARATE IRON ROOMS, $2 per month; trunks, boxes, 25 to 50 cents; phone for our large vans when you move. COLYEAR WAREHOUSE CO., 417 San Pedro st. Office 324 S. Main. Phone Main 1117. Home 2154.

THE L. A. VAN TRUCK AND STORAGE CO.'S office moved to 660 S. Spring st., R. H. DUNSTON, Prop.

FOR SALE— Poultry Ranches.

FOR SALE—WORTH $2500; ONLY $1900. AT HOLLYWOOD, ½ BLOCK OF CAR. About 1 acre, neat 6-room house, sheds, etc. (75) Buena Park 5 A., worth $2000. Completely equipped for chickens; only $1600. These two are ideally located for chickens and are fine places. BRICE, GRIMES & MAURICE ALEXANDER, Room 19, 205 W. Fifth. Opposite Alexandria Hotel.

FOR SALE — BY OWNER, TWO-ACRE chicken ranch, complete, plenty water; will sell half acres cheap. San Pedro Interurban car to Slauson, first house west of Vermont. Tel. South 2717. MOUNTAIN VIEW POULTRY RANCH, route 4. 1

FOR SALE—OR TRADE, 1 ACRE, MAKE fine chicken ranch near Inglewood as first payment on house in city, balance monthly. D. R. JONES & CO., 618 Laughlin Bldg. Phone Broadway 4658. Home A4486. 30

FOR SALE— Suburban Property.

FOR SALE—THE BEST BARGAIN IN ALHAMBRA.

A 12-acre orange grove with about 3 acres of same set with various kinds of fruit trees, shrubberies and larger shade trees, has good house and barn and other outhouses; the orchard is in a fine condition and should give good returns this year; the improvements on the place is worth from $3000 to $5000. We can deliver the whole place for $14,000 on easy terms, while bare land across the street sold for $1100 per acre. The property can be subdivided and will then give 100 per cent. or is a good investment as a home. BUTTERBAUGH REALTY CO., Alhambra, Cal. MAYBERRY-MYREN CO., 525 S. Spring st., Los Angeles. 1

FOR SALE— Get "close to the heart of nature" IN SOUTHERN CALIFORNIA. "JACKS OF ALL trades are MASTERS of NONE." We deal ONLY in ULTRA HIGH CLASS SUBURBAN AND COUNTRY SOUTHERN CALIFORNIA HOMES. (Nothing under $25,000 value.) EVERYTHING is on the "BARGAIN COUNTER" with us. BEAU SEJOUR CO., Room 312 Douglas Bldg., Home Phone A2128. Corner Spring and 3rd.

FOR SALE—A GROUP OF 500 FAMILIES are arranging to purchase at wholesale, and subdivide among themselves, a large tract, on a trolley line near the city. This is the fourth opening by this association. Free stereopticon lecture every evening at eight o'clock. HOME EXTENSION ASSOCIATION, Ground floor, main entrance, CHAMBER OF COMMERCE BLDG. Illustrated booklet free on request.

FOR SALE — ONE TO FIVE-ACRE TRACTS in Inglewood Poultry Colony tract, adjoining the MOST COMPLETE POULTRY RANCH in the west; this section is unsurpassed for poultry raising; terms easy. Apply to ANNA L. PINKERTON, 441 Chamber of Commerce Bldg.

FOR SALE— $2500 upwards income bearing COUNTRY HOMES AT FOOTHILLS near Los Angeles; values will grow rapidly; your living provided while you wait. M'CUNE REALTY CO., 432 Stimson Blk. 1

FOR SALE—OR EXCHANGE— About one acre 4 lots corner 50x150 each. Fine soil, free water, Walton Villa Tract, 17 minutes from 6th and Main, on Long Beach line, low price. Terms. E. H. COOPER, 539 H. W. Hellman Bldg. 30

FOR SALE—ON MONROVIA ELECTRIC line. Handsome new home, furnished; barn, wagons, harness, horse, cow, chickens, 5 acres set solid to walnuts. Bargain. EDWARD C. CRIBB CO., 123 S. Broadway. 2

FOR SALE—$3200, 4 ACRES AT ALTADENA, in assorted fruits, berries, and other crops, neat little cottage, sightly location, ideal for chickens. L. M. PRATT, 608 Laughlin Bldg., or Altadena office at end of car line. 30

FOR SALE — $1000, EASY TERMS, BUYS corner 200x120, Glendale-Tropico district, must sell. H. R. WARREN, No. 545 Douglas Bldg. Phone A5979. 2

FOR SALE—SANTA ANA, LARGE LOT, 100 x262, suitable for chickens, etc., $670. Address P.O. BOX 234, Hollywood. 30

FOR SALE—EAGLE ROCK, 4 ACRES, ½ mile from end of car line. 217 ROWAN ST., near Eastlake Park. 1

EAGLE ROCK.

FOR SALE—I HAVE SOME VERY ATTRACtive places of from one to thirty acres in the choicest residence section of Eagle Rock on car line. I make a specialty of large villa hill sites and park lots in Gates tract; for delightfulness of climate and beauty of location those places are unsurpassed. Call at my office, 517 Merchants' Trust Bldg., and be shown Eagle Rock property. J. A. GATES. Telephones—Main 846, Home 2823—Office; Alta 3146, Home Glendale 542—Residence.

FOR SALE— We are general agents for the 3 best subdivisions in Eagle Rock, and in addition thereto control a wide range of acreage from one acre to fifty. "IT PAYS TO SEE US." EDWARDS & WINTERS COMPANY, 229 S. Hill. Branch office at end of Eagle Rock car line.

FOR SALE— EAGLE ROCK VALLEY, SYCAMORE GLEN. Lots average 50x150; prices are from $100 to $500; terms are $10 down and $5 per month; 6 per cent. interest. CRITES, MYERS & KNOLL, 101 S. Avenue 64 (Garvanza P.O.) [illegible]

ALHAMBRA.

FOR SALE— A SPECIAL BARGAIN IN MAIN STREET FRONTAGE. A splendid corner of more than 150 feet frontage on the MAIN ST. near to the business center and favorably located for a good buy. This lot can be bought at a price that will enable you to make money out of it; it is in fact an investment proposition, and the only attractive one on the street today. ALHAMBRA today is the place where all wise men are looking for good things, and this is one of the BEST. BUTTERBAUGH REALTY CO., First and Main sts., Alhambra. 30 525 S. Spring st., Los Angeles.

HOLLYWOOD.

FOR SALE—BEAUTIFUL NINE-ROOM home now nearly completed. This is a great bargain and must be seen to be appreciated. Strictly up to date, large bath, 2 toilets, laundry, 4 mantels, buffet sideboard, all special design woodwork, special electric fixtures, etc., Flemish oak finish, beam ceilings. Lot 60x125, 1-2 block from car line; price only $5750. THE WALKER-HOOVER CO., Prospect ave., corner Gower st., Telephone [illegible]. Hollywood.

FOR SALE — SOME CHOICE BUILDING sites in beautiful Hollywood; also some splendid investments; this is a rare chance. Call up Sunset Hollywood 1271, between 8 and 9 o'clock. 30

FOR SALE— Lemon and Orange Groves.

FOR SALE—AN ORANGE GROVE THAT pays. Forty acres, 25 acres young bearing oranges, mostly Valencias. Income the past year $4000, and will steadily increase. Fine buildings. An ideal home place. Best and cheapest water system in California. Only $425 per acre for the 40 acres. For full particulars and picture of buildings, write S. M. CRADDICK, Orange, Cal.

FOR SALE—$6500, 20-ACRE ORANGE GROVE near Covina, 17 in navels and Valencias, half in bearing, half young trees, been neglected but with good care will come up quickly and will then be worth double the price asked; splendid water right, good location; for this and other bargains in orange groves, see L. M. PRATT, 608 Laughlin Bldg. "Headquarters for Orange Groves." 30

FOR SALE — VALENCIA AND NAVEL grove, half each, 20 acres at Ontario, 1906 crop brought $7000, which netted owner, after paying all expenses, over 25 per cent. on the price asked, $20,000, new cottage, costing $2800, good barn, a splendid investment. L. M. PRATT, 608 Laughlin Bldg. "Headquarters for Orange Groves." 30

FOR SALE— Beach Property.

FOR SALE—BUY A HOME, 25 MINUTES' ride on the Long Beach line, and you are in THE CITY OF COMPTON. Where you have High School, grammar school, churches, bank and stores, and NO SALOONS. $150—BUYS A LOT—$150. Only 2 blocks from car line, cement walks, artesian water, fine soil, level ground, lots are 50x155; price $150, $5 monthly, no interest, no taxes; cost you nothing to look them over. 1 THEO. G. FITCH, 325 W. Fourth.

FOR SALE—10 ACRES, GOOD LAND, 5-room house, barn, 2 flowing wells, 5 miles from Huntington Beach. Apply E. BISHOP, route 5, Santa Ana. 2

SANTA MONICA.

FOR SALE — WE HAVE THREE GOOD lots at Santa Monica to trade for an automobile; will give one and some cash or all three. These lots are on Tenth street, and are well located. We also have one just off Sunset blvd., in Oxford Heights, to sell or trade. This lot is high up, and a bargain. Telephone F8110. 1

WILMINGTON.

FOR SALE— You cant make a mistake if you buy real estate now at Wilmington, the coming manufacturing site and seaport, before it becomes part of Greater Los Angeles. See SCHNEIDER BROS., 619 Grosse Bldg., corner Sixth and Spring.

FOR SALE — WE ARE HEADQUARTERS for Wilmington property, if you want to buy or have anything to sell, see us now. DORIN, YOUNG REALTY CO., 230 Mercantile Place.

FOR SALE— Beach Property.

NAPLES.

FOR SALE—MUST SELL THIS WEEK, THE best resident lot at original Naples, below company prices, a genuine snap; write at once to W, box 97, TIMES OFFICE. 3

OCEAN PARK.

FOR SALE—WE HAVE A GOOD, FINELY located cottage for sale at a bargain; will take a good lot in Los Angeles as part payment. CHAS. J. HILDESHEIM & CO., 10 Pier ave., Ocean Park, Cal.

FOR EXCHANGE— Real Estate.

FOR EXCHANGE—$3300; CLEAR, 160 acres, good level land; 2 miles from the S.P. and Santa Fe R.R., small house, all fenced and cross fenced, plenty of water for irrigation at a depth of 15 feet, by installing a pumping plant at a cost of $1000, this land will readily sell for $50 to $60 per acre. In Kern county. At Indio, 160 acres of fine land at $55 per acre; want good residence here. $1500, 2 good lots, clear, in south part of city; want cottage from $2000 to $3000. WHITE & NEWBY, 404 Hellman Bldg. 30

FOR EXCHANGE— A small vacant business lot in burned over district on 4th st., in San Francisco; owner refused an offer of $100 per month ground rent, only short time ago, for a term of years, can procure a loan of $10,000 on it; property is reasonably sure to increase rapidly in value; owner here to live and will exchange for a nice modern residence in this city; price $17,500. C. W. CONWAY, 304-5 Bradbury Bldg. Member L. A. Realty Board. 2

FOR EXCHANGE—6-ROOM COTTAGE WITH bath, lawn, flowers, shade and fruit trees, barn, shed, small house on rear of lot, 50x140 feet to alley; a nice home on 22nd st.; also 27-acre ranch, 10 miles southeast, with pumping plant, house, barn, windmill and tank, 40 inches water, 10 acres alfalfa, a good stand; want 40 or more acres with water and buildings; prefer Glendale way; owners only answer. 1349 E. 22D ST.

FOR EXCHANGE — OR SALE — HAVE 312 acres good land, Riverside county, about 200 acres tillable; suitable for olive growing; 150 acres now with fine barley crop; ranch house and barn; 2 fine springs; fine county road running through same; 3½ miles from railroad; value $12,000 all clear of incumbrances; will sell or exchange for city property. Address W. S. COLLINS, 701 O. T. Johnson Bldg., city.

FOR EXCHANGE— 640 acres of Texas land scrip where you can raise corn, cotton and hay, for So. Cal. lots or what have you? For Exchange—1 0acres of fine level land in Riverside Co., 10 shares of water stock, mortgage for $1000; will exchange equity for lot in So. Cal., or equity in cottage. CLARK, 702 S. Spring. 30

FOR EXCHANGE—8 LOTS, REDONDO, 3 clear lots at Madison and 15 lots at Pierre, South Dakota, 2½-story brick in the very heart of Atchison, Kansas. One clear lot at Des Moines, 320 acres good land, Clare County, Michigan. What have you? Owner, Y, box 2, TIMES OFFICE. 30

FOR EXCHANGE—15 ACRES CLEAR, NEAR Del Mar, San Diego county, want equity in cottage or lots. 2 clear lots in Boyle Heights, and 7½ clear lots in San Diego, trade both for house and lot either place. 9 clear lots San Diego, for good equity. Owner, Y, box 1, TIMES OFFICE. 30

FOR EXCHANGE — WILL TRADE YOU new 4-room cottage and take some small business or piano, live stock, jewelry, or rooming-house as part pay, balance easy like rent. OWNER, 2236 E. Fourth st. Take Boyle Heights green car. 30

FOR EXCHANGE—I OWN INCOME PROPerty in Massachusetts which I would exchange for a house of 6 to 9 rooms in Los Angeles or Pasadena, in good location, or will exchange for other real estate. Address W, box 69, TIMES OFFICE. 30

FOR EXCHANGE—FINE, HIGH, SIGHTLY lot in San Pedro, value $1200; also block stock in Electric Heating Co.; present value $900; will trade for Los Angeles clear to value of $2500 and assume. Address X, box 37, TIMES OFFICE. 2

FOR EXCHANGE— FOR QUICK RESULTS List your property for exchange with JONES & RYDER LAND CO., 215 W. Third st. Exchange Dept. 1

FOR EXCHANGE—WE WILL MAKE A SPEcial effort to sell or exchange your property if listed with us. EATON-NOBLE REALTY CO., Home A4579. Sunset Broadway 2454. 1 325 Mason Bldg.

FOR EXCHANGE— I make a specialty of exchanging real estate, particularly California for eastern. Member L. A. Realty Board. C. W. CONWAY, 304-5 Bradbury Bldg.

FOR EXCHANGE— For quick results in exchanging your property, call on BOWMAN REAL ESTATE CO., 602 Laughlin Bldg. Phone 3621.

FOR EXCHANGE — WE STICK TO THE one line, exchanging properties. "Square Dealing" our motto. EUGENE C. WEBSTER, suite No. 731, H. W. Hellman Bldg. Members Los Angeles Realty Board. Bank references.

FOR EXCHANGE — SOME MAGNIFICENT interests in Hollywood for orange grove, close to car line, within 6 miles of Los Angeles. Call up Hollywood Sunset phone 1271, between 8 and 9 o'clock a.m. 30

FOR EXCHANGE — PASADENA, SEVEN-room cottage, large corner lot; want cottage or lots in Los Angeles or beach property; equity $2000; will assume. Address X, box 60, TIMES OFFICE. 3

FOR EXCHANGE—2 LOTS IN PASADENA for first payment on 5 or 6-room modern cottage, balance on easy terms. Call or address 3013 S. OLIVE ST. 'Phone Broadway 2571. 1

FOR EXCHANGE—WE GIVE ATTENTION to real estate exchanges, and can handle your city or country property to advantage. DENNIS BROKERAGE CO., 228 Byrne Bldg.

FOR EXCHANGE—$1200 EQUITY, ATTRACtive 5-room home, Hollywood district, at $4000 valuation. BARGAIN REALTY CO., 300 L. A. Trust Bldg. Home 7391, Main 3541.

FOR EXCHANGE—5 ACRES NEAR RIVERside; want trade for house and lot in Los Angeles. What have you? Plenty of water. 3274 ARROYO SECO AVE. 'Phone C1448. 31

FOR EXCHANGE — OR SELL ROOMING and apartment-house, trade for cottage, south or southwest; price $3000. 619 GROSSE BLDG., corner Sixth and Spring sts. 4

FOR EXCHANGE—I MATCH ANY TRADE, large or small, to farm or city property, in any State. J. A. KING, room 1, Lyon Bldg., Riverside, Cal.

FOR EXCHANGE—A GOOD LOT IN GLENdale for a team; answer Friday. R. A. BLACKBURN, Glendale. Phone Home 322, Sunset 481. 30

FOR EXCHANGE—LEAHY & SON WILL exchange your property; large list, both city and country. 314-315 Severance Bldg.

FOR EXCHANGE—BEN WHITE WILL EXchange your property. 304 BRYSON BLDG., 2nd and Spring. Member L.A.R.B.

FOR EXCHANGE—C. H. ANDERSON, 306 Bryson, sell or trade yours. A3023, Main 6784.

REAL ESTATE— Unclassified.

FOR SALE — ANYONE WISHING TO DISpose of property in or around Seattle at reasonable figure, can list same with us. We also buy for outside parties. FRISBIE & CO., 624 Malden ave., Seattle, Wash.

FOR SALE—WANTED LADIES WAITING to buy, sell or exchange property, will do well to call on MRS. M. E. HOOVER, room 304, 213 W. Third. 3

FOR SALE—LOT IN HOLLYWOOD CEMEtery, 20x14 feet, fine location, perpetual care, $450. A bargain. Address V, box 3, TIMES OFFICE. 2

FOR SALE— Miscellaneous.

FOR SALE—PIANO; WILL SELL ALMOST new piano at the price of a second-hand instrument; must sell quickly. 1635 LAKE ST. Call before 9 a.m. or after 6 p.m. 1

FOR SALE — WILL MAKE A VERY LOW price on my nearly new mahogany piano, colonial style, if sold immediately; will gladly send particulars. Address T, box 61, TIMES OFFICE. 1

FOR SALE—SOLUTION OF ALL KINDS of mechanical engineering problems, drawings, etc. MECHANICAL ENGINEER, Lock Box 291, city. 5

FOR SALE—SAFES, NEW AND SECOND-hand. HERRING-HALL-MARVIN SAFE CO., 420 S. Los Angeles st.

FOR SALE — CHEAP FUEL, GOOD AS wood, clean pit shells, $3.50 ton, delivered. 'PHONE SOUTH 1706. 1

FOR SALE—SEVERAL SNAPS IF QUICK, typewriter, roll-top desk, rug, bicycle. DEMMITT, 120 N. Main. 30

FOR SALE—SEVERAL WINDMILLS AND tanks, also gas engines, pumps, snaps. DEMMITT, 120 N. Main. 30

FOR SALE—GENT'S 3-STONE DIAMOND ring; average weight 1 1-4 carats. Inquire 516 BYRNE BLDG. 30

FOR SALE—1 INVALID CHAIR AND stair carpet, at a bargain. 1735½ SANTEE ST. Phone B5530. 2

FOR SALE—4 GOOD SECOND-HAND SAFES; must be sold. A. F. ANDERSON & CO., 212 N. Main st.

TO LET—MODERN NEWLY FURNISHED 5-room house, or furniture for sale. Apply 1619 W. 10TH ST. 30

FOR SALE—CLOSING OUT STOCK ROOFing paper, half of regular cost. 3902 GRIFFITH. 30

FOR SALE—OR RENT—INVALID WHEEL chairs. PROFESSIONAL SUPPLY. 415 W. 5.

FOR SALE — 25 INVALID CHAIRS FOR renting. EAMES TRICYCLE CO., 837 S. Fig.

FOR SALE — INTEREST IN VALUABLE patent; see it at office 25, 211 W. 1ST. 2

FOR SALE—MACNEAL & URBAN SAFES, 406 E. SECOND ST.

FOR SALE— Miscellaneous.

FOR SALE — AT A SACRIFICE, [illegible] bargains ever offered; come early; [illegible] matting 15c; 25c Japanese [illegible] 27x54-inch velvet rug $2; [illegible] $5.50 50-piece dinner set $3.75; [illegible] $2.45; $3.25 woven wire spring [illegible]; chopper $1.00; $1.50 lace curtains [illegible]; double lined oven $1.25; [illegible] $1.50; $3 portieres [illegible]; pillows 50c; $4.75 9x12 rug [illegible] HILL, 700 S. Main st.

FOR SALE — BEAUTIFUL [illegible] piano, used only [illegible] make, genuine ivory keys, 3 pedals, [illegible] to each tone. Continuous [illegible] full length music rack; [illegible] in perfect condition; good as new [illegible] finish full guarantee; [illegible] will sacrifice for only [illegible]; monthly payments; this [illegible] will pay you to call quick [illegible] a bargain. 638 S. HILL ST.

FOR EXCHANGE—FINE ALFALFA [illegible] of 80 acres, near Los Angeles [illegible] in line of city's growth, convenient to churches, stores and electric [illegible] 000; will consider $10,000 to [illegible] income or vacant city property [illegible] balance easy terms; this [illegible] vided at a big profit. DAVID [illegible] 4th st.

FOR SALE—AT COST, [illegible] tional refrigerator, large [illegible] counters, shelving, floor show cases [illegible] bargains in house furnishings [illegible] stoves, range, and all sorts of [illegible] L. C. SKEELS, 907 S. Main.

FOR SALE—PIANO, CHEAP, [illegible] of moving; we will sell one [illegible] grade upright piano cheap [illegible] ment used only 5 months. [illegible] AINE APARTMENTS, 447 S. [illegible] ment No. 4 Call after 4 p.m.

FOR SALE—PIANOS. Why rent a piano when [illegible] elegant square for $5 down [illegible] $3 each for a few months? We [illegible] gains in square pianos. See [illegible] BIRKEL CO., 345-7 S. Spring st.

FOR SALE—GOOD ORIENT [illegible] only $300; 2 others, $50 and [illegible] cycle, $100; good farm wagon [illegible] half their real value, take [illegible] OWNER, 3254 E. 4TH ST., [illegible] Heights car.

FOR SALE — BOILERS, ENGINES [illegible] line engines, pumps, [illegible] wood and iron working [illegible] sold, rented and exchanged. [illegible] MACHINERY CO., 714 N. Alameda [illegible]

FOR SALE — ON EASY PAYMENTS [illegible] fixtures, new and second-hand [illegible] pool tables, billiards and bowling [illegible] lead in cheap prices. BRUNSWICK-[illegible] COLLENDER, 321-3 E. Third st.

FOR SALE—BILLIARD AND [illegible] bles. We are manufacturers [illegible] rent; saving money for you. [illegible] PASSOW CO., 112 E. 3d st., [illegible] ond floor.

FOR SALE—CONTRACT ON [illegible] lot, $1620, payable $30 per month [illegible] terest added at 7 per cent. [illegible] ly, payable quarterly; will [illegible] BYRNE.

FOR SALE— Furniture.

FOR SALE—FURNITURE FOR [illegible] offices at closing out prices. LEASE EXPIRES. We have to give up about one-[illegible] we have been occupying, the [illegible] hurry in here if you wish to [illegible] furnishing that house. Cook [illegible] ranges, gas ranges, gasoline ranges [illegible] stoves, all on the list. Dressers, [illegible] mattresses, rugs, and chairs. $2 W. oak box-seat diner, [illegible]; $45 gen. leather uphol. rocker, [illegible]; $35 gen. leather uphol. rocker, [illegible]; $5 wicker rocker, $4. $10 wicker Morris chair, [illegible]. $40 new oak roll-top desk, [illegible]. $25 new oak roll-top desk, [illegible]. Counters, shelving, floor showcases [illegible] C. SKEELS, 907 S. Main.

FOR SALE — TWO FIVE-ACRE [illegible] ripe for subdivision; one facing [illegible] Figueroa; the other on corner of [illegible] Hoover, $1500 per acre; terms. [illegible] & PAYNE, office corner of [illegible] tain. Phone South 2667. [illegible] Place. Lots, $475 and up, [illegible]

FOR SALE—FURNITURE OF [illegible] ern flat, new and in good [illegible] cation, rent $25. 932 S. BROADWAY [illegible] sell at sacrifice, leaving city.

FOR SALE—FURNITURE OF [illegible] flat, good condition, only [illegible] between 12 and 4 o'clock. J. [illegible] 514 W. Second.

FOR SALE—CHEAP, 1 ROLL-TOP [illegible] flat-top desk, 4 office chairs [illegible] before Saturday. Call at 352 [illegible] HOUSE.

FOR SALE—OAK BEDROOM [illegible] dining chairs, leather bottom [illegible] bookcase, stands, etc., cheap. [illegible]

FOR SALE — FURNITURE [illegible] new stock, lowest cash [illegible] AUCHMOODY, 719 E. Sixth st.

FOR SALE—SECOND-HAND [illegible] tition, desks, chairs, rugs [illegible] BROADWAY.

FOR SALE—FURNITURE OF [illegible] flat, cheap if sold at once [illegible] W. 5TH.

FOR SALE — FURNITURE [illegible] cheap, flat for rent. 1161½ [illegible]

FOR SALE—GAS RANGES, [illegible] rugs and furniture, cheap. [illegible]

FOR SALE—FURNITURE, [illegible] new, close in. 310 S. OLIVE [illegible]

BUSINESS CHANCES— Miscellaneous.

A WELL ESTABLISHED TAILOR [illegible] the growing city of Oxnard, [illegible] lot, store, fixtures and stock; [illegible] per year; a rare chance. For [illegible] or call on J. DIEFENBACH, [illegible]

FOR SALE—BEST OPPORTUNITY [illegible] into old-established fruit [illegible] make money fast; everything [illegible] teach you business; greatest [illegible] is leaving. HANSEN, [illegible]

WANTED—$10,000 FOR AN [illegible] paying business; will trade [illegible] real estate in city or good [illegible] monthly salary guaranteed [illegible] dress W, box 163, TIMES OFFICE.

FOR SALE—GROCERY STOCK [illegible] want a snap in a small [illegible] a full line of nice fixtures, [illegible] inent corner, if so, call on [illegible] corner Central and 45th st.

MAKE MONEY—$2000 FOR [illegible] tablished automobile livery [illegible] country; will make you from [illegible] month. Address BOX 122, [illegible] large 4-cylinder car."

FOR SALE—GROCERY STORE [illegible] paying business; rent cheap [illegible] rooms and bath; doing a good [illegible] will sell for cash, cheap. [illegible] 2130 W. 24TH ST.

PARTY WITH $5000 DESIRES [illegible] or into good manufacturing [illegible] dress stating exact nature of [illegible] full particulars. E, box [illegible] FICE.

TO LET—3 POOL TABLES [illegible] and stock of tobacco [illegible] located in outside town, [illegible] line. For information ring [illegible]

ONLY $400, RESTAURANT [illegible] tessen, near postoffice, [illegible] rent, good lease; a bargain. [illegible] RENCE, 328 S. Broadway.

GROCERY AND MEAT [illegible] sale; invoice about $1200; [illegible] years; will give time on part [illegible] in real estate. 1147 E. [illegible]

$350 BUYS HALF INTEREST [illegible] paying manufacturing business [illegible] you $4 to $6 per day. [illegible] ence, 402 W. 7TH ST. Room [illegible]

NURSERY LANDS AND [illegible] water and considerable stock [illegible] with most favorable terms. BARNARD, Venice, Cal.

FOR SALE—LAUNDRY [illegible] and wagon, clearing over [illegible] cash and $150 note if taken [illegible] SOUTH [illegible].

FOR SALE—CANDY STORE [illegible] central, long lease; money [illegible] nish invoice; about $650 cash [illegible] cember 1. PHONE OWNER [illegible]

SHOE REPAIRING BUSINESS [illegible] everything complete, fine [illegible] trade, owner leaving town, [illegible] price $125, must sell. [illegible]

ACTIVE MAN INVEST [illegible] interest wholesale and retail [illegible] investigation; principals only. [illegible] box 10, TIMES OFFICE.

HALF INTEREST IN ELECTRIC [illegible] tracting business; [illegible] contracts [illegible] for man familiar with business. [illegible] box 19, TIMES OFFICE.

GROCERY AND NOTIONS [illegible] lished business, selling account [illegible] good proposition, investigate. [illegible] 104, TIMES OFFICE.

WANTED — IMMEDIATELY, [illegible] with $3000 cash, [illegible] dividends guaranteed. Address X, [illegible] TIMES OFFICE.

NEW DESKS AT SECOND-HAND [illegible] See us and save money on office [illegible] LOS ANGELES DESK EXCHANGE [illegible] Broadway.

GOOD ESTABLISHED HARDWARE [illegible] dry goods business for sale [illegible] satisfactory reasons for selling [illegible] AVE.

FOR SALE—A LARGE ESTABLISHED [illegible] works. For full particulars [illegible] ter, K. BERGENSHEAR, [illegible]

BUSINESS MEN, [illegible] new hat; have old [illegible] remodeled [illegible] up. Factory, 214 N. BROADWAY.

ARE YOU INTERESTED IN A [illegible] copper property with merit? [illegible] C. B. KEISER, 306 Laughlin [illegible]

FOR SALE—CONFECTIONERY [illegible] cream, doing good business [illegible] 2433½ HOOVER ST.

FOR SALE— Miscellaneous.

FOR SALE— Furniture.

BUSINESS CHANCES— Miscellaneous.

Classified Liners.

BUSINESS CHANCES— Miscellaneous.

THE FIESTA OF IMPERIAL VALLEY TO be held in Calexico, January 15 and 16. Celebrating the control of the Colorado river. Rough riding, roping and racing. A big show and parade, Indians and vaqueros. A big barbecue. Applicants for stand concessions apply at once to J. A. MORRISON, Calexico, Cal. 1

FOR SALE — ON ACCOUNT OF OTHER business interests, one of the oldest established businesses on Broadway, doing a fine business, has a long lease and sublets to other parties, which makes his own rent free; this is unquestionably the best bargain in the city, this can be purchased at inside prices. OLD SETTLERS INVESTMENT CO., 220 Citizens National Bank Bldg. 30

FOR SALE—BEST RESTAURANT BARGAIN in the city, St. Francis Cafe, No. 514 S. 7th st., everything new, modern and up-to-date, fine location near Arcade Depot; also lease held until August 31, 1909; positively must be sold this week for benefit of creditors. Apply DYER LAW & COLLECTION CO., 227-230 Citizens National Bank Bldg., 3rd and Main sts.

WILL SELL NEW STORE BUILDING IN Highland Park, fine location, corner 50x150, plenty room across rear for a bungalow, store building has shelving and is fully equipped for business and is brand new with plastering; it is good locality for a fine trade. See McCLELLAN, with Western Realty & Investment Co., 434 S. Hill st. F7614; Broadway 569. 30

DRUG STORE FOR SALE, GOOD BUSINESS corner, new furniture; good fountain; long lease, Rent $30. Sales $22. Price $2300. Investigate this before buying. Give Phone number. Address X, box 56, TIMES OFFICE. 30

$[illegible] WILL PURCHASE AS COMPLETE A grocery and meat market stock, with fixtures and teams, as can be found in the city; established, paying trade guaranteed; principals or agent having party with the amount of capital only. One-third cash, balance city realty would answer. Address X, box 3[illegible], TIMES OFFICE. 3

FOR SALE—DO YOU WANT TO ENGAGE in a money making business in this city? If so and you have about $1500, can present something that will interest you. It will pay handsome returns from the day you take charge; equipment alone worth more than price asked. W. C. NORMAN, 519 Fay Bldg. 30

FOR SALE—AT INVOICE, OR EXCHANGE for Los Angeles real estate, Angelus pharmacy, Third and Flower, must sell; $4000 stock, fine business, central; best drug buy in city; complete information before buying. R. MURRAY JOHNSTON, both phones. 30

FOR SALE—GOOD FRESH STOCK OF photographic supplies with fixtures and lease, good business, central location; owner wishes to retire on account of ill-health; will bear strictest investigation; full particulars. See my agent, 234 S. BROADWAY, room 1. 1

$[illegible] TAKES GROCERY IN A FINE LOCALITY, clean stock, wall cases, large grocery refrigerator, computing scales, combination [illegible], rent $20 including living-rooms and barn, investigate this for a genuine bargain. 2112½ CENTRAL AVE. 3

$[illegible]—FISH, POULTRY AND EGG MARKET, complete, good team and wagon, no competition, snap. $[illegible]—Poolroom, nets $20 per day. ENRIGHT & TWOMBLY, 105 S. Broadway. 30

BARBERS, ATTENTION — AN 3-CHAIR barber shop for sale, centrally located; modern in every respect; will make it an object to buyer; will pay to remove furniture; price [illegible]. Inquire STEINEN SUPPLY CO., 220 W. 2nd st.

WANTED MAN WITH $[illegible] TO INVEST IN a legitimate, well paying business that will stand investigation; will pay from 16 to 20 per cent. dividend besides a salary of $20 per week. Address W, box 50, TIMES OFFICE. 1

INVEST YOUR MONEY WITH ME. I have an attractive proposition to offer to several parties, having $125 to $500 to invest. CALL and I will place it before you. Ask for C. B. KEISER, 306 Laughlin Bldg.

FOR SALE—ON ACCOUNT OF SICKNESS, men's furnishing and notion store. 617 E. [illegible] ST.

$[illegible] EVERY AFTERNOON; $[illegible] REQUIRED; positive proof. DAVIS, room 12, 138½ S. Spring.

FOR SALE—L. A. STAMP & COIN CO., stock and fixtures. Inquire 626 S. BROADWAY. 1

FOR SALE—MACHINE SHOP, FINE BUSINESS, $1250. Address R, box 14, TIMES OFFICE. 6

FOR SALE—SOME BROKEN LINES OF [illegible]. Address S, box 151, TIMES OFFICE. 30

FOR SALE—SHOE BUSINESS; INVESTIGATE. Address S, box 184, TIMES OFFICE. 2

FOR SALE — CIGAR STAND WITH LONG lease. 142 N. MAIN ST. 3

D. BARNARD, 128 SOUTH BROADWAY, will sell out your business for cash. 30

SWAPS— All Sorts, Big and Little.

FOR EXCHANGE—WILL SELL OR EXchange my furniture of a 6-room cottage; will consider a good lot; or cheap for cash, or diamonds. 1735 E. 22ND. Phone B4062. 30

FOR EXCHANGE—OR SALE, FURNITURE of a 6-room cottage cheap, will consider lot or diamonds, am going away. Call up Thursday, phone HOME B4062. 30

FOR EXCHANGE—WHAT HAVE YOU TO exchange for city lot; diamonds preferred. Address X, box 106, TIMES OFFICE. 3

FOR EXCHANGE — STOCK GOOD AS gold for piano. Office 25, 211 WEST FIRST. 2

MONEY TO LOAN— In Sums to Suit.

MONEY TO LOAN— $100 to $250,000 to loan on real estate and other good securities, low rate of interest. Established 1886. LEE A. M'CONNELL & CO., 145 S. Broadway.

TO LOAN— $1000 TO $100,000 ON REAL ESTATE. 6 to 7 per cent. interest. Also building loans. POST, MITCHELL CO., 508 S. Broadway. Le Grand Betts, Mgr. Loan Department.

TO LOAN—MONEY. On rooming-houses, household goods, chattels, diamonds, new methods, fair deal. 509 Trust Bldg., corner Second and Spring. Main [illegible], Home 7387. ROSS CO., PRIVATE BANKERS.

SALARY LOANS— We loan money to people steadily employed, without security; no publicity; no delay. FIDELITY LOAN CO., 529 Mason Bldg., 4th and Broadway. Phones F7421. Broadway 5171.

TO LOAN—MONEY ON REAL ESTATE. MR. KOS, WRIGHT & CALLENDER COMPANY, 519 S. HILL ST. 30

FOR SALE—PIANO PUPILS DESIRED BY Miss Fleta Walker, graduate pupil Prof. H. A. Howell, New York City. Studio, 2630 WESTERN AVE. Phone West 2285. Or will give instruction at residence if preferred.

MONEY LOANED SALARIED PEOPLE ON their note without security or indorser, returnable in easy weekly or monthly payments; all business strictly confidential. BUTLER, 310 Merchants Trust Bldg., 207 S. Broadway.

DON'T BORROW TROUBLE, BORROW money. Salaried men and women accommodated on their note without mortgage or indorser; confidential. CHERRY, 411 O. T. Johnson Bldg., corner Fourth and Broadway.

WILL LOAN, REASONABLE TERMS, $5 to $15,000, of my private money on furniture, jewelry, live stock, etc., payable easy monthly installments, no publicity. 510 GERMAIN BLDG., 224 S. Spring.

KERNER BROS. LOAN MONEY ON DIAmonds, pianos, furniture, rigs or anything of value; low rates; no commissions. We loan our own funds. 201 FROST BLDG., 2nd and Broadway. Phones 9022; Main 3862.

MONEY LOANED SALARIED PEOPLE and others without security; easy payments; largest business in 49 principal cities. TOLMAN, 430 Mason Bldg. Broadway and 4th.

MONEY LOANED SALARIED PEOPLE without security, notes bought; loans on stocks, bonds and warrants. TRADERS' EXCHANGE, 231 Bryson Bldg. Phone Black 1082.

TO LOAN—$25,000 ON HOUSEHOLD FURniture, pianos, any kind of personal property or collaterals. No delay. FIDELITY INVESTMENT CO., 822 Bullard Block.

MONEY LOANED ON DIAMONDS, WATCHES, jewelry. We loan you more money, less interest, hold your goods longer than any one. Tickets issued. LEE BROS., 502 S. Main.

IF YOU NEED A LOAN, AND HAVE GOOD security, we can accommodate you promptly, no red tape. PACIFIC REALTY & MERCANTILE CO., 417 Bryson Bldg. 30

PRIVATE FUNDS LOANED ON IMPROVED city realty up to 50 per cent. valuation; no commission; reasonable interest. Apply 1115 W. 21ST. Phone West 1900. 30

ABSOLUTELY CONFIDENTIAL; WE WILL loan on diamonds, watches, etc. more money at lower rates than any one. JEWELRY LOAN CO., 225½ S. Spring, room 12.

TO LOAN—MONEY. $[illegible] to $10,000 to loan, 7 per cent., on gilt edge security. F. C. BURRIS, 416 O. T. Johnson Bldg. Main 4043. 4

PRIVATE MONEY, 5 TO 7 PER CENT. Straight building loans and fire insurance. ECKHART & SON, 209 W. First st. 30

MONEY TO LOAN— In Sums to Suit.

ARE YOU IN A BAD FIX? If you are in need of money, want it right away, and do not know where you are to get it, you are in a bad fix. No necessity however, for your being in that position, as long as we are here. We will loan you the money you need from $10 up, on your FURNITURE, PIANO, HORSES, WAGONS or other personal property, without removing them from your possession. We charge you a reasonable rate of interest and arrange the matter quickly and without publicity. Fair dealings, open and above board methods is our motto every time; open 8 a.m. to 5 p.m. FIDELITY LOAN CO., 529 Mason Bldg., S.E. corner Fourth and Broadway. Phones F7421; Broadway 5171.

TO LOAN—MONEY. NOURSE & COMPANY, 202-204 L. A. Trust Bldg., Cor. Second and Spring sts. BUYERS OF Notes, mortgages, trust deeds, real estate contracts and all kinds of commercial paper. MONEY TO LOAN. for long or short time secured by first or second mortgage on real estate or other good security. We make a specialty of short time loans on real estate and can furnish money on such security within twenty-four hours from the time application is made. NOURSE & COMPANY, 202-204 L. A. Trust Bldg., 2nd and Spring. Both Phones.

A SQUARE DEAL TO ALL. "You can't do better. You can do worse." MY OWN PERSONAL MONEY to loan on furniture, pianos, diamonds, etc., low rates, easy payments to suit borrower. E. C. M'DONALD, Loans and Investments, 419 and 420 Citizens Bank Bldg., Third and Main sts. Home A5521. Main 2342. 30

MONEY LOANED ON SALARIES. RAILWAY AND STREET-CAR EMPLOYES A SPECIALTY. UNEQUALED RATES. EASY PAYMENTS. NO CHARGE FOR PAPERS. NO INTEREST IN ADVANCE. CONFIDENTIAL. THE STAR LOAN & INVESTMENT CO., 510 O. T. JOHNSON BLDG.

MONEY TO LOAN AT 7 PER CENT. On improved and unimproved real estate, for 1, 2 or 3 years; prompt appraisements. Apply to Loan Department, JONES & RYDER LAND CO., 213 West Third st. 30

TO LOAN—PLENTY OF PRIVATE MONEY for 6 and 7 per cent. loans on real estate; we make building loans, draw all papers, and save trouble and time. EDWARD D. SILENT & CO., 126 W. Second st.

BUILDING LOANS MADE AT 7 PER CENT. INTEREST. Money loaned for 2 years for building bungalows and cottages. Loan Department, JONES & RYDER LAND CO., 213 West Third st. 30

THANKSGIVING MONEY— NEW LOAN COMPANY JUST STARTED. NO ONE REFUSED MONEY. We maintain a private bank for salaried people, where you can borrow money on your personal note. Absolute privacy and courtesy extended to all, whether you borrow or not. THE STATE LOAN CO., 612 Grosse Bldg., corner Sixth and Spring. Open Mon., Wed and Sat. till 8 p.m.

$1,000,000 TO LOAN ON REAL ESTATE. 5 to 7 per cent. net interest. No delays. No red tape. Any sum desired. Large and small flat loans a specialty. Building loans made. Cash for mortgages and deeds of trust. MATTHEWS & MATTHEWS, 505 Douglas Bldg. Cor. Third and Spring sts.

SALARY LOANS. SQUARE DEAL. Money loaned salaried people on their plain note, without security, easy payments, call and get our rates and new plan of loaning money. Every one will receive courteous treatment, whether we do business or not, do not hesitate to call and talk the matter over. S. N. DUTCHER, 402 Merchants' Trust Bldg.

TO LOAN—MONEY LOANED TO SALARIED people just on your own name; no other security necessary; don't borrow until you see me, my system is the best for railroad men, clerks, bookkeepers, street-car men, and all other employees; business strictly confidential. NEWTON, 708 O. T. Johnson Bldg.

MONEY TO LOAN—I AM REPRESENTING several clients who have money to loan on first mortgages, at 6 per cent. and 7 per cent.; I also make a specialty of BUILDING LOANS; if you want quick action bring on your plans and specifications. RALPH M. WATSON, 401 Grant Bldg.

$1,000,000 TO LOAN— LOWEST RATES. BUILDING LOANS. SPECIALTY. APPLY TO R. G. LUNT, 119 S. BROADWAY. HELLMAN BLDG.

MONEY TO LOAN AT LOW RATES FOR building, or on improved city property or in good outside towns, on A NEW DEFINITE CONTRACT or limited payment plan of installment payments; interest decreases each month as you pay. STATE MUTUAL BUILDING AND LOAN ASSN., 107 S. Broadway.

MONEY LOANED ON DIAMONDS, JEWELry, pianos, furniture, live stock and salaries; satisfaction guaranteed; loans $5 to $50 a specialty; easy payments; very lowest interest; confidential; square treatment. MYERS, 201 Tajo Bldg., First and Broadway.

MONEY LOANED ON DIAMONDS, JEWelery, mortgages, contracts, etc., on furniture, pianos, live stock, etc., without removal. We loan our own money lowest rates, prompt, private reliable. REID & CO., 142 S. Broadway, room 123. Phone 1936, Black 822.

MONEY LOANED SALARIED PEOPLE AT lowest interest rates. W. J. RANKIN, 326 H. W. Hellman Bldg. Home phone 2830.

R. W. POINDEXTER, 409 WILCOX BLDG., loans money on real estate, stocks and bonds. Building loans a specialty.

PRIVATE MONEY. NO RED TAPE; ANY amount on good security. M. M. DAVIDSON & SON, 304-6 Wilcox Bldg.

$1000 TO $6000 TO LOAN ON IMPROVED gilt-edged security. M. L. COOPER, The Hinman Hotel. 2

TO LOAN—5 TO 7 PER CENT. ON CHOICE city property. BRADSHAW BROS., 302 Bradbury Bldg.

TO LOAN—MONEY ON CITY OR COUNtry property. A. McCALL, 314 Bullard Blk.

MONEY LOANED SALARIED PEOPLE. MUTUAL TRUST CO., 431 Bullard Bldg.

UNION LOAN CO., ON DIAMONDS, FURniture, etc. 114 S. SPRING. Phone 2659.

MONEY TO LOAN ON REAL ESTATE. TRUE & CLEVELAND, 607 Hellman Bldg.

COLLATERAL LOANS. H. S. SPARKS, 402 CURRIER BLDG.

MONEY WANTED— On Collaterals.

WANTED— WE HAVE A $20,000 LOAN AT 6 PER CENT., SECURED BY A CLOSE IN CORNER SELLING FOR $65,000. THIS IS AN ABSOLUTELY GILT EDGE MORTGAGE BEYOND CRITICISM. WE RECOMMEND IT FROM EVERY STANDPOINT. WE ALSO HAVE A GILT EDGE MORTGAGE FOR $3000 FOR SALE. IF INTERESTED, CALL AND SEE R. A. ROWAN & CO., 300 H. W. HELLMAN BLDG. 3

WANTED—FROM PRIVATE PARTIES, $3000 at 6 per cent. net for 3 or 4 years; on new 5 room cottage on a Jefferson st. corner, 50x132 feet, no commission. T. L. O'BRIEN & CO., Jefferson and Main. South 2276. Home 25338. 30

WANTED — $2500 FOR 2 OR 3 YEARS AT 7 per cent., on a fine new bungalow, in the S.W.; just sold for $3250; no agents. F. A. RUDROW, 302 Grant Bldg. Main 3339, A4282.

WANTED—OWNER WANTS TO BORROW $3000 for three or five years at 6 per cent. on high grade income property, value $25,000. Address T, box 115, TIMES OFFICE.

WANTED—PRIVATE MONEY TO LOAN IN sums, $1000 and up, 6 to 7 per cent., first mortgage on real estate. RAMEY BROS., 124 O. T. Johnson Bldg. Phone 6465.

WANTED—$500 TO $25,000 ON IMPROVED, close in city property. T. WIESENDANGER, room 112, 207 South Broadway.

MONEY WANTED— On Collaterals.

WANTED—$2000 AT 6 PER CENT., THREE years on new 6 room cottage on Grand ave. near Jefferson, no commission paid. Address V, box 126, TIMES OFFICE. 30

WANTED—$1200, SECURED BY FIRST mortgage on gilt-edge, close in residence property, southwest, near Main st. Phone Main 7030 or call 114 W. 16TH ST. 1

WANTED—SOMEONE THAT HAS $6000 OF their own money to loan on country property security, gilt edge. Address at once, W, box 154, TIMES OFFICE. 1

WANTED—MONEY; TWO A-1 MORTGAGES, $350 and $800, 40 per cent. valuation; party desires the cash and will discount same. Room 1, 252 S. HILL.

STOCKS AND BONDS— And Mortgages.

NEW PENNSYLVANIA PETROLEUM CO. The best investment in the Santa Maria field; will double your money in 90 days; only a few shares for sale. C. HOWARD FINLEY CO., 245 S. Hill st. 1

THERE IS MONEY IN GOOD MINING STOCKS. We buy and sell all the standard listed Nevada stocks. When desired we will advance a reasonable amount on approved stocks, bought through us. SIERRA SYNDICATE, 713 H. W. Hellman Bldg. 30

I STILL HAVE 10,000 SHARES OF STOCK in a well-developed property that will pay good dividends by February 1, that can be bought right. If you are looking for a cracker-jack investment, call on C. B. KEISER, 306 Laughlin Bldg.

THERE IS A WAY TO MAKE MONEY IN Nevada mining stocks. Will tell you how in our market letter, sent free for asking. PATRICK, ELLIOTT & CAMP, Conservative Brokers and Mine Makers, Goldfield, Nev.

HAVE CLIENT NEEDING MONEY; WILL sell 500 shares Electric Heating and Manufacturing Co. for $215. Call on or address J. E. KREPPS, 439 H. W. Hellman Bldg. Home Phone A6202. 30

BIG CREEK—WE HAVE A CLIENT WHO must sell 1000 shares Big Creek (Coeur d'Alene) today at 48 cents per share. W. G. YOUNG & CO., 711-12-13 Union Trust Bldg.

WANTED—100 OR 150 SHARES OF ANTI-friction stock; state lowest cash price. H. E. FLUKE, 90 Waverly Drive, Pasadena. 2

I WANT ANTI-FRICTION JOURNAL BOX stock; give me your lowest price. Address X, box 24, TIMES OFFICE. 2

THINGS ON WHEELS— All Sorts.

AUTOMOBILES.

FOR SALE — ONE 40-H.P., 5-PASSENGER Columbia touring car, first-class equipment, in fine condition, and at a price. One 1906 White steam car, best of equipment, perfect condition, a good buy for cash. MIDDLETON MOTOR CAR CO., 1032 S. Main st.

FOR SALE—HAVE YOUR AUTOMOBILE equipped with Swinehart Clincher tires; no punctures; practically lasts forever; positively guaranteed. Ask for catalogue. MILLS & PRICE, pioneers in automobile repairing and rebuilding, 820 S. Main.

FOR SALE — 4-CYLINDER, 5-PASSENGER automobile, in perfect running order, equipped with every necessary convenience, a demonstration will convince you of the superior qualities of this car, cost $2800, leaving city will take $1250. 303 GRANT BLDG. 30

MAKE MONEY—$[illegible] FOR THE BEST ESTABLISHED automobile livery business in the country; will make you from $200 to $600 per month. Address BOX 722, Long Beach. "Nice large 4-cylinder car." 1

A BARGAIN FOR CASH, POPE-TOLEDO, 1905 model, side entrance, in perfect condition, new tires, fully equipped. Address N, box 41, TIMES OFFICE.

FOR SALE—18 HORSE-POWER SIDE ENtrance double cylinder 1906 model, full equipment, very little run. $700. 623 N. MAIN ST. 3

I CAN SELL YOUR AUTOMOBILE COST you nothing for storage. CLARENCE LOCKE, 923 S. Main. 2

FOR SALE—RAMBLER RUNABOUT, GOOD order, Gabriel horn. $125. 623 N. MAIN. 3

AUTOMOBILE STORED $5 MONTH, FIREproof garage. 922 S. MAIN. 2

BICYCLES.

FOR SALE — MOTORCYCLE IN GOOD shape, cheap as dirt. FROST BROS., Etiwanda, Cal. 4

BUGGIES, PHAETONS, RUNABOUTS.

BUGGIES, ROAD WAGONS, HARNESS. Get special prices before buying. ARNOTT & COMPANY, 122-124 South Los Angeles st. Between First and Second sts.

FOR SALE — EASTERN HAND MADE stylish station wagon, used very little, cost $600, price $250, can be seen at ROSEDALE STABLES. W. H. Obear, owner.

WAGONS AND CARTS.

FOR SALE—2 SPRING WAGONS, 3 BUGgies, 2 carts, 2 sets light harness, cheap for cash; wanted partner. A. R. POTTS, 727 San Pedro st. 5

LIVE STOCK FOR SALE— Horses, Cattle, Mules, Etc.

FOR SALE—FAT, GENTLE HORSE, weight 1100 lbs., 7 years old; work any place and city broke. Owner has no use for him; will sell cheap today. Color bay. 812 S. BROADWAY. 30

FOR SALE — A BEAUTIFUL CHESTNUT gelding, 6 years old, 16½ hands, weight 1250, perfectly sound and gentle; also sound young horse, buggy and harness or separate. 631 W. 16TH. 30

FOR SALE — 1 2100-POUND TEAM, 1 2900-pound team, 1 2800-pound team, several all purpose teams and horses, 1 family horse. 742 SANTEE ST. 30

FOR SALE — CARLOAD OF GOOD MULES, 4 big young ones, 1400 and 1500 lbs., 4 and 5 years; 8 good cheap Fresno mules, 2 cheap work horses. 547 NEW HIGH ST. 30

FOR SALE—SMALL, GENTLE, BLACK mare, good driver and city broke; buggy and harness. Have no use for it; will take $65 for outfit. 812 S. BROADWAY. 30

FOR SALE—JUST ARRIVED, FROM MY ranch in Oregon, with 2 cars all purpose work horses. Call at SOUTHERN PACIFIC STOCK YARDS. James McBrien. 2

FOR SALE—I AM A WIDOW AND AM COMpelled to sell my team, weight 2700 lbs., 8 years old, fat and true pullers, will take $225, well worth $350. Call 1211 N. MAIN ST. 30

FOR SALE—NICE 7-YEAR-OLD MARE, runabout and harness, mare perfectly sound, price for outfit $150. 237 N. OCCIDENTAL BLVD. Temple car. 30

FOR SALE—2 HORSES, ALSO GOOD RANCH team, double harness and small buggy, horse can be bought at a bargain. 736 S. LOS ANGELES ST. 30

FOR SALE — GOOD RANCH MARE, 1100 pounds, good looker and safe for lady to drive. H. T. McCULLOUGH, West White Oak, Monrovia. 1

FOR SALE—GOOD SOUND TRUE HORSE, harness and Studebaker express wagon, nearly new, $115 if sold immediately. 2320 W. PICO. 1

FOR SALE—ONE BAY TEAM, MARE AND horse, true pullers, double or single, weigh about 1150 each, $125 or will separate. 246 E. 29TH. 30

FOR SALE—ONE LARGE, STYLISH CHESTnut horse, Victoria, harness and livery. Apply to MARLBOROUGH STABLES, 930 W. 23rd. 14

FOR SALE—FAMILY COWS, EASY TERMS. Holsteins, Jersey registered bulls, pigs for service. NILES, Maple and Washington.

FOR SALE—FINE HIGH-POWER TELEscope, nearly new, worth $50; will sell for $20. P.O. BOX 358, Monrovia, Cal.

FOR SALE—PERFECTLY SOUND 8-YEAR-old horse, 2-seated surrey and harness, price $125. 549 LAKE SHORE AVE. Temple car. 30

FOR SALE — 2 HORSES, $25 EACH, EXpress wagon, $20; spring wagon, $15; buggy, $10. 645 S. LOS ANGELES ST. 30

FOR SALE—HORSE, RUNABOUT AND harness; horse, wagon and harness. MRS. BRUNER, 721 S. Main. 30

FOR SALE—NICE SOUND GENTLE BAY surrey horse, weighs 1200 pounds, $100. Call 2330 W. PICO ST. 1

FOR SALE—2 MULES, ONE 6 YEARS OLD, the other 9. 2138 MARATHON ST. Weight 950 each. 1

FOR SALE—GOOD WORK TEAM, WEIGHT 2400 lbs. Call at PIONEER STABLE, 230 E. Market st. 2

FOR SALE—BARGAIN; HORSE, BUGGY and harness. Phone MAIN 3412; Home F3189. 4

FOR SALE—ONE EXCELLENT JERSEY cow; will sell reasonable. 3112 BALDWIN ST. 3

FOR SALE—ONE PERFECTLY SOUND family mare, 8 years old, weight 1100, price $75. 1701 TEMPLE ST. 30

FOR SALE—ONE PERFECTLY SOUND saddle horse, weight 1000 lbs., five years old, price $65. 1701 W. TEMPLE ST. 30

FOR SALE—GOOD WORK TEAM, WEIGHT 2300 lbs., price $125. 1701 W. TEMPLE ST. 30

FOR SALE—A GOOD MULE AND CAMP wagon, with pole. 1160 BELLEVUE AVE. 3

FOR SALE—BURROS. ADDRESS S. M. CRAWFORD, Angelus Hotel. 1

FOR SALE—GOOD HORSE AND BUGGY, cheap. 616 E. SIXTH. 2

FOR SALE — 2 HORSES AND A COLT. 812 S. OLIVE, in rear. 3

LIVE STOCK FOR SALE— Horses, Cattle, Mules, Etc.

FOR SALE—PAIR CHUNKS, 2100 LBS., 7 and 8 years, price $135; bay mare, 1050 lbs., 8 years, broke single and double, price $65; bay mare, 1050 lbs., 5 years, broke single and double, price $100; fine single-foot saddle horse, gentle for child, 900 lbs.; also fine driver, price $50; nice black horse, 1075 lbs., 9 years old, will make a good family horse, $65; 5 head cheap work horses, $25 to $60; must sell all this stock this week, so if you want something good for your money come to 835 S. GRAND AVE. and take your pick. 30

FOR SALE—30 HEAD OF HORSES CONsisting of 6 pair draft horses from 3 to 7 years old, weight from 2400 to 2900 lbs.; one pair, matched, four years old, gray, weighs 2250; one pair matched grays, 6 years old, weight about 2400; 3 fine surrey or driving horses and others; right kind of stock at the right price. M'CLELLAN, 942 S. Los Angeles st. 2

FOR SALE—ONE SWELL PRIVATE DRIVing outfit consisting of a handsome bay horse, beautiful mane and tail; this horse is a fine traveler, full of life and perfectly safe for a lady, mounted harness, plush robe, street blanket, halter and whip; this outfit cost $400 and is as good as new and will sacrifice for $245 if taken today. Call 316 S. Broadway, MARKWELL & LUKENS. 30

FOR SALE—JUST ARRIVED FROM TUlare county, California, carload fine single drivers, matched teams, general purpose horses, one span matched gray, 17 hands high, well styled, 2500 lbs.; also well-reined saddle horses; if you want good young serviceable horses, come and inspect these. 214 E. 8TH.

FOR SALE—LARGE HORSE, SUITABLE for ranch or delivery; price $65; also 1 bay horse, weight 1000; good free driver; perfectly sound and gentle; price $55. Also 1 brown 6 year old driving horse, gentle for lady; price $75. One rubber tired buggy $75. One steel tired buggy $25. One bull dog cheap. Call 811 EAST 5TH. 30

FOR SALE—BY PRIVATE PARTIES, NICE riding and driving horse, perfectly sound and gentle, safe for ladies; also your choice of 2 nice small saddle horses; one of the nicest family horses in city, gentle for ladies, suitable for surrey; one lady's or gentleman's driving horse, very fast. 2602 S. FIGUEROA ST. 1

FOR SALE—JUST ARRIVED, CARLOAD OF horses weighing from 1100 to 1500 lbs., young and sound; also 5 head of young mules weighing from 1400 to 1600; several good single drivers and saddle horses; 40 head to select from; come and see them; guaranteed as represented. PERRY B. LOWE, 226-28 Aliso st. 2

FOR SALE—ONE GOOD DRIVING OUTFIT consisting of one good rubber tire runabout, one combination saddle and driving horse and harness; this horse is 7 years old, safe, sound and gentle for lady; this outfit will be sacrificed for $125 if taken today. Call 316 S. Broadway. MARKWELL & LUKENS. 30

FOR SALE—JUST ARRIVED FROM THE north today, two cars horses and mules, good fresh stock, all well broke, general purpose animals, weighing from 1000 to 1600 lbs. each. Call and see this lot at SAN PEDRO HORSE AND MULE MARKET, 1601 San Pedro st. 2

FOR SALE—LARGE MARE, WEIGHT 1300 lbs., 8 years old; good to work single and double and true to pull; would make good ranch or surrey mare; sell cheap if sold soon. Call today at house. 812 S. BROADWAY. 30

FOR SALE—GOOD CHEAP TEAM RANCH horses, 8 and 9 years, sound, true to pull, 2250 lbs., $140 for team; also good 8 year old horse, sound, true to work, bay, fat, chunky; 1150 lbs., $75. Rear 719 S. HILL. 30

FOR SALE—A TEAM RANCH MARES, 2450 lbs., 9 years, sound, true to pull; chunky; been on ranch work. Owner has no use for them; will take $175. Bargain. In the rear 719 S. HILL. 30

FOR SALE—FOUR HORSES, SIX WAGONS, two buggies, harness, all or separate; cheap horse, $25. LOS ANGELES OUTFITTING CO., 736 S. Los Angeles. 30

LIVE STOCK FOR SALE— Poultry, Birds, Dogs, Etc.

FOR SALE—16 INDIAN RUNNER DUCKS, 13 laying, 80 young chickens, 45 are 4½ months old, the others 2 months old, 26 grown hens; will sell all cheap on account of leaving; take E. 1st st. car transfer to Indiana ave. Inquire at GROCERY STORE at end of car line. 2

FOR SALE—3 PEDIGREED PRIZE WINning Airedale Terriers; 1 beautiful tri-color Collie and 1 fine Boston Terrier, cheap for quick sale. 523 S. FIGUEROA ST., rear. 2

LIVE STOCK WANTED— Of Various Kinds.

WANTED—COMBINATION DRIVING AND saddle horse; must be sound, cheap; fair size and not afraid of anything. Address 1152 W. SEVENTH. 30

WANTED—A GOOD DELIVERY HORSE, must be sound and not over 8 years old, weight 1100 to 1200. D. LAUGHLIN, 126-128 S. Spring. 1

WANTED—ONE OR TWO CHEAP HORSES, wagon, buggy and harness. 706 E. SEVENTH. Phone Broadway 5153. 30

WANTED—HORSES TO BOARD, BY WEEK or month; good treatment. GRAND AVE. LIVERY, 825 S. Grand ave. 1

LOST, FOUND, STRAYED— And Stolen.

LOST — STRAYED AWAY, ONE SORREL horse, 12 years old, weight about 1000 lbs., with small star in forehead, wire scars on both hind feet, and on one fore foot, well bred, with short mane and long tail; a good roadster and single driver. Address MRS. M. H. DUNN, R. D. No. 1, box 123, Los Angeles, Cal. 2

LOST—A GOLD SPHINX WATCH CHARM, with engraved monogram C. G. A. Please return to 219 S. HILL ST., and receive suitable reward. 1

LOST—ENGLISH SETTER BITCH, WHITE and orange in color, had on when lost collar with Santa Monica address, liberal reward when returned to H. W. HELLER, 425 S. Boyle ave., city. 6

LOST—GOLD PIN, HAVING WREATH INclosing cross and crown set with sapphires, with letters "C. S." in monogram at bottom. Kindly call at 820 WHITTIER ST., and receive reward. 30

LOST—FEMALE FOX TERRIER, 6 MONTHS old, black and tan on head and ears, black spot on body, highly valued, being present from a friend. Return to 1115 E. PICO; liberal reward. 1

LOST—HAND BAG CONTAINING PURSE and handkerchief on Los Angeles st. between Fourth and the Plaza, Wednesday morning. Return to 416 UNION TRUST BLDG. 30

LOST—GOLD WATCH FOB, DOWNTOWN or on Washington st. car, with monogram "H.C.L." Return 912 W. 29TH ST. and receive reward. Phone West 595, Home B3278. 30

LOST—SCOTCH COLLIE PUP 3 MONTHS old, light yellow. Please return to MILO A. BAKER and receive cash reward. 1346 Westlake. 6

LOST — THANKSGIVING AFTERNOON, black belt with silver front and back buckles, flower design. $3 reward. 221 W. 29TH. Phone B4837. 30

LOST — BETWEEN LOS ANGELES AND Pasadena; a mink scarf; suitable reward. H. HADLEY, California Hotel, city. 30

LOST—FEMALE WHITE FOX TERRIER with one side of face brown. Return to MOODY, 1355 Union ave. Reward. 30

LOST—ONE BLACK HORSE FROM JACOB MILLER, HOLLYWOOD. HOME PHONE HOLLYWOOD 2052. REWARD. 30

LOST—BLACK MOROCCO POCKETBOOK. Return to EATON-NOBLE REALTY CO., 325 Mason Bldg., and get reward.

LOST—BLACK AND WHITE ENGLISH SETter; license tag No. 4132. Reward if returned 947 E. 24TH ST. 30

LOST—GARNET BRACELET, OLD KEEPsake, $5 reward. LYON, McKINNEY, SMITH CO., 652 S. Broadway. 1

FOUND—PURSE WEDNESDAY. CALL AT HOTEL CUMBERLAND and identify, Olive st. between 2nd and 3rd. 30

FOUND—HORSE, OWNER CAN HAVE BY paying for trouble and ad. 117 N. CHICAGO ST. 30

LOST—HORSE AND MARE COLTS, ABOUT 6 months old. Reward. Address WM. SOCIN, P.O., Palms. 3

LOST — WEDDING RING, PLAIN BAND. 136 S. Spring st. EASTERN MARKET. $5 reward. 30

LOST—LIGHT COLORED ST. BERNARD dog. Reward. 920 W. 28TH ST. 30

MUSICAL INSTRUMENTS— For Sale, Exchange or Wanted.

FOR SALE—AN EXTRA FINE AND RARE piano, with artistic furniture to match; only those looking for something above the ordinary need apply. Address E. THOMAS, Station D, W. 24th st. 2

FOR SALE—OR TRADE FOR AN AUTOMObile, one high grade piano nearly new. Will give some one a snap. Call at 830 S. MAIN ST., or Phone F5110. 1

FOR SALE—A CHASE MANDOLIN THAT has been used for 7 lessons only, cost $30, no liberal offer refused. Address X, box 57, TIMES OFFICE. 30

FOR SALE — $400 MAHOGANY UPRIGHT grand piano, standard make; will sacrifice for less than half value. 622 W. 16TH.

FOR SALE—MY FINE UPRIGHT PIANO, cost $350, must go, $100 takes it. 947 W. 9TH. 1

PATENTS— And Patent Agents.

TOWNSEND, LYON, HACKLEY & KNIGHT, patents and trade-marks obtained in all countries. Patents and trade-mark suits in all courts. MERCHANTS TRUST BLDG., 207 S. Broadway. Home 5191, Main 9129.

JAMES R. ROGERS, EX-EXAMINER U. S. Patent Office.) Patents, 428 Byrne Blk., L. A.

HAZARD & HARPHAM, PIONEER PATENT agency, Citizens' Nat. Bank Bldg. Book free.

PHYSICIANS— With Offices and Hours.

DR. CARTER'S MONTHLY REGULATOR is the only remedy that never fails to relieve the most obstinate monthly irregularities in a few hours. It will not injure the most delicate woman, and is POSITIVELY GUARANTEED in every case. Ladies are cordially invited to call and consult free of charge, a regular graduate physician of 25 years' experience in treatment of monthly regularities, sterility, change of life, cancer and all diseases peculiar to women, by improved methods, without resorting to painful and dangerous operations. PAINLESS CHILDBIRTH assured. Ladies wishing to remain under the doctor's personal care will be received in their private home, supplied with trained nurses and every convenience for the safety and comfort of patients. All who have been unsuccessfully treated by other physicians are specially invited to call or write. Consultation free and strictly confidential. Hours 9 a.m. to 5 p.m., Sundays 10 to 12 a.m. DR. AND MRS. CARTER. 204 Mercantile Place, over 543 S. Spring st. Home phone 9088. Main 4370.

S. DANIELSON, M.D., SAFE SPECIALIST. MEN, WOMEN AND CHRONIC DISEASES. I cure varicocele, hydrocele, rupture, female weakness, kidney, nervous, pelvic, stomach, liver, catarrhal, skin, blood, private, all chronic diseases and constipation. Free medicine. Most reasonable fees, $2 and up, according to your ability and work to be accomplished. Home phone A4462. 101½ S. BROADWAY.

MRS. DR. NATHAN, GRADUATED AND licensed ladies' specialist, treats all ladies' complaints successfully, an entirely new method; guaranteed sure cure for ladies who are childless, also irregularities; no instruments used; take ladies before and during confinement; best motherly care; infants adopted; $15 confinement, $5 room and board at my private residence, 1256 GRAND AVE., near 14th st. Home phone B5744.

DR. HOWARD, WOMEN'S SPECIALIST IN female troubles, irregularities, and all diseases peculiar to women, by improved painless methods; cure guaranteed or no charge, fee $10; consultation free; 37 years' successful experience. Ladies who have not been cured by treatment elsewhere please call, and success assured. No drugs nor painful operations. Hours 10-5, 521 S. FIGUEROA, nr. 6th.

RELIEF FOR WOMEN; DR. DU MAUR cotton root compound; only reliable monthly regulator that gives universal satisfaction. Recommended by physicians who desire results. Sent to any address; price $2. DR. DU MAUR MEDICINE CO., South Pasadena, Cal.

SPECIALIST FOR MEN SINCE 1876; ALL nervous, skin, blood, rectal, private and chronic diseases of both sexes, stricture, urinary troubles and catarrh cured. Consultation free. Rupture cured without the knife. 520 W. THIRD ST. Take Angels' Flight car.

DR. WILLIS, WOMAN'S PHYSICIAN, REGistered graduate under California laws; 23 years in the city; private hospital; graduated nurses; confinement cases a specialty; consultation free. Fees, $2 up. Home Phone A6109. ROOM 211, No. 202½ S. Broadway.

DR. HAIGH, FORMERLY WOMAN'S HOSpital, Manchester, Eng., registered physician and surgeon, successfully treats chronic and incurable diseases, also piles, varicocele, cancer and female diseases and irregularities. 340 BYRNE BLDG., Third and Broadway.

DR. EADS, SPECIALIST, CHRONIC DIseases and irregularity, blood poison in every form permanently cured; sanatorium and best of care for a limited number of patients who wish to remain for a time. 254 S. BROADWAY, room 10 and 11. Phone 4180.

LADIES, MERIT IS THE SECRET OF SUCcess; the famous seven Cal. Sisters' Herbal Remedy for women, absolutely safe, reliable, that never fail to relieve in few hours; gives universal satisfaction. 707 S. BROADWAY.

DR. SOMERS, SPECIALTY DISEASES AND irregularities of women, nervous and chronic diseases of either sex; 26 years' practice. 212-214 CURRIER BLDG., 212 W. Third st., between Spring and Broadway. Home 5160.

LONG AND SUCCESSFUL PRACTICE, EXperience, competent ladies' specialist; strictly reliable; cases guaranteed. MRS. WOODS, 534½ S. Broadway. Hours 10 to 5.

DR. BONESTEEL, 1228 S. HILL. CURES rheumatism, neuralgia, all chronic diseases by electrical vibration; no drugs; consultation free.

JULIEN MACRAE, ELECTRICIAN, MENtal and nervous diseases. 1030 S. HOPE ST. Home 4604.

DR. PRITCHARD, RECTAL, FEMALE AND chronic diseases. 455½ S. SPRING.

REGISTERED WOMAN PHYSICIAN FOR women. 212 S. B'WAY, room 1. Phone 2577.

DR. TAYLOR—FEMALE SPECIALIST AND obstetrics. Over Belasco Theater. Main st.

EDUCATIONAL— Schools, Colleges, Private Tuition

PRIVATE TUTOR, UNIVERSITY OF MICHigan graduate, Normal School teacher, takes advanced and lower grade pupils, successful experience, best references. MRS. M. C. COLVER, Hotel Cumberland, Both phones. 1

A THOROUGHLY QUALIFIED TUTOR, governess, foreign language teacher, promptly supplied you without commission charge. BRIGGS PRIVATE TUTORS AGENCY, 236 S. Grand ave. Phone Home 5083. 1

WANTED—TWO MALE, FOUR MALE OR female teachers, certificated in California; positions $75 to $160 monthly. BRIGGS PRIVATE TUTORS' AGENCY, 236 S. Grand ave. Phone Home 5083. 30

SPANISH OR FRENCH SPOKEN IN THREE months; new method, guaranteed. P.O. BOX 440.

TYPEWRITERS— Of Various Makes.

YOST TYPEWRITER AGENCY—REBUILT typewriters of all standard makes for sale and rent; machines rented and repaired; lowest prices. THE LOS ANGELES TYPEWRITER EXCHANGE, 128 S. Broadway. Phones—Home A5313, Sunset Main 3869.

FOX TYPEWRITER AGENCY, BLICKENSDERFER TYPEWRITERS, REPAIRS, RENTALS, SUPPLIES. METCALF & WILSON (Inc.) 132 N. B'way.

FOR SALE—TYPEWRITERS; ALL KINDS bought, sold, rented; expert repairing. TYPEWRITER EXCHANGE, 304-306 Wilcox Bldg. Home 6495, Main 6834.

FOR SALE—REMINGTONS NO. 6 AND 7, $45; Smith-Premier No. 2 $40; New Densmore $45; Blick. $25. L. V. CORTELYOU, 532 Douglas Bldg. 30

THE UNDERWOOD, THE TYPEWRITER you will eventually use. FOWLER BROTHERS, Agents, 221 W. Second st. 1

FOR SALE—REMINGTON TYPEWRITER No. 7, almost new and in fine condition; price $55. Address V, box 75, TIMES OFFICE.

ASSAYING

A. J. MORSE, ASSAYER, ANALYTICAL chemist. Properties examined. 409 N. Main.

WADE & WADE CO., 315 E. FIRST. ASsaying, analysis, cement tests, etc.

IRVING & CO., GOLD REFINERS AND ASsayers cash for bullion. 128 N. MAIN ST.

MUSICAL INSTRUCTION—

PIANO PUPILS DESIRED BY MISS FLETA Walker, graduate pupil Prof. H. A. Howell, New York City. Studio, 2630 WESTERN AVE. Phone West 2285. Or will give instruction at residence if preferred.

SMALL ORCHESTRA, POPULAR PROgrammes for any occasion. W. M. MICHAEL, 1544 W. 7th. E2672.

MANDOLIN THOROUGHLY TAUGHT BY VINCENT LEON, composer-mandolinist. Studio, 334 Blanchard Hall. 30

ATTORNEYS— And Counselors at Law.

LOS ANGELES LAW AND COLLECTION Co. No fee without success; consultation free; estates settled, marriage laws, damage suits, liens, etc., attorney and notary. 516 GRANT BLK., Fourth and Broadway.

LAWYERS' CLEARING HOUSE. Accounts collected promptly and all litigations prosecuted in any part of the United States; no charge without success. Consultation free. A. A. DEAN, Manager, room 25, 206½ S. Broadway.

ALBERT A. AGENBROAD, ATTORNEY-at-law. General practice, collections. 339 Am. Nat. Bk. Bldg. Entrance Merchants' Trust Bldg.

MIDDLECOFF, WALTER W.—ATTORNEY-at-law. Entrance room 313 Herman W. Hellman Bldg. Phone A8574.

MACHINERY— And Mechanical Arts.

PIONEER BOILER AND MACHINE Works; boilers, steel tanks, steel trusses, boiler repairs; have a number of good second-hand boilers, engines, steam hoists, traction engines, etc. PALMETTO AND CAROLINO ST.

FULTON ENGINE WORKS, STEEL TANKS, sheet iron works, steel roof trusses, etc. ALHAMBRA AVE., off N. Main st.

FOR SALE—DOUBLE UPPERS ENGINE, 12 horse-power, $150. 623 N. MAIN. 2

DENTISTS— And Dental Parlors.

SCHIFFMAN DENTAL CO.— 107 N. Spring st. Painless extracting, filling crown and bridge work, flexible rubber plates. Pure gold fillings, 75c up; all other fillings 50c up; cleaning teeth, 50c up; gold crowns and bridge work, $5 up; rubber plates, $5 up. Also open evenings and Sunday forenoons.

PEOPLE'S DENTAL PARLORS, 229½ S. Spring. All work painless, guaranteed, and prices only a trifle more than cost of material used. Come and see and be convinced.

A. J. STEVENS, DENTIST, MAKES A specialty of crown and bridge work. 3311 W. TEMPLE ST. Phones—Home 23136, Broadway 5218.

Can You Use Food When You Get It?

Thousands of Stomachs Starving Where Mouths Are Well Fed. Costs Nothing to Relieve This Condition.

Eating is fast becoming too much a part of the daily routine, if not a mere tickling of the appetite—a thing to be gotten out of the way as quickly as possible. Little thought is given to "what kind of food," its effect upon the system and whether it will be of use in building up the tissues of the body.

Your stomach will revolt, if it is not already doing so. It must shut up for repairs. What of the dizziness, and sometimes pain, which stop you after a hurried lunch? What of the general distress after a heavy dinner, a feeling of pressure against the heart which calls a halt and makes the breathing difficult? Is it common for you to be oppressed with belching and sour eructations? Are you constipated and then do you laughingly toss a dime to the druggist for his most palatable relief? Beware of temporary cures that are but palliatives. Many antidotes for the common ills which our flesh is heir to seem at first to relieve, but in reality, if not injecting poison into the system, lay the foundation for a deeper-seated and more far-reaching disorder.

Three-fourths of all diseases originate with a breaking-down of the digestion and nine-tenths of all digestive troubles originate with one or more of the symptoms named above.

Beware, then, of Indigestion and Dyspepsia. If you find yourself aching, listless, lacking in ambition when you should be on the alert.

Do not doctor the stomach.

It needs a rest from food and drugs.

Do not flush out the bowels.

It takes more than forcing food through the passageway to make blood and tissue and nerve.

Do not starve your stomach.

Food is a thing to be worked for all there is in it and your stomach will do the work if you will help it in Nature's way.

Stuart's Dyspepsia Tablets contain nothing but the natural elements which enter into the healthy stomach and intestines to perform the function of digestion. Governmental tests and the investigations and sworn oaths of expert chemists attest this fact. Stuart's Dyspepsia Tablets go to the source of the trouble and positively restore the glands and fluids of the mucous membrane to their proper condition. They promptly relieve the distress of all troubles originating in the stomach or bowels (with the one exception of cancer.)

Stuart's Dyspepsia Tablets are recommended by physicians and all reliable pharmacists. If you are a sufferer from indigestion or dyspepsia, try a fifty-cent package today. At all druggists, or if you prefer, send us your name and address and we will gladly send you a trial package by mail free. F. A. Stuart Co., 63 Stuart Bldg., Marshall, Mich.

MINING—

INVESTORS, TAKE NOTICE—WANTED TO correspond immediately with some reliable party, willing to invest $[illegible] for ¼ interest, or 31,250 shares of A-1 gilt-edge stock in an incorporated company owning 7 gold and silver mining claims, assaying from $4 to $112 gold at surface, and from $4 to $1500 silver; railroad going through camp; situated in the golden triangle of Searchlight; this is a genuine snap and a chance of a lifetime to get a small fortune for a trifle; this will not appear again and to secure it will take quick action on your part. For particulars address at once, X, box 51, TIMES OFFICE. 2

R. W. LANDRUM, WELL KNOWN AMONG the mining men of Los Angeles as a capable and honest engineer, has opened offices in Goldfield, Nev., and offers his services to any who may wish complete reports on mines or prospects anywhere. 2

WE HAVE FOR SALE A FEW THOUSAND shares in company owning two large leases in the heart of Goldfield, and 5 claims on the Combination Vein. For particulars see J. WILKINSON, 517 Stimson Bldg. 30

SAN FRANCISCO-BULLFROG MINING CO. All owners of above stock will learn something to their interest by sending name and address to T, box 105, TIMES OFFICE. 1

ARE YOU INTERESTED IN A GOLD OR COPPER PROPERTY OF MERIT? IF SO CALL ON C. B. KEISER, 306 LAUGHLIN BLDG.

PROSPECTORS MAKE THEIR OWN ASsays; free demonstrations. Write or see L. M. PRITCHARD, 409 N. Main st. 3

HAVERSTOCK & STAPLES, 223 W. FIRST, Assayers. Properties sampled. No students.

IRVING & CO., GOLD REFINERS AND ASsayers, cash for bullion. 128 N. MAIN ST.

DETECTIVE AGENCIES— And Detectives.

ELMS' DETECTIVE AGENCY— Will undertake all proper detective business intrusted to it by railroads and other corporations, banks, mercantile houses, attorneys or private individuals. Correspondents in all the principal cities of the United States and Europe. Offices WILSON BLK., First and Spring, Los Angeles.

DETECTIVES, I HAVE SEVERAL GOOD experienced operatives, male and female, give name and phone. BOX 285, Station C.

DRESSMAKING— And Dressmakers.

EMBROIDERING—ALL KINDS DANISH, French eyelet, Hedebo and hemstitching; orders taken for weddings by expert. 815½ S. OLIVE ST., upstairs. 2

PACIFIC DRESS PLEATING CO., BUTton factory; latest sunburst skirt, $2.50; cut free. 244½ S. BROADWAY.

DRESSMAKER WOULD LIKE SEWING BY the day. TEL. BROADWAY 3794. 30

A RELIABLE DRESSMAKER BY THE day. RED 221.

BOILERS— And Boiler Works.

L. A. BOILER WORKS, MFRS. OF BOILers and tanks; special attention to repair work. 119 REDONDO ST. Tel. M. 2357, H. 1939.

CAL. BOILER WORKS, MANUFACTURERS of boilers and tanks. Repair work a specialty. 228 QUIERLOA ST. Home 1497. M. 2591.

SHOT BUSINESS MAN.

OKLAHOMA CITY (Okla.) Nov. 29.—Suspected of shooting and probably fatally wounding W. P. Dilworth of the Dilworth Hardware Company, one of Oklahoma's wealthiest business men, who resisted an intended hold-up in his store at an early hour, this morning, William McDonald, 25 years old, this afternoon was captured by an armed posse of officers and citizens in the woods a mile south of this city.

Dilworth's condition is considered critical. There is little talk of lynching.

RHODESIA INVITES SALVATION.

LONDON, Nov. 29.—A report was current in this city today that the British South Africa Company has offered the Salvation Army a million acres in Rhodesia for colonization purposes.

FOUR CHILD SKATERS DROWN.

WALLACE (Idaho) Nov. 29.—Three children of Titus Manning, aged 10, 13 and 16, and Lem Kellam, aged 16, were drowned in Medimont Lake today. The children were skating, when the ice broke. Several other children who fell in the water were rescued.

At the forthcoming distribution of Noble prizes at Stockholm, Prof. Joseph T. Thomson of Cambridge University, England, will be awarded the prize for physics.

LABOR.

UNIONITES TO LOSE CHARTER.

Spokane Printers Disobey "Boss Typo."

Men Work Subterfuge on Newspaper.

Many Utah Miners Get o Raise in Wages.

[BY DIRECT WIRE TO THE TIMES.]

SPOKANE (Wash.) Nov. 29.—[Exclusive Dispatch.] The Spokesman-Review compositors, fifty-three in number, who struck Tuesday night and Wednesday, adopting the subterfuge of "individual resignations," are still out, and probably will be forever barred. They were ordered back Tuesday night by International Typographical Union President Lynch, but paid no heed.

Wednesday President Lynch ordered that the charter of the Spokane union be revoked if the men failed to obey orders, and he asked for the names of the strikers whose cards are to be taken from them.

Men who refuse to go out have had the protection of the international union. A revocation of their charter seems inevitable.

NOW TAKING ORDERS.

[BY THE ASSOCIATED PRESS—P.M.]

SPOKANE, Nov. 29.—A number of the union printers who walked out of the Spokesman-Review composing room applied tonight for their old situations, in accordance with the peremptory orders of Lynch and the executive council of the union.

A number of the men who walked out have left the city, and it will probably be some time before the Spokesman-Review will have a complete force in its composing room. Several new men from outside points have applied for situations by wire.

WAGES INCREASED.

MANY MEN GET A RAISE.

[BY THE ASSOCIATED PRESS—P.M.]

SALT LAKE, Nov. 29.—Announcement was made today that the operators of thirteen mines in the Bingham district, employing about 2000 men would advance the wages of their employés on December 1. The amount of the increase is to be determined by a committee of operators.

The Newhouse mines and smelters company has granted its 250 employés at Newhouse an increase of 25 cents per day, to remain in effect so long as copper sells at 18 cents or more.

HURLEY DENIES IT.

SANTA FE NOT KOWTOWING.

[BY THE ASSOCIATED PRESS—P.M.]

TOPEKA (Kan.) Nov. 29.—"The reports which are being circulated," said General Manager J. J. Hurley of the Atchison, Topeka and Santa Fé Railway Company today, "that the union machinists and our road are about to come to an agreement are entirely without foundation. We are no nearer an agreement than we were a year and a half ago. We are not negotiating with them for a settlement and never will be."

HOMES RAZED BY EXPLOSION.

WINDOWS BROKEN TEN MILES DISTANT.

Bodies of the Dead, in Roburit Catastrophe, Horribly Mutilated. Forty Were Killed, and Ninety-Six Dangerously Wounded in Terrific Catastrophe.

[BY THE ASSOCIATED PRESS—P.M.]

DORTMUND (Germany) Nov. 29.—So far as can be ascertained, forty persons have been killed, ninety-six were dangerously wounded and several hundred were slightly injured as the result of the explosion last night of the roburit factory near Annen.

At the time of the explosion 600 boxes, each containing eighty pounds of the roburit, were stored in the factory. The great force of the explosion was felt as far as Dortmund, ten miles from the scene of the disaster, where a large number of windows were broken. On the main road to Annen all the houses were razed to the ground, the bodies of the killed being terribly mutilated.

Surviving parents dragged their sleeping children from their beds, collected their portable possessions and fled from the collapsing houses. A second explosion occurred at 6 o'clock this morning.

Among the killed were the Burgomaster and Police Inspector of the town of Witten, in the vicinity of the roburit factory. The manager of the factory was wounded, but was able to superintend the work of rescue, which was possible only at long range, as two hundredweight of dynamite was stored in the powder rooms.

An eyewitness of the disaster says that fire broke out in the roburit factory at 7:30 o'clock last night, and that when the Krupp fire brigade from the neighboring town of Annen arrived at the scene at 8 o'clock p.m., the firemen had to retire, as other explosions threatened to follow the one which occurred shortly after the flames broke out. The neighboring Krupp works were slightly damaged by the first explosion.

Experts declare that, considering the great precautions with which the explosives were stored, the disaster could have resulted only from some outrage.

Emperor William has directed Gen. Von Scholl to visit Annen and Witten and has subscribed $6255 for the relief of the sufferers.

Many persons have not yet been accounted for. Among the wounded are about two hundred employés of the factory, and the total number of persons dangerously and slightly injured amounts to several hundred.

The pioneers today succeeded in removing the roburite from the vaults beneath the factory, and there is now no danger of further explosions. The damage is estimated at half a million dollars.

Owing to the bursting of their ear drums, the concussion made many persons deaf.

Physicians regard the condition of at least thirty-eight injured as hopeless.

Col. H. Loveland, president of the Trans-Mississippi Commercial Congress, now en route to his home in San Francisco from Kansas City, Mo., was the principal speaker at the banquet of the Colorado Springs Merchants' Association. He complimented Secretary Root, indorsing his suggestions of a merchant marine, and his ideas, as expressed at the Congress respecting the relations between this country and South America.

Miles Medical Co., Elkhart, Ind. Brick Co., 223-24-25 Merchants' Trust E. A. FORRESTER & SONS, INC.

FREEDOM OF THOUGHT LEFT TO THE ARMY.

[BY DIRECT WIRE TO THE TIMES.]

HAVANA, Nov. 29.—[Exclusive Dispatch.] "Think what you please." "Keep your mouth shut."

"Do as I tell you."

This is the gist of the advice to the army of pacification by Gen. Franklin Bell. Incidentally, his address to the troops at Pinar del Rio shows what he fears they may think.

Gen. Bell told the members of the Eleventh Cavalry that the President would not like it if they wrote home that the army should remain because the Cubans were unfit for self-government, and in fact, that they should remember that Cuba cannot be expected to learn in four years what the United States has taken 130 years to acquire.

The large interests at home in tobacco and sugar do not want annexation, and as the United States has one race problem on its hands, Gen. Bell does noe want another.

THE PRESIDENT KNOWS.

Besides, the President has repeatedly said that the United States does not want to acquire territory to the south.

The solders were told that they would hear much about the necessity for the army remaining in Cuba, and while they could think and should think as they chose, they should not write to the home folks sentiments contrary to the express wishes of the Commander-in-Chief.

MAGOON INVITES CONFERENCE.

[BY THE ASSOCIATED PRESS—P.M.]

HAVANA, Nov. 29.—Gov. Magoon has issued an invitation to all the Senators and Representatives chosen to office in the last election to attend a conference, Saturday, for the consideration of urgent affairs. Liberal leaders expressed the belief that the governor intended to request the resignations of all Senators and Representatives, as a first step toward new elections.

Alfredo Zayas expressed keen satisfaction with the possibility of new elections, and said the Liberals would willingly resign, but feared the Moderates would refuse to do so.

GLEANINGS BY CABLE FROM OTHER LANDS

[BY DIRECT WIRE TO THE TIMES.]

PARIS, Nov. 29.—[Exclusive Dispatch.] There was a meeting of thirty-nine bishops here today, under the presidency of Cardinal Richard, which discussed the reopening of the Catholic institute. Tomorrow the bishops will examine the manner of transferring to the state the property and goods sequestered under the association's law, which by statute will belong to the state after December 11. They will also consider plans for hiring habitations for priests who have ben deprived of their lodgings by communes and departments.

ALGECIRAS'S SECOND FIRE.

[BY DIRECT WIRE TO THE TIMES.]

TOULON, Nov. 29.—[Exclusive Dispatch.] There was a second fire on board the training ship Algeciras here today. It was soon extinguished by streams of water from neighboring vessels. Two officers went over the hull afterward, and failed to find the bodies of three sailors who perished. The fire was due to a short circuit.

FLEMISH PAINTING STOLEN.

[BY DIRECT WIRE TO THE TIMES.]

FLORENCE, Nov. 29.—[Exclusive Dispatch.] It was discovered today at the gallery of the Palace Ferroni (formerly the Palace Spini) that a very valuable picture by the Flemish painter, Yan Brenghel, of the sixteenth century, representing a landscape with figures, had been stolen.

SUES FOR SLICE OF HOOSIER STEEL TOWN.

[BY DIRECT WIRE TO THE TIMES.]

CHICAGO, Nov. 29.—[Exclusive Dispatch.] A sensational legal fight, involving title to a large slice of the city of Gary, Ind., is promised in a statement made today by Frank J. Loesch, president of the Chicago Bar Association, who is named in a bill to recover a portion of an estate valued at $3,000,000, filed on behalf of Wallets May Yeakle, aged 14, of Lincoln, Ill., against E. H. Gary, president of the United States Steel Corporation, and others.

Miss Yeakle's suit dates from the death of her uncle, Col. Cline, who was an eccentric and recluse, living in one room in a 100-room house at Englewood, when he died in 1902. After his death, it developed that Col. Cline was worth approximately $3,000,000 in real estate.

The action involves the validity of the title to the entire site of the town of Gary, on which millions of dollars have been expended for improvements, and clouds title to all other property belonging to the estate which has been sold since the death of Col. Cline.

J. O'BRIEN EXPLAINS WHY HE DID NOT WIN.

Jack O'Brien's nose is broken. The terrific blow from Tommy Burns's fist landed on the bridge and caved in the bones forming the arch. O'Brien claims that the blow is what prevented him from defeating Burns, for the optic nerves were affected, so Jack says, and he was unable to see clearly. O'Brien explains that he could not land any of his blows, after the fifth round, with any degree of accuracy, and those who were close to the ringside will believe there is something in the argument. O'Brien missed many left jabs for the face, and his eyes had the peculiar staring look which is noticeable in blind men.

O'Brien passed the greater part of the day in his room at the Angelus yesterday. A physician was in attendance frequently and Valet Swanson was kept busy carrying comforts to the boxer. Jack is in a bad way, it is believed, although he is cheerful and declares that he can defeat Burns at another meeting. Jack also says that his left arm was rendered almost useless by a boil or abscess which formed back of the elbow, and which pained him severely toward the close of the fight.

Burns was out on the streets yesterday. He had reared a black tent in the form of an eye shield over his injured eye, which is badly swollen and discolored. Burns's face also shows the effects of the left jabs and uppercuts which O'Brien handed him during the fight. Tommy says that if he meets O'Brien again he will knock him out.

"WE BOYS" DEFAULT GAME.

Were Leading the Score When Darkness Inspired Them to Refuse to Continue.

The "We Boys" of the First M. E. Church lost a game of baseball by default to the "Baraca Boys" of the same church on St. Vincent's campus today.

Th Baracas decisively defeated the We Boys some time ago in a joint debate, and today's baseball game was an attempt on We Boys' part to retrieve, in so far as an athletic victory can retrieve an intellectual defeat, the prestige lost through the joint debate. According to agreement, the game was to be called at 2:30 o'clock. The Baraca Boys were on hand promptly to start the contest, but the We Boys failed to show up with their team until 3 o'clock. Owing to this late start it was growing dusk when the ninth inning opened, with the We Boys in the lead by the score of 11 to 9 and at the bat.

They failed to make good, however, and three men were promptly put out. The optimistic Baraca Boys then took the bat in a last endeavor to put men enough over the home plate to win. The We Boys refused to play further on account of darkness. The Baraca Boys will arrange another game with the We Boys.

Lay Corner-stone.

TONOPAH, Nev., Nov. 29.—The corner-stone of the arena for the Gans-Herman fight was laid today by Manager Riley of the Casino club and "Kid" Herman. A force of twenty carpenters will be put to work on the building tomorrow. Gans is expected to arrive here next Monday.

JOE WALCOTT PLAYS QUITS.

[BY THE ASSOCIATED PRESS—P.M.]

BOSTON, Nov. 29.—Honey Mellody of Charleston defeated Joe Walcott of Boston at the Lincoln Athletic Club in Chelsea tonight. In the twelfth round Walcott quit. He said that his left arm became disabled in the ninth round and that it was impossible for him to continue.

VIRGINIA STRONG.

NORFOLK (Va.) Nov. 29.—Seven thousand persons saw Carlisle defeat Virginia here today by a score of 18 to 17. A missed goal prevented Virginia from tieing the score.

Virginia made the first touchdown on a blocked kick and three line rushes. Her other scores were made by Johnson and Honaker in runs of eighty yards.

The Indians scored through Mount Pleasant and Little Boy by hammering the line in two instances and on a 50-yard run. Little Boy scored twice, as did Johnson for Virginia.

POLY BOYS BEATEN.

REDLANDS, Nov. 29.—[Exclusive Dispatch.] The Redlands High School team defeated the fifteen representing the Los Angeles Polytechnic High School by the score of 6 to 0, here, this afternoon. The game was hard fought throughout and the teams were well matched. A large crowd of enthusiasts witnessed the contest. The gridiron was muddy on the west end and both teams suffered when the center of the battle shifted in that direction.

Golf Play.

Many other attractions of greater drawing power and the chilly weather of the afternoon kept all but seven of the regular golfers away from the Country Club yesterday. In the Thanksgiving sweepstakes there were but seven entries, and but three of these turned in scores. These were P. N. Coffin, who made a gross of 98 and a net of 84; W. W. Butler, whose gross was 87 and net 84, and S. S. Parsons, whose gross was 99 and net 87. Joe Ball, Henry Newton, S. P. Hunt and P. R. Wilson did not turn in their cards.

Billiard Game.

After long days of labor and nights devoid of ease, Kennedy and Seymour will decide first place honors this evening in the three-cushion billiard tournament that has been going on at Berry's rooms for the past two months. Keniston wins third money and the other two will play forty points tonight to decide first and second.

Marvin Hart's Dream.

LOUISVILLE, Nov. 29.—[Exclusive Dispatch.] Marvin Hart thinks he can defeat either Tommy Burns or Jack O'Brien, contestants last night in the championship fight at Los Angeles. He has issued a challenge to either of them for a fight of twenty rounds or to a finish.

McGovern Arrested.

WASHINGTON, Nov. 29.—Terry McGovern, formerly feather-weight champion of the world, was arrested on a charge of disorderly conduct. He was released on bond.

MATINEE IS POSTPONED.

The harness horse matinée scheduled to be held at Agricultural Park, yesterday afternoon, was postponed owing to the muddy condition of the track. The officers of the Los Angeles Driving Club have not decided when the races will be run, but if the track is good by Saturday the events may be pulled off then; if not, they will be postponed until one week from Saturday. It is not likely that the races will be held this week, for the rains of Wednesday night soaked into the bed of the track to a considerable depth.

STRANGE FREAKS ON THE RAILS.

RUNAWAY ENGINE CAUSES TWO WRECKS AT WINNIPEG.

Frightful Catastrophe Avoided by Mere Chance, But Two Men Are Killed and Four Rendered Helpless—Eighteen People Hurt at Dayton, O., by a Center Hit.

[BY THE ASSOCIATED PRESS—P.M.]

WINNIPEG (Man.) Nov. 29.—A runaway engine in the Canadian Northern yards today caused two wrecks, killing two men and seriously injuring four others. It was only by chance that a more frightful catastrophe was avoided.

The Northern Pacific train from St. Paul was steaming into the yards an hour behind time. Engineer Young was horrified to see a switch engine bearing down on him at full speed. Both engineers reversed their levers, so that the collision was comparatively slight. The passenger engine was badly wrecked and the train derailed, but only two injuries were reported, a woman passenger sustaining a badly sprained back and the fireman being cut on the head.

The most serious and peculiar part of the accident was to follow. When the switch engine's lever was reversed, Engineer English and Fireman Hunt jumped to save themselves, and on the collision the engine bounded back, the throttle open, and tore madly back to the station. The engineer rushed to a nearby telephone, but almost before he could get to it the big engine was doing deadly work.

The flagman at the bridge saw the runaway rush by in a cloud of steam and smoke, but he was helpless.

Across the river the engine continued its mad career, and straight down the main track on which stood the "flyer," ready for its trip south. A switchman saw the runaway, and the danger of its crashing into the passenger train, and he pulled a lever, sending it down another track, forgetting that thereon stood many freight cars.

Seven men were engaged in loading a car. Two were inside the car, and were instantly killed. Four others were so badly hurt that their recovery is doubtful.

The other man has not been accounted for, but it is believed that he escaped.

The dead men are William Neill and Mike Mudlow. The injured are all foreigners.

EIGHTEEN PEOPLE INJURED.

ACCIDENT AT DAYTON.

[BY THE ASSOCIATED PRESS—P.M.]

DAYTON (O.) Nov. 29.—A traction car on the Dayton and Xenia line, filled with suburbanites and people from Xenia, was struck by a Cleveland, Cincinnati, Chicago & St. Louis freight engine about midnight and eighteen persons were injured, none of whom will die.

The accident occurred at the Ludlow-street crossing. The engine struck the car almost in the center, and hurled it into Ludlow street, out of the path of the engine.

FLASHES FROM WIRES.

At Lynchburg, Va., fire totally destroyed the A. B. Lornin Company's stove and tinware store, and C. X. Coleman's shoe store, and Ainsley & Martin's hardware store were gutted; loss $125,000.

A special to the El Paso Herald from Carlsbad, N. M., says that 1000 sheep belonging to A. J. Crawford perished in a cañon near there during the recent snowstorms, and a Mexican herder was frozen to death.

An Alamogerdo dispatch says the loss of goats from the severe weather in Otero county, N. M., was severe, as the animals had just been sheared. A Capitan special says that train and telegraph service was interrupted on the Capitan branch of the Southwestern Railroad for ten days, and that town was isolated during that period.

Vatican officials have denied a rumor published in the French press that the Pope has sent instructions to Cardinal Richard, Archbishop of Paris, regarding the attitude of the French clergy toward the faithful, which the press stated would be read at Wednesday's meeting of the French Episcopacy.

In the Chamber of Deputies yesterday Foreign Minister Pichon announced that French warships had been ordered to Tangier in accordance with the agreement arrived at with Spain and known to and approved by all the powers. The squadron will sail tomorrow.

The imperial law court at Leipsic, Germany, yesterday sentenced an Italian named Lanazi, convicted of high treason, to thirty months' penal servitude and five years' loss of civil rights for having sold military secrets to France.

Foreign Secretary Grey announced in the House of Commons at London yesterday that the British government had no intention of sending warships to Morocco. France and Spain, he added, were prepared for any emergency and would take the measures necessary for the protection of foreigners.

It developed that the injuries sustained by Gen. Henry Clay Young, who was run over by an omnibus on the Boulevard des Italiens, at Paris, yesterday, were exaggerated in the earlier reports. The general was badly bruised, but is mainly suffering from shock.

The negotiations at Peking for the transfer of Niu Chwang from the Japanese to the Chinese authorities are almost completed. It is expected that an agreement on the subject will be signed tomorrow.

Emperor William, in recognition of Thanksgiving, has presented a large photograph of himself to the American church at Berlin. It will be hung in the church library by the side of the picture of President Roosevelt.

A syndicate is in course of formation by Speyer & Co., of New York, Speyer Brothers of London, and the Hongkong and Shanghai Bank of London, with a capital of $25,000,000, for the reconstruction of the Manila Railroad Company, and an extension of its lines.

A GREAT SACRIFICE

No 3.

THE VOGEL BLOCK BEING SOLD

H. O. VOGEL

THE JEWELER, AT 703 SOUTH BROADWAY, is selling his stock at a great sacrifice. Buy your Christmas gifts early. You have a large and varied stock to select from.

Belt Buckles Side Combs Silver Sets
Hat Pins Bracelets Opera Glasses

TONIGHT 7:30 P. M.

DR. BURNER

will deliver a most interesting lecture to ladies and gentlemen on

The Eye

Special illustrations by Dr. C. C. Gleaves, the world's known European Oculist.

SEATS FREE

No Collection Excellent Music

New Temple of Health
512 South Broadway
Take Elevator to Fourth Floor

Consultation free either before or after the lecture, and daily during office hours, 9 a. m. to 9 p. m.

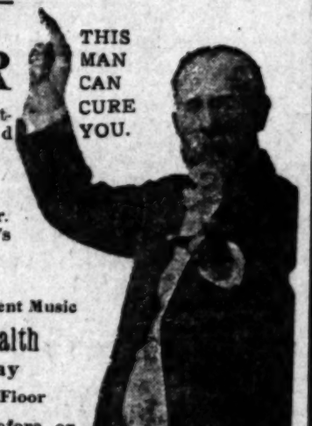

THIS MAN CAN CURE YOU.

OF THINGS LITERARY.

[SPECIAL CORRESPONDENCE OF THE TIMES.]

LONDON, Nov. 14.—"Take a girl and two men. Choose a locality. Slowly add other characters. Dictate about 7000 words a day. In a fortnight you have a complete novel."

Something like the above is the avowed recipe of L. T. Meade, the immensely popular English authoress. Mrs. Meade laughs when one talks of the thinking out of a plot. "I seldom have one," she said to me yesterday, "and when I have one, I never stick to it. The inspiration that comes moment by moment is far better."

Lisbeth Meade ought to know, for her novels are certainly thrilling and their plots are uncommonly complex. Recently she published her 200th romance, which she called "The Blue Diamond," and she is now hard at work on her 201st, although I could not get so much as an inkling from her as to what it is about. Perhaps, however, seeing that it was begun so recently, Mrs. Meade herself doesn't definitely know.

She is Irish, this versatile story teller and one of a select band of successful authors who began writing at an early age. She wrote her first book, a story for children, when she was seventeen. She is one of a numerous and distinguished family. Her father, an Irish clergyman, named her Lisbeth Thomasina. Her uncle is bishop of Cork; her cousin Admiral, the Earl of Clanwilliam, who twenty years ago, commanded the North American fleet of the British navy.

Soon after her first book was published, Miss Meade secured a governments and historic manuscripts. She distinguished relatives offered to get her a government billet and she deliberately chose one that brought her in the midst of books and musty documents and historic manuscripts. She lived by choice in one of the centuries-old structures in the heart of the ancient city, Bishopsgate Without, and studied the East End of London and its peoples.

In her spare time she scribbled away for dear life and attracted the attention of editors and publishers by her magazine and newspaper stories. Then came an offer of the editorship of "Atlanta," the girl's magazine. For six years Miss Meade held this post and at the same time turned out several dozen books for girls. They were mostly of school life and proved intensely popular.

Then came her collaboration on a novel, its immediate success and the romance of her life. She married Dr. Toulmin Smith. No longer had she to be the slave of the market. She was able to spend all the time she wanted on the writing of her beloved books. Novel after novel appeared, and then, when her son and two daughters began to grow up, the mother went back to her books for boys and girls, with here and there a novel, always an intensely dramatic work. One could scarce believe these were written by the same author of the many simple and charming girls' story books.

"The Brotherhood of the Seven Kings" is perhaps accounted her best novel. As to her books for girls, they are all popular. There is scarcely a house in Britain boasting of bookshelves and girls where the name of L. T. Meade is not to be seen. To the girls of the British Empire she is the queen of authors.

She travels a good deal, having cycled all over Europe. The Woodlands, her beautiful home, is situated on the edge of breezy Dulwich Common, on the outskirts of Southeast London. She goes in a great deal for society and is a noted bridge player.

Despite this, she is one of the hardest working of English novelists.

When interviewed, she was looking over the last proofs of a new edition of "The Blue Diamond," in her comfortable library. The walls were covered to the ceiling with shelves of books, while several comfortable leather arm chairs and a large flat-top desk completed the room.

"This is my study, my workshop," said Mrs. Meade. "Yet I do not sit down here much, simply to read my morning's mail or to revise and correct my work. I dictate all my stories and novels to my stenographer.

"I work regularly every week-day morning from 9:30 to 1 p.m.—three and a half hours altogether. I read my letters and dictate answers first of all. Then I revise the previous day's manuscript. Then I am ready to dictate. I do this walking round the room—sometimes standing at the window or in front of a picture. I always like something to look at, although I have dictated while lying on a sofa with my eyes shut when I have been ill.

Walking about helps to bring new ideas. Suppose I want a new story. I take a girl and two men. I hunt up names for these characters, generally from 'Who's Who' or a city directory. I jot down a score of names on a slip of paper and mix them up. Next I choose a locality—London, the country, France, Germany, whichever I happen to think will serve best. Now I am ready to start dictating. Plot? No, decidedly no. I have no plot, and, as a rule, not the slightest idea of what the story will be. I just make a beginning, and as my stenographer takes her shorthand notes the story begins to unwind itself and grows by degrees. The incidents and local color come as inspirations from moment to moment. The plot unfolds itself quite easily. At 1 o'clock we stop. I have dictated perhaps 7000 words. I cannot work slowly if I tried. I average 7000 words a day during the three and a half hours. If a publisher is in a great hurry, I can do 8000, but I prefer not to as a rule.

"Sometimes, of course, editors and publishers ask for a plot, and then I have to send them a skeleton, yet I cannot remember ever having kept to it when I have written the story. It's very much easier not to think of any plot, but let the book write itself.

"Occasionally a publisher has asked for a novel in a hurry. On one occasion they wanted it within the week. I did it—80,000 words—and really one of my most successful stories. It was finished in heaps of time, but, of course, I had to work morning and night at it. And that's rather too hard work when one is growing old."

As a matter of fact, Mrs. Meade is 46, and as youthful looking a matron as ever came out of the county of Cork. Her hair is sunny, her eyes blue, her pleasing features typically Irish.

CHARLES OGDENS.

RUMFORD

The Wholesome

Baking Powder

—PURE AND HEALTHFUL.—

An Unequalled Newspaper

THE LOS ANGELES

Sunday Times

NEWSPAPER and MAGAZINE

IN EIGHT PARTS

Some of the Contents of the Issue of

December 2, 1906

IN THE NEWSPAPER SECTIONS:

PART I—General News Sheet; The Freshest News of the World by Wire. Business: Daily Market Reports; Shipping; Real Estate Record; Hotel Arrivals. The City in Brief—Amusements—News of the Southern Counties—General Advertisements.

PART II—Editorial Sheet: City News Illustrated—Correspondence—Official Doings. Mercantile Advertising.

PART III—The Pink Sheet: General and Local Sporting News; Bowling Goods Advertisements.

PART IV—First "Liner" Sheet: News; The Times Clearing-House; General Classified Advertisements.

PART V—Second "Liner" Sheet: Real Estate; The Times Daily Review; Detailed Information of the Market; Realty "Liners."

PART VI—The Cream Sheet: Society, Literature and Art; the Stage; Music and Musicians; Art and Artists; Society News from Town and Country; the Round Table, where the Editorial Staff Gathers on Sunday Mornings; Mexican Correspondence; the Open Shop; Evils of Lawless Unionism Exposed; Workers' Page; Various Special Articles and Readable Miscellany; Dry Goods and Other Advertising.

PART VII—The Tri-Color Sheet (Illustrated Family Section) Including Buster Brown; Fashions in Colors; Matters of Especial Interest to Women: Mrs. Herrick's Each and All Society; Girls' and Boys' Page; General Good Reading for Old and Young.

In the Illustrated Magazine

Our Immigrants.—All About the People Uncle Sam Is Adopting Into His Family. By Frank G. Carpenter.

Gold-Brick Matrimony.—The Widow and the Bachelor Have a Heart to Heart Talk. By Helen Rowland.

Philippine Architecture.—Hundreds of Superb Churches in Remote Provinces. By Hamilton Wright.

The City of Lota.—Its Ruined Palace, Its Great Smelter, and Its Fine Park. By Lewis R. Freeman.

Better Than War.—A Confederate Hero Who Was Mustered Out. By Geoffrey T. Morgan.

In Oberammergau.—Days Spent by a Young Woman of Los Angeles in the Home of the "Christus." By Lodema Sayre.

His Vast Domain.—Gen. Terrazas of Mexico Has the Largest Ranch in the World. By George Clinton Thomas.

Europe's Grand Old Man.—Personal Side of Emperor Franz Josef of Austria-Hungary.—By Warwick James Price.

Dr. Root-of-the-Plum-Tree.—An Old Shinto Medicine Man of Japan. By William Edgar Geil, F. R. G. S.

The Pullet Mine.—How an Ostrich Brought Riches to Its Owner. By Frank H. Sweet.

Orchid Growing.—An Extremely Interesting Plant Gaining in Popularity. By Ernest Braunton.

Cuban Weather Prophets.—Priests Who for Years Have Accurately Predicted Storms. By G. P. S.

A Bunch of Violets.—Showing That "True Love Does Not Always Run Smooth." By Atleen Lexington.

Our Island Fauna.—Land Animals Inhabiting the Channel Islands. By Blanche Trask.

A Borrowed Baby.—A Mix-Up of Tots and Telegrams and Its Happy Result. By George Randolph Chester.

Chinese Merchants.—Business Methods Employed in Our Far East. By J. M. Scanland.

The Obnoxious Billboard.—Important Movement in the Direction of Civil Cleanliness. By Ernest Braunton.

The Coming Exhibition.—The Public Encouraging Poultry Culture in Los Angeles County. By Henry W. Kruckeberg.

Curios From the Deep.—Jewels to Anchors Brought Up by Deep-Sea Dredges. By Stinson Jarvis.

Island Reverie.—The Poet, the Sea Wall, and the Millionaire Spirit. By Gerald Stanley Lee.

A Conquest of Two.—How the Prejudices of Old Mr. Banks Were Overcome. From Cassell's Journal.

Care of the Body—Farming in California—The House Beautiful—Practical Ethics—Gardening in California—The City Beautiful—Good Short Stories—Etc.

Beautiful Illustrations.

NEWSPAPER AND MAGAZINE—ONLY FIVE CENTS.

Through the Orange Groves

"Inside Track"

SOUTHERN PACIFIC SUNSET ROUTE

Long stops at Riverside and Redlands.

Special train leaves Arcade depot daily at 9 a.m. Free chair car. Returning, arrives at Los Angeles 6:50 p.m. Pasadena 9:05 a.m., except Sunday; Sunday at 8:20 a.m.

Round Trip to Redlands (Good via Riverside and San Bernardino) $3.00
Round Trip to Riverside and San Bernardino $2.75
Round Trip to Ontario $1.75
Round Trip to Pomona $1.50

Above rates effective on and after December 1.

Tickets good for return eight days after date of sale.

Stopovers allowed at Colton, Riverside, San Bernardino and Redlands.

Sunday rates good returning same day. Redlands (via Riverside) $2.05; Riverside or San Bernardino, $1.75; Ontario, $1.20; Pomona, $1.00. Ask for Illustrated Booklet.

City Ticket office,

600 South Spring St. 600

Corner Sixth

Tickets at City Ticket Office and at Arcade Depot.

SOUTHERN PACIFIC

Manhattan Is Going To YIELD MILLIONS

Will You Share Them?

Our booklet tells you how. Call or send for it today. It is Free.

J. W. MUSSELMAN, 216 Mason Bldg.

HOMES BUILT

EASY RENTAL TERMS.

Phone M. 1202 Main Office

203 N. Br'dy.

McCARTHY

d Newspaper

ANGELES

ay
imes

PARTS

ts of the Issue of
2, 1906

R SECTIONS:

Freshest News of the World by
Reports; Shipping; Real Estate
n Brief—Amusements—News of
vertisements.
Illustrated—Correspondence—
ing.
nd Local Sporting News; Sport-
; The Times Clearinghouse;
l Estate; The Times Weekly
e Market; Realty "Lines."
Literature and Art; the Drama;
tists; Society News from City
re the Editorial Staff Gathers an
ondence; the Open Shop; Evils
erkers' Page; Various Special
y Goods and Other Advertising.
ated Family Section) Inimitable
Matters of Especial Interest to
All Society; Girls' and Boys'
ld and Young.

ed Magazine

Uncle Sam Is Adopting Into His
the Bachelor Have a Heart-to
per's Churches in Remote Pow-
s Great Smelter, and Its Fine
Who Was Mustered Out. By
ng Woman of Los Angeles in
dema Sayre.
ico Has the Largest Ranch in
as.
of Emperor Franz Josef of
Price.
to Medicine Man of Japan.
t Riches to Its Owner. By
ting Plant Gaining in Popu
Years Have Accurately Pre
Love Does Not Always Run
ng the Channel Islands. By
d Telegrams and Its Happy
ployed in Our Far East. By
vement in the Direction of
ouraging Poultry Culture in
Kruckeberg.
re Brought Up by Deep-Sea
and the Millionaire Spirit.
Old Mr. Banks Were Over-
ia—The House Beautiful
lifornia—The City
ries—Etc.
ns.

NLY FIVE CENTS.

SOUTHERN PACIFIC
SUNSET ROUTE
SHASTA ROUTE
es
lis.
laily at 9 a.m. Free
geles 6:50 p.m. From
nday at 8:20 a.m.
ide and San Ber-
..... $3.00
dino $2.75
..... $1.75
..... $1.50
December 1.
fter date of sale.
rside, San Bernardino
day. Redlands (via
rdino, $1.75; Ontario,
d Booklet.
t. 600
Arcade Depot.
CIFIC
THE McCARTHY CO.

Only One Day More

Treasury stock of the Manhattan Mining Venture Company advances from 10 to 25 cents a share Saturday night at 9 o'clock, December 1, and this is the last opportunity you will ever have to buy this valuable stock at the low price of 10 cents a share, so send in your order at once and participate in this and all future advances of which there will be many, on the price of this stock. If you live out of the city better wire your order at our expense, and let your remittance follow by mail, although all orders received after December 1, but bearing a postmark before or on that date will be filled in the order they are received.

Our Company, the Manhattan Mining Venture, is an Arizona corporation, with a capitalization of $1,500,000—1,500,000 shares, each with a par value of $1, fully paid and non-assessable.

Our corporation owns eight of the most valuable gold mining claims in the State of Nevada; they are the Indian Chief, Nos. 1, 2 and 3; Indian Chief Extension, Nos. 1 and 2, situated in the heart of the great Manhattan gold mining district, and three other claims known as the Butterfly mine, in the Twin River district, which are located within one-half mile of the old Ophir mine, that yielded more than seven and one-half millions of gold from 1873 to 1900.

The Five Indian Chief claims are located in the heart of the great Manhattan gold mining district, which, though but a little over six months old, is already conceded by every well-known mining man to be the richest gold mining district of Nevada.

ON OUR PROPERTY

Five of our claims, the Indian Chief and Indian Chief Extension properties, contain outcropping quartz ledges that assay as high as $470.45. When we tell you that it requires only $85 free milling ore—and that taken from our claim is free milling—to put the mine on a dividend-paying basis, you can readily estimate the amount of profits our Company should earn when we get to milling $470.45, and what we should earn when we get to milling $1000 and $1500 ore, to say nothing of the enormous returns there will be for the stockholders, when we locate the mother lode of the placer deposits, which have just recently been found.

ON ADJOINING CLAIMS

On the property of the Bulldog Mining Company, immediately adjoining our Indian Chief claims, and within a stone's throw of our property, two shifts of miners are working night and day, and have sunk a 70-foot shaft that is yielding ore, some of which assays better than $1000. This same ledge is identical to those of our property, some of which assayed $470.45; same formation, etc., and expert mining men, who have examined our property, say that these ledges are wider and more valuable as depth is attained.

On the opposite side of our Indian Chiefs, as high as $1500 ore has been struck on the Georgy group of claims, and expert mining men say the same vein runs entirely through one of our Indian Chief claims.

In addition to this wealth that we know is on our claims, our mining superintendent discovered the other day valuable placer deposits. Miners rushed to the vicinity of our claims in hundreds when the discovery became public, and there is practically no doubt whatever that the Mother Lode is also on our claims.

The finding of the placer ore alone was sufficient to warrant us raising the price of our stock to 75c or $1.00 a share, but we did not. We are going to continue selling it at 10c a share, as we have agreed to do until December 1, after which time it will be advanced to 25 cents per share.

ADJOINS BIG PRODUCERS

Our Indian Chief claims are situated between and also adjoin nearly all the other big producers in Manhatan, namely, the Hooligan, Paymaster, Georgy group and others. Every indication is that our property will be as great or a still greater producer than any of these. To be perfectly honest, we really believe we have property that will rival the famous Mohawk mine in wealth.

DEVELOPMENT WORK

Development work is now progressing rapidly on our five Indian Chief claims, and a force of miners is at work sinking a shaft and taking out rich ore that is being placed on the dump ready for the mill, while you are reading this advertisement. In fact, every effort is being made by the officers of this Company to get the valuable gold in our claims out of them and into the pockets of the stockholders at the earliest posible moment.

About December 1, at which time this stock advances to 25 cents a share, it is expected that two shifts of miners will be put to work—a night and day force. This should enable us still quicker to yield returns to those who have had the good judgment to get an interest in this wonderful gold mining enterprise.

FEATURES OF OUR COMPANY

We are now offering a small allotment of treasury stock to pay for development work at the low price of 10 cents a share, par value $1. Kindly bear in mind a few of the following facts while weighing the advisability of joining us in this enterprise.

Our property is not a prospect, but a legitimate GOLD MINE.

We know there is GOLD in our claims.

The men behind this company are the men who have helped make Manhattan famous as a gold-producing district. They are mining men in every sense of the word—men who have made a success of the business for years—who are getting rich from mining, and who are now giving you the opportunity for once of getting rich with them. It is up to you to take advantage of this offer. They can present the opportunity to you, but they cannot make you invest. You must have the good judgment to discern and grasp an opportunity to make money when it is presented to you.

Compare Manhattan with any camp you have ever heard of or ever have seen, twice the size of Manhattan; count the shipping mines; look at the price of stocks in the district; think of the age of the camp with her population of almost 5000, and the rest we leave to you and your knowledge of mining.

The ore is free-milling. It can be treated by stamp mill and cyanide at minimum cost. This means that the mines can be developed into producers by the expenditure of a few thousand dolars. DIVIDENDS SHOULD QUICKLY FOLLOW.

We own our eight claims free and clear. They were deeded to us directly from the original locator and paid for in full by us. Development work has already been commenced and will be pushed until the five Indian Chief claims, which are to be opened up first, are on a DIVIDEND-PAYING BASIS. Afterward, the Butterfly mine, which contains quartz ledges that are almost as rich in gold as the Indian Chief claims, will be put on a money-earning basis.

Just as soon as the development work warrants it, this stock will be listed on the Goldfield Mining Exchange for the further protection of the stockholders.

We may be over-enthusiastic on the subject of this wonderful mining enterprise, when we say that we believe this stock wil be selling on the open market for as high as $2 and $3 a share or perhaps more within six or eight months, but we do not believe we are. Every indication certainly points to a big advance in the price of this stock in the near future.

WHAT YOUR MONEY WILL BUY

FOR $10	YOU CAN GET	$100 WORTH OF STOCK	—100 SHARES
FOR $15	YOU CAN GET	$150 WORTH OF STOCK	—150 SHARES
FOR $20	YOU CAN GET	$200 WORTH OF STOCK	—200 SHARES
FOR $25	YOU CAN GET	$250 WORTH OF STOCK	—250 SHARES
FOR $50	YOU CAN GET	$500 WORTH OF STOCK	—500 SHARES
FOR $100	YOU CAN GET	$1000 WORTH OF STOCK	—1000 SHARES
FOR $200	YOU CAN GET	$2000 WORTH OF STOCK	—2000 SHARES
FOR $250	YOU CAN GET	$2500 WORTH OF STOCK	—2500 SHARES
FOR $500	YOU CAN GET	$5000 WORTH OF STOCK	—5000 SHARES

ACT AT ONCE

Do not make the mistake of delaying until this stock has gone to 25 cents, or until it has all been sold, but send or bring in your order for $10,$20, $50, $100 or $500 worth of stock at once, NOW—TODAY.

Address all communications and make all orders for treasury stock to

FISCAL AGENTS

J. W. Musselman & Co.

Dealers in Money Making Stocks

218 Mason Bldg., Corner Fourth and Broadway, Los Angeles, Cal.

Home Phone 4441. OFFICE 844 FOURTH ST. San Diego Representative ELMO RIDDELL. Sunset Red 8846. Home Phone 3588.

Our Offices will be open until 9 o'clock Saturday night.

RARE PAPYRI RICH IN LORE.

Two Graeco-Roman Explorers Make Find.

Scriptural Scrolls Dug From Oxyrhynchus.

Classic Vellum Fragments of Great Worth.

[BY THE ASSOCIATED PRESS—A.M.]

CHICAGO, Nov. 29.—A cable dispatch to the Tribune from London says:

It now is possible to give further details of the remarkable find of papyri as a result of the efforts of Drs. Grenfell and Hunt of the Greco-Roman branch of the Egypt exploration fund at Oxyrhynchus. The find consists of no fewer than 130 boxes of papyri, ranging in date from the second century, B.C., to the sixth century, A.D. They comprise all classes of literature, many fragments of lost, or even unknown classical works, and some most important fragments unknown to Christian literature.

The most important find is a fragment of vellum containing 450 lines of gospel, which has a variation from the authorized version. The subject is the visit of Jesus and his disciples to the temple of Jerusalem, and their meeting there with the Pharisee, who rebukes them with their failure to perform the necessary ceremonial of purification. In the dialogue which follows, which resembles in some respects Matthew xxiii, 25, the Pharisee describes with considerable fullness and detail the formalities he has observed, whereupon Jesus delivers an eloquent, crushing reply, contrasting outward with inward purity.

With regard to the literary value of the fragment, the discoverer makes some remarks. He says:

"Among the most remarkable features of the fragment is its cultivated style, picturesqueness, vigor of phraseology, which includes several words not found in the New Testament, and its display of curious familiarity with the topography of the temples and the Jewish ceremonies of purification.

"There can be little doubt when the fragment is published, as it shortly will be, that there will be as much controversy among theologians as was provided by the discovery of the 'The Sayings of Jesus,' in another mound.'

"Other Christian fragments of considerable value were found, including a vellum leaf of the fourth or fifth century of the lost Greek original of the acts of St. Peter, which are known only in Latin, and a leaf of papyrus of an unknown version of the acts of St. John.

"The finds in the sections of classical literature are most important. The first is a papyrus containing no fewer than thirteen columns of over sixty lines of paeans of Pindar in good preservation, and portions of several volumes. Next in importance is a roll containing about 100 lines of the tragedy of 'Hippolytus' of Euripides and many fragments of Plato, the speech of Demosthenes against Bostus and some of the manuscript fragments of one of the poems of Sappho.

"Mention also should be made of an unknown history of Greece, which differs in many respects from that of Xenophone."

It will take a long time to unroll,

DR. W. H. GRENFELL, the explorer, who, with Dr. Hunt, has made a wonderful discovery of papyri.

join and examine this important find, all of which has been removed to England, but the explorers are to be congratulated on their brilliant harvest of literature.

POLES EXCITED OVER RELIGION.

DEATH OF ARCHBISHOP OF POSEN BRINGS CRISIS.

Outbreak of Nationalist Passion at Russian Semi-Annual Statement That Stablewski's Successor Will Not Be a Pole—Prelate's Body Lies in Cathedral of the Kings.

[BY THE ASSOCIATED PRESS—P.M.]

POSEN (Prussia) Nov. 29.—All last night the body of Mgr. Stablewski, Archbishop of Posen, who died November 24, lay in state in the cathedral here, the ancient burial place of the Polish kings, and throughout the night a procession of people passed through the building.

The funeral of the archbishop is being made the occasion for a demonstration on the part of the Polish Nationalists, and an outbreak of Nationalist passion has occurred over the Russian semi-annual statement that Mgr. Stablewski's successor will not be a Pole.

The Poles are intensely excited over the expectation that the Prussian government will veto the nomination of any prelate except a German.

A letter written by the late Archbishop to President Witting of the National Bank of Berlin, formerly Mayor of Posen, was published today. In it, the Archbishop, asking for Herr Witting's advice, said that for the past fifteen years he had called attention to the serious consequences of systematicall embittering the population on their tenderest religious feeling. No agitation, he said, would be able to incite the children. If a feeling of bitterness did not exist among the parents, the children's movement against religious instruction in the German language would not last an hour. The mothers, the Archbishop said, point to the children of the Cabinet ministers, and even of the Emperor, who learn religion in their mother tongue, although they are able to speak English and French.

The Archbishop's letter concluded with saying that if the government was not willing to reintroduce religious instruction in the mother tongue, such instruction ought to be left in the Polish schools to the church.

A Wonderful Jump.

In County Sligo, Ireland, among the hills, there is a small lake renowned in that region for its fabulous depth. A professor happened to be in that part of Ireland last summer, and started out one day for a ramble among the mountains, accompanied by a native guide.

As they climbed, Pat asked him if he would like to see this lake, "for it has no bottom at all, sorr."

"But how do you know that, Pat?" asked the professor.

"Well, sorr, I'll tell ye; me own cousin was showing the pond to a gentleman one day, sorr, who looked incredulous like just as you do, and me cousin couldn't understand it for him to doubt his worrd, sorr, and so he said, 'Begorra, I'll prove the truth of me words,' and off with his clothes and in he jumped."

The professor's face wore an amazed and quizzical expression.

"Yes, sorr, in he jumjed, and didn't come up again at all, at all."

"But," said the professor, "I don't see that your cousin proved his point by recklessly drowning himself."

"Sure, sorr, it wasn't drowned at all he was. The next day comes a cable from him in Australia, askin' us to send on his clothes."—[Tit-Bits.

WHAT IS CATARRH?

Simple Way to Overcome the Dangers of this Disagreeable Disease.

Catarrh is an inflammation of the mucous membranes of the nose, throat and lungs, with many annoying symtoms. In this climate there are few who do not suffer from this disagreeable disease, often in a chronic and dangerous state.

Fortunately, within the last few years, a simple and reliable treatment for catarrhal troubles has been found—Hyomei, a combination of healing and germ-killing balsams, that, when breathed through the neat pocket inhaler that comes with every outfit, reaches the tiniest cells in the respiratory organs, carrying its healing and health-giving properties to every part where the catarrhal poison is present.

Used in this way, Hyomei kills all catarrhal germs, drives the poison from the system and heals all irritation that may be present in the mucous membrane.

If you have the ordinary catarrhal symptoms, such as offensive breath, burning pains in the throat, cough, raising of mucous, difficulty in breathing, sneezing, huskiness, discharge from the nose, droppings in the throat, coughing spasms, etc., begin the use of Hyomei at once.

The complete Hyomei outfit costs but $1.00, extra bottles, if needed, 50 cents. We do not want any one's money unless Hyomei gives relief and cure, and we absolutely agree that money will be refunded unless the remedy gives satisfaction.

All druggists should be able to supply you with Hyomei, or we will send it by mail on receipt of price, and every package is sold with the distinct understanding that it costs nothing unless it cures. Write us today for a symptom blank, which we will send you free, together with treatise on Catarrh and how to cure it. When you fill in and return to us the symptom blank, our consulting physician will give your case the best care and attention, and write you a letter of advice without charge. The R. T. Booth Company, Buffalo, N. Y.

Between Figueroa street and Main Street boulevard with Moneta avenue and its car line through center of tract; right in the midst of the city's fastest-growing home section where values HAVE increased, ARE increasing and WILL increase faster than in any other part of the city; with high-class improvements not alone promised but actually under way, including graded oiled streets, cement curbs and sidewalks and good water; with excellent soil, a lovely view and choice surroundings; with all these superior advantages it should surprise you to learn that you can buy lots in PECKHAM'S MONETA AVENUE SQUARE SO LOW AS

See the Streets

No Wonder the Lots : : Are Selling Fast : :

It's a Wonder You Haven't Awakened to the Opportunity Ere This

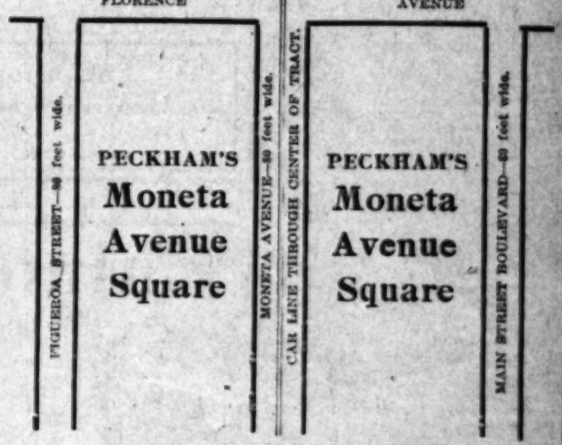

$475

Easy terms can be arranged. No other tract offers you equal advantages at the price

Call for Free Tickets to Tract Any Day, Sunday Included

Geo. C. Peckham & Co.

Home F5392 Main 3221. 1104-5-6 Union Trust Bldg. Corner Fourth and Spring

DR. A. J. SHORES.

FREE EXAMINATION WEEK

Test Drs. Shores' Skill at Drs. Shores' Expense.

Drs. Shores and Shores' Special Offer of Free Examination and Free Diagnosis of Disease, to those Afflicted with Catarrh and all Chronic and Private Diseases who apply in person at their Offices this week, means exactly what it says.

It is given to demonstrate Drs. Shores' Skill and Knowledge as Chronic Disease Experts, and to prove to the afflicted the true method of cure.

Thousands who suffer from chronic ailments treat and spend money year after year without any definite knowledge as to the nature and "cause" of their sickness. Drs. Shores in the past 15 years have treated over 100,000 cases—they are regular graduates of America's best Medical Colleges, and are specialists of standing, being endorsed by the best people all over the West. They understand Chronic Diseases.

DON'T BRING MONEY

This Free Expert Examination is absolutely Free to all who apply this week. Stop experimenting—come to Drs. Shores and learn the exact cause of your sickness and whether or not you can be cured. Drs. Shores will point out the sore spots. You will not be urged to take treatment or pay a cent. After you have been examined FREE—then if you want Drs. Shores to cure you, their prices and terms are within the reach of the poor as well as the rich. If a treatment or $15 for a Cure in all Catarrhal diseases, including Deafness, Asthma, Hay Fever and Lung troubles, all medicines free. We hold out no false promises to incurable cases, yet many SO CALLED "incurables" derive lasting benefit at the hands of these Master Specialists. Drs. Shores' New treatment for Catarrhal diseases cures in a very few treatments where the old methods required weeks. This is your opportunity—apply any day this week. IF YOU LIVE AWAY FROM THE CITY, WRITE for Free Examination Blanks.

DR. G. W. SHORES.

Drs. Shores & Shores

EXPERT SPECIALISTS.

445½ South Spring Street, Los Angeles, California. Office Hours—9 a. m. to 5 p. m.; 7 to 8 evenings; 10 to 12 Sundays and Holidays.

Hoffman's

THE LARGEST Millinery HOUSE ON THE PACIFIC COAST

133½-135 S. SPRING ST. LOS ANGELES

FURNITURE

Our motto: The best goods for the least money. Watch for our special ads. Wednesdays and Sundays.

R. W. PIERCE FURNTURE CO. 203-205-207 North Spring St.

Delicious Wines & Liquors

Absolutely pure and immensely healthful. Reisling an Claret 75c a gallon. 8-year-old Port and Sherry $1 a gallon.

German American Wine Co. 314 West 5th St. Just off Broadway Telephone 32; Home 438 Main

Join the People Who Know Good Meats and You'll Trade at

Newmarket

522-524 South Broadway

Labor Saving Office Appliances.

—The Globe-Wernicke Filing Systems—

Grimes-Stassforth Stationery Co. MOVED TO 232-234 S. Spring Street.

Offices of the Inglewood Mission

SANATORIUM

452½ South Broadway, Cor. 8th

Stock is now selling at 25c. Buy today

Phones: Home, 5159 Main 5 97

Special Rates

For the next ten days we will give special reduction on all work, providing you bring this ad with you.

LOS ANGELES DENTAL COMPANY, 4th Floor Bryson Bldg. 537 So. Broadway. Registered physicians in attendance. Office hours: 9 a.m. to 8 p.m.

Foo & Wing Herb Co.

302 SO. OLIVE ST.

Their purely herbal remedies have cured hundreds of obstinate cases of all kinds of chronic diseases, including female troubles and all venereal diseases, where all other remedies have failed; surgical work done without using the knife. Free diagnosis. No questions asked.

Miles Medical Co., Elkhart, Ind. | Brick Co., 223-24-25 Merchants' Trust | E. A. FORRESTER & SONS, INC.

CROWD KEEPS BOOKS BUSY.

Mob Struggles to Gamble at Ascot Park.

Ordinary Card Witnessed by Seven Thousand.

Muddy Track, Slow Events, Sports Ahead.

Over 7000 people braved the chilliness of a cold afternoon and attended the opening of the winter race meet at Ascot Park yesterday. The card was an ordinary one. The grand stand was full, almost every seat being occupied, while underneath in the betting ring a mob of 1000 men struggled and crowded and fought their way to the betting booths in the effort to place their money on the horses they liked. It was as bad as any football rush.

Sixteen bookmakers cut in and in addition there were two field books and a combination book, and these nineteen penciliers were kept busy all afternoon taking in bets and cashing them. There is little doubt but that the sports had the best of the day, for they rapped the books hard on almost every race. The track was heavy from the morning's rain.

Two strongly-played favorites won in Panfoufle in the first and Carsman in the fourth, while there was much money cashed on El Casador and Judge Denton. Old Bull Curtis furnished the sensation by winning the second race at odds of 30 to 1. Jockey Harris was the feature of the riding, for he was second four times, first once and third once in six times up.

Results:

Futurity course: Pantoufle, 114 (Booker,) 4 to 5, won; Toupee, 104 (Harris,) 12 to 1, second; Don Domo, 104 (Preston,) 7 to 2, third; time 1:11⅘. Willie Gregg, Elizabeth F. Perry Wicks, Veritas, Vincit, Prominence and Tazer also ran. Waterbury and Lillie B. scratched.

Mile and seventy yards: Bill Curtis, 104 (Carroll,) 30 to 1, won; J. F. Donahue, 102 (Harris,) 2 to 1, second; Pacifico, 104 (Pelandi,) 5 to 1, third; time 1:49⅘. Reservation, Oration and I Told You also ran. Rubinon was scratched.

Five and a half furlongs: El Casador, 105 (Fischer,) 3 to 1, won; Nappa, 105 (Harris,) even, second; Budapest, 102 (Preston,) 4 to 1, third; time 1:09⅘. Mishors, Pepper and Salt, Kamsack and Fire Away also ran. Kliter was scratched.

Mile and a sixteenth: Carsman, 109 (Harris,) 7 to 2, won; Arimo, 100 (Ross,) 12 to 1, second; Gorgalette, 102 (Kehoe,) 7 to 1, third; time 1:49⅘. W. H. Carey, Azora, Supreme Court, Stilicho, El Otros, Arilene and Ed Ball also ran. I Told You scratched.

Six furlongs: Judge Denton, 113 (Booker,) 4 to 1, won; Sir Caruthers, 105 (Harris,) 5 to 1, second; Col. Jewell, 105 (Koerner,) 20 to 1, third; time 1:17. Effie King, Dod Anderson, Parvo, Jean Handion, Prince Magnet, Komombo, Lady King and Rossini also ran. Dan Collins left at the post.

Five and a half furlongs: Kirkfield Belle, 105 (Kent,) 6 to 1, won; Blue Bottle, 95 (Preston,) 2 to 1, second; Pinkin, 101 (Harris,) 8 to 5, third; time 1:10. Miss Martha, Lizzie Fitzgibbon, Maxim Gorky, Miss Fidgity and Chico also ran. Elndale scratched.

EVENTS AT OAKLAND.

BORGHESI WINS FEATURE RACE.

[BY THE ASSOCIATED PRESS—P.M.]

SAN FRANCISCO, Nov. 29.—The largest crowd ever gathered on a California race track saw Borghesi, ridden by Knapp, annex the purse of the Thanksgiving Handicap at Emeryville today. President Thomas H. Williams of the New California Jockey Club announced that all records for attendance were broken.

Thirty-one regular and four field books operated.

Borghesi led all the way in the big race and won handily from Proper, the favorite. Results:

First race, five furlongs: Ocean Shore, 111 (Earnshaw,) 4 to 5, won; Plausible, 111 (Sandy,) 20 to 1, second; Triumphant, 114 (Robinson,) 12 to 1, third; time 1:01 3-5. Ingham, Johnny Lyons, Palemon, Arcourt also ran.

Second race, seven furlongs, selling: Magrane, 109 (Graham,) 11 to 5, won; Fred Bent, 105 (A. Brown,) 5 to 1, second; Atkins, 108 (Knapp,) 9 to 1, third; time 1:28 3-5. Chestnut, Tavera, I'm Joe, Exapo, Crescerton, Mai Lowery also ran.

Third race, five furlongs: Cruzados, 112 (Brussel,) 11 to 5, won; Shotgun, 112 (Williams,) 9 to 10, second; Burleigh, 109 (Sandy,) 5 to 10, third; time 0:59 4-5. Cloudlight, Gypsy King, Aaron J. also ran.

Fourth race, mile and an eighth: The Thanksgiving Handicap: Borghesi, 116 (Knapp,) 2 to 1, won; Proper, 122 (Williams,) 9 to 5, second; Corrigan, 106 (Sandy,) 5 to 1, third; time 1:52 2-5. Lubin, Ramus, Dewey, Dolindo also ran.

Fifth race, mile and an eighth, selling: Morendo, 109 (Robinson,) 9 to 2 won; Lazell, 104 (Hunter,) 9 to 5, second; Jack Little, 109 (Leeds,) 12 to 1, third; time 1:56 1-5. Inflammable, Lone Wolf, Prickles also ran.

Sixth race, mile, selling: Harbor, 105 (Kirshbaum,) 3 to 1, won, Dutiful, 110 (Lawrence,) 4 to 1, second; Reeves, 107 (Sandy,) 15 to 1, third; time 1:43. Invader, W. B. Gates, Orchan, Liberty also ran.

New Orleans Card.

NEW ORLEANS, Nov. 29.—Fair Grounds results:

Six furlongs: King Wilda won, Woodelaln second, Violin third; time 1:14 4-5.

Six furlongs: Glamor won, Jacona second, Solly M. third; time 1:14 2-5.

Five and a half furlongs: Lady Henrietta won, Lasoriere second, Halloday third; time 1:07.

Mile and a sixteenth, Thanksgiving Handicap, $1500 added: Juggler won, St. Vincentine second, Jack Dolan third; time 1:44 4-5.

Six furlongs: J. W. O'Neill won, Quinn Brady second, Arabo third; time 1:14 2-5.

Mile and seventy yards: Henry Watterson won, Colonel Bartlett second, Bitter Hand third; time 1:46 1-5.

Bennings Races.

WASHINGTON, Nov. 29.—Bennings results:

Six furlongs: Rose of Dawn won, Bohemia second, Stolen Moments third; time 1:16⅘.

Five and a half furlongs: Berkeley won, Beldemo second, Kankakee third; time 1:09 1-5.

Junior steeplechase, about two and a half miles: Commodore Fountain won, Palm second, Mr. McCann third; time 5:06 1-5.

Steeplechase, about two miles: Pioneer won, Captain Hayes second, Oleroso third; time 4:15.

Washington Cup, two and a quarter miles: Hoischer won, Banker second, Fete Dailey third; time 4:06.

Mile: Orphan Lad won, Adilenette second, Beleiste third; time 1:43. Bright Boy finished first but was disqualified.

Mile and a sixteenth: Solon Shingle won, Water Grass second, Dolly Spanker third; time

Rheumatism Cured

Munyon's

Rheumatism Cure relieves pains in legs, arms, back, stiff or swollen joints in a few hours. Positively cures in a few days. Contains no morphine or drugs to deaden the pain, but neutralizes the acid and drives out all rheumatic poison from the system—MUNYON.

Price 25 Cents.

WEAK MEN

Let Me Guide You on Your Way to Regain Your Health and Renew Your Strength

DR. TAYLOR
The Leading Specialist

Do you feel that you are not the man you once were? Do you feel tired in the morning and easily exhausted? Is your back weak? Is your memory failing? Do you have difficulty in fixing your thoughts? Are you losing ambition? If you have any or all of the above symptoms, you surely do not desire to remain so. Let me explain to you my method of rebuilding the vigor of men, and refer you to the thousands I have cured. I guarantee to cure all the Special Diseases of Men, such as Varicocele, Hydrocele, Stricture, Contracted Disorders, Contagious Blood Poison, Nervous Debility, etc.

GET CURED NOW

It is not a question of whether you can be cured, but whether you will be cured. Don't wait until it is too late. The cure is absolutely certain. I cause no pain, and you need not be detained from your work for one day. I especially solicit those cases in which the many so-called treatments have failed, or where money has been wasted on museum doctors, electric belts, and other appliances.

EXAMINATION FREE

I offer not only Free Consultation and Advice, but to every case that comes to me I will make a careful Examination and Diagnosis without charge. No ailing man should neglect this opportunity to get expert opinion about this trouble. If you cannot call, write for diagnosis chart. My offices are open all day from 9 a.m. to 9 p.m., and Sundays from 10 to 1.

YOU PAY WHEN WELL

What better proof or more sincere assurance can I offer than I am willing to wait for my fee until I effect a cure? Could I afford to make such an offer if I was not absolutely certain of curing every case I take?

DR. TAYLOR & CO.

305½ SOUTH SPRING STREET

CORNER THIRD AND SPRING STREETS—RAMONA BLOCK

Away With Drugs

Come to me and we will cure you with Electricity

Have you weak nerves, failing or lost vital power, waste of strength, varicocele, poor memory, dull and stupid feeling, lost ambition, weak back and a general break down?

Have you doctored without benefit? Is your stomach ruined from drugs and your money wasted? Are you tired of trying useless remedies? Then come to me. We have a positive and certain cure for you in

Dr. McLaughlin's Electric Belt

You put it on when you go to bed and sleep peacefully under the influence of its warming, vitalizing power. You awake full of ambition, with a healthy desire to tackle your day's work. Each day you gain a new life from it and soon begin to feel yourself a man among men. Each symptom of your trouble gradually disappears, strength takes the place of weakness, and your life is made happy by the restoration of your old health and vigor.

CHINO, CAL.

Dr. McLaughlin—Dear Sir: I cannot find words to express my gratitude to you for the help your Belt has been to me. The lame back and tendency toward biliousness, and what used to trouble me most, the kidney complaint, are all gone. I cannot give your Belt too much praise for the good it has done me. It is truly a God-send to mankind. Wishing you continued success in your good work, I remain, yours gratefully, OWEN ORR.

Wherever you are, we think we can give you the name of a man in your town that we have cured. Just send us your address and let us try.

READ OUR BOOK

We have a book which every man should read. It tells facts that are of interest to every man who wants to remain young in vitality at any age. Send for this book today. If you can't call, we will mail it sealed, free. If you call we will give you a free test. Cut this out and act today.

Put your name on this coupon and send it in. 11-30-06

DR. M. B. McLAUGHLIN CO.
129 S. SPRING ST., LOS ANGELES.

Send me your FREE BOOK, closely sealed, and oblige,

NAME.....

ADDRESS.....

Chino Ranch

60 Minutes From Los Angeles

TEN ACRE FARMS

$75 to $150 Per Acre

Easy Terms

The entire property will soon be owned by individual settlers. The unlimited water supply and the wonderfully prolific soil are powerful factors in the success of this splendid valley.

Call and view our splendid exhibit of Chino products.

Chino Land and Water ...Company...

516 Wilcox Building HOME A8853 MAIN 761

Benzenah Beats O'Leary.

MILWAUKEE, Nov. 29.—Andy Bezenah of Cincinnati was given the decision over Jack O'Leary of Milwaukee, after a ten-round bout before the Badger Athletic Club, this evening. The Cincinnati boxer was the aggressor throughout. Only in two rounds, the second and eighth, did O'Leary make a favorable showing. Bazenah landed two blows to O'Leary's one and got the better of several hot mix-ups.

Legal.

Sealed proposals will be received at office of Treasurer Pacific Branch, N.H. D. V. S., Soldiers' Home, Los Angeles County, Cal., until 12 o'clock m., December 3, 1906, and then opened, for furnishing and delivery of supplies under Hospital, Repairs, Farm and Clothing. In accordance with instructions and specifications, copies of which with blank proposals and other information, may be had upon application to T. J. Cochrane, Treasurer.

Greatest Nerve and Blood Tonic

No. 2. M. I. S. T. No. 2.

I have given personal inspection to the working of M. I. S. T. on the human system and must say that it entirely meets with my professional sanction.

D. H. LOOMIS, Late Demonstrator of Anatomy, Philadelphia Medical College.

What We Guarantee M. I. S. T. No. 2 Will Cure

RHEUMATISM, no matter how long standing. Any case of inflammation of the bladder or Enlarged Prostate Gland, no matter if the patients have been for years forced to use a catheter. ANY CASE OF DIABETES.

All cases can be cured, and permanently restore youthful vigor and vitality. It is no stimulant. Its effects are permanent and lasting. Will cure any case of STRICTURE without local treatment. Will cure any case of Varicocele. Will remove entirely from the system Cancer and Cancerous Germs.

In addition to the above, M. I. S. T. No. 2 has cured many cases of Paralysis, Locomotor Ataxia, Spinal Trouble and apparently incurable diseases of the nerves.

M. I. S. T. has been on the market for over twenty years, and has cured thousands of sufferers. It is prescribed by leading physicians all over the country. It is pleasant to take and absolutely safe. It never increases or diminishes the action of the heart.

M. I. S. T. is a new era in the treatment of all Blood Diseases. Beware of imitations for the genuine. Buy at our office, 436 South Hill St., Los Angeles, Cal. Price $1.00 box, 6 for $5.00. Telephone Broadway 4086. Open evenings. Call for sample package free.

F. J. NORTH, Sole Agent.

MEN

Our specialties are Pelvic Diseases, Skin and Blood Diseases and Nervous Debility. If you have violated the laws of health and feel weak, gloomy, despondent, depressed, lack ambition and energy, unable to concentrate your thoughts, lack vim, vigor and vitality, come to us at once, and by our scientific treatment be restored to health. Remember our charges are reasonable, and in reach of any working man. The best is none too good for any one who is a sufferer from any one of these diseases below mentioned, to which we have devoted exclusively the best years of our life.

We cure Vital Weakness, Enlarged and Knotted Veins, Blood Poison, Skin Diseases, Swollen Glands, Rupture, Kidney, Bladder and Rectal Diseases and all urinary diseases of men.

We give a guarantee to cure Special Diseases or refund money. CONSULTATION FREE AND INVITED. Write, if you cannot call. All correspondence strictly confidential, and all replies sent in plain envelope.

OFFICE HOURS—9 a.m. to 5 p.m. Evenings 6:30 to 8. Sundays, 9 a.m. to 12 noon.

Dr. Greene & Co.

254 South Broadway

Rooms 12 to 16 Rindge Building

SAN DIEGO OFFICE—Sixth and F Streets, Hill Block.
SAN BERNARDINO OFFICE—550 Third Street.

MEN Cured Thoroughly By Dr. Morton

The Popular Physician of Los Angeles and authority on DISEASES OF THE MALE. His writings are masterly and freely quoted, and by his efforts alone THE DISEASES OF MEN, which were vaguely understood heretofore, are today treated upon a SCIENTIFIC and SATISFACTORY BASIS.

Although Dr. Morton is a very busy man, it being said that he has the Largest Practice in the State of California, he has found time to contribute largely to medical literature and conduct researches which have revolutionized treatment. His complete apparatus and general equipment is perfection itself, and has been installed without the slightest regard of the cost.

My Fees Are Moderate

My Facilities the Best, My Offices Strictly Private

"WEAKNESS"

Affections of men commonly described as "Weakness," according to my observations, are not such, but depend upon reflex disturbances, and are almost invariably induced or maintained by appreciable damage to the reproductive system from either a contracted disorder or too long or too often repeated excitement, and, as these may not be perceived by the patient, are very frequently overlooked by the physician.

CONTRACTED DISORDERS

From statistics compiled from my practice, covering over 8500 cases, 90 per cent. have recovered in seven days or less, many of these cases being those who had been treated by others for much longer periods without any apparent decrease of the disorder.

Special attention given to "Weakness," Varicocele, Contagious Blood Diseases and Acute and Chronic Urethral and Prostatic Inflammations. Consultation free, and no charge whatever for treatment of any case in which cure is not effected. HOURS—9 to 4, 7 to 8. Sundays, 9 to 12.

DR. MORTON, 316 So. Broadway

LADIES

DR. CARTER'S MONTHLY REGULATOR

ALWAYS relieves the most obstinate Monthly Irregularities in a few hours.

It will not injure the most delicate woman and is POSITIVELY GUARANTEED in every case.

Ladies are cordially invited to call and consult free of charge, a regular licensed physician of 25 years' experience in treatment of Monthly Irregularities, Sterility, Change of Life, Cancer and all diseases peculiar to women, by improved methods, without resorting to painful and dangerous operations.

Consultation free and strictly confidential.

Hours 9 a. m. to 8 p. m. Sundays 10 to 12 a. m.

DR. & MRS. CARTER

204 Mercantile Place, over 343 S. Spring Street
Home Phone 7032, Main 4370

Men and Women Diseases

$5

A Month Medicines Included.

We treat successfully Catarrh, Rheumatism, Female Weakness, Heart, Lung, Kidney and Bladder Disorders—and all forms of chronic and nervous disorders. Consultation free. Office hours 8 a.m. to 8 p.m.

Dr. Martin & Co.

254 S. Broadway

Suite 18. Los Angeles, Cal.

Best Set of Teeth $8.00

YALE

Home Phone 3544

444 S. Broadway

DENTISTS

Open evenings till 9:30; Sundays, 9 to 12

444 S. Broadway

The largest and most elegant dental offices on the Pacific Coast.

Only the best men of the profession employed. Every painless method and modern instrument known to dentistry used.

$50.00 FREE

for any tooth we cannot fill or extract without pain.

$6—BEST SET OF TEETH—$6

written guarantee for 10 years on all work. WE WANT YOUR WORK; WANT TO DO IT TO SUIT YOU, AND DO IT ALWAYS. GOLD BRIDGE AND CROWN WORK, $5.00. If work does not suit you when done, no pay expected.

Open evenings till 8:00; Sundays 9 to 12 a. m.

DR. TOM SHE BIN.

Chinese Teas and Herbs, Sanitarium. Call and read testimonials at office. 933 S. Broadway. Consultation free. Between Ninth and Tenth streets. Los Angeles, Cal.

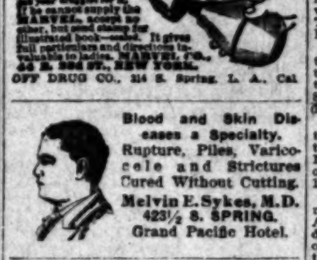

Every Woman

is interested and should know about the wonderful MARVEL Whirling Spray

The new Vaginal Syringe. Ladies can manage it themselves. Most Convenient, Effective Instantly.

Ask your druggist for it. If he cannot supply the MARVEL, accept no substitute, but send stamp for illustrated book—sealed. It gives full particulars and directions (in plain English) how to use it.

MARVEL CO., 44 E. 23d St., NEW YORK.

OFF DRUG CO., 214 S. Spring, L. A., Cal.

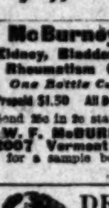

Blood and Skin Diseases a Specialty.

Rupture, Piles, Varicocele and Strictures Cured Without Cutting.

Melvin E. Sykes, M.D.
423½ S. SPRING.
Grand Pacific Hotel.

McBurney's Kidney, Bladder and Rheumatism Cure

One Bottle Cures

Prepaid $1.50 All Druggists

Send 25c in 2c stamps to W. F. McBURNEY 2007 Vermont Ave. for a sample bottle

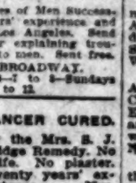

DR. HARRISON

Treats Diseases of Men Successfully. 27 years' experience and 15 years in Los Angeles. Send for our folder explaining troubles peculiar to men. Sent free.

302½ S. BROADWAY.
Hours 9 to 4—7 to 8—Sundays 9 to 12.

CANCER CURED.

By the Mrs. S. J. Bridge Remedy. No knife. No plaster. Twenty years' experience. Mrs. Bridge is with J. C. Aldrich, M.D., 434 S. Spring St. Hours 10 to 4.

MORPHINA-CURA

$2.00 PER BOTTLE

An infallible remedy for the cure of Drug Habits of all kinds. Sent postpaid at $2 per bottle. Morphina-Cura is prepared for Hypodermic or Internal use. Delta Chem. Co., St. Louis. For sale by the Sun Drug Co.

MEN AND WOMEN.

Use Big G for unnatural discharges, inflammations, irritations or ulcerations of mucous membranes. Painless, and not astringent or poisonous.

Sold by Druggists, or sent in plain wrapper, by express, prepaid, for $1.00, or 3 bottles $2.75. Circular sent on request.

YOU take no risks, we take them all. No charge unless satisfied with results. We cure Genito-Urinary diseases and all Chronic ailments of Men and Women. Varicocele cured by ONE treatment. No detention from business. Consultation free. DRS. MERRILL, 204½ South Broadway.

SALT LAKE ROUTE

An Excellent Way to Go East...

Best of train service and equipment. Particulars at 601 South Spring street and 1st street Station.

Legal.

Notice of Sale of Real Estate at Public Auction.

NOTICE IS HEREBY GIVEN that the Security Loan & Trust Company of Southern California, a corporation organized and existing under the laws of the State of California, will sell at public auction, to be sold at public auction, at the time and place hereinafter stated, to the highest bidder, for cash in United States Gold Coin, the hereinafter described parcels of real estate. Such sale to be made at 10 o'clock a. m. on Wednesday, the 12th day of December, 1906, at the Broadway entrance to the County Courthouse, City of Los Angeles, State of California.

Such sale has been duly authorized by a resolution of the Board of Directors of said Company duly passed.

Said property will be sold in separate parcels and Certificate or Title to each parcel of such property will be issued to the buyer at the time of sale, and such Certificate will be subject to inspection and examination at any time before such sale, by applying to W. E. McVay, No. 222 South Spring Street, Los Angeles, California, who will give full information to any interested person as to the condition and location of the several parcels of property to be sold.

The property to be sold in pursuance of this notice is described as follows, to-wit:

PARCEL 1. Containing 160 acres in Riverside County, California, particularly described as the Southeast quarter of the Northwest quarter, and the South one-half of the Northeast quarter and the Northeast quarter of the Southeast quarter of Section 18, Township 7 South, Range 2 West, S. B. B. & M., some miles east of Elsinore.

PARCEL 2. Being Block 66 of the Town of Elsinore, in Riverside County, California.

PARCEL 3. Containing 5 acres in South Riverside, Riverside County, California, being the East one-half of Lot 6, Block 21 of South Riverside.

PARCEL 4. Containing 10 acres in Riverside County, California, particularly described as the North one-half of the Northeast quarter of Section 13, Township 3 South, Range 3 West, S. B. B. & M.

PARCEL 5. In Riverside County, California, particularly described as Lot 4, Block 32 of South Riverside.

PARCEL 6. Containing 20 acres in San Fernando, in Los Angeles County, California, described as the East one-half of the Southeast quarter of the Northwest quarter of Section 22, Township 2 North, Range 16 West, S. B. & M.

PARCEL 7. Containing 430 acres, more or less, in the Territory of Arizona, particularly described as follows:

The East half of the Northeast Quarter of the Northeast Quarter and the Southeast Quarter of the Northeast Quarter, and East Half of Southeast Quarter, and the Southeast Quarter of the Southeast Quarter, of Section numbered Thirty-two; and the Southwest Quarter of Section numbered Twenty-eight; and the Northwest Quarter of Section numbered Thirty-three, and the West Half of the Southeast Quarter of Section numbered Twenty-eight, except land occupied by the railroad and the Kyrene Townsite, and except that portion of the Northwest Quarter of said section Thirty-three bounded and described as follows: Beginning at the stake marking the center of said section Thirty-three, thence due West Eight Hundred and Fifty-two and eight-tenths feet, thence due North Nineteen Hundred and Sixty-one feet to the South line of the Townsite of Kyrene, thence due East Two Hundred and Forty-four and three-tenths feet to the Southeast corner of said Townsite, thence due North along the East side of said Townsite Six Hundred and Eighty feet, thence due East along the section line between sections Twenty-eight and Thirty-three, Six Hundred and Eight and Five-tenths feet to the quarter section line running through said Section Twenty-eight and Thirty-three, South Twenty-six Hundred and Forty feet to the place of beginning, containing Forty-seven and Sixty-one hundredths acres, and except that portion of the Southwest Quarter of said Section Twenty-eight lying West of the railroad and containing Sixty-eight and Five one-hundredths acres, and except also, a strip off one side of part of said land granted for railroad right-of-way; all of said sections numbered Thirty-two, Twenty-eight and Thirty-three being in Township One South, Range Four East of the Gila and Salt River Base and Meridian; and Fifteen Shares of water rights in the Consolidated Canal Company now represented by Certificates numbers 148, 149, 150, 151, 152, 153, 154, 155, 156, 110, 111, 112, 114, 115.

PARCEL 8. Containing 478.68 acres of land in the Antelope Valley, County of Los Angeles, State of California, particularly described as the South one-half (S. ½) and the fractional Northwest quarter (N.W. ¼) of Section 1, Township 7 North, Range 14 West, S. B. B. & M.

PARCEL 9. Containing 160 acres in the Antelope Valley, Los Angeles County, California, particularly described as the Southwest quarter (S.W. ¼) of Section 32, Township 8 North, Range 15 West, S. B. B. & M.

PARCEL 10. Containing 160 acres in the Antelope Valley, Los Angeles County, California, particularly described as Lots 1 and 2 of the Northwest quarter of Section 7, Township 7 North, Range 12 West, S. B. B. & M.

PARCEL 11. Containing 167⅘ acres, more or less, in Antelope Valley, Los Angeles County, California, particularly described as the North one-half (N. ½) of the Northeast quarter (N.E. ¼) and the Northwest quarter (N.W. ¼) of Section 24, Township 7 North, Range 13 West, S. B. B. & M., excepting from said Northwest quarter the Northwest 2½ acres of said quarter section in a parallelogram form, being 50 rods east and west by 80 rods north and south, excepting also the south 67½ acres of said quarter section.

PARCEL 12. Containing 156.16 acres, more or less, being in the Antelope Valley, Los Angeles County, California, particularly described as Lots 1 and 2 in the Northeast quarter of Section 1, Township 7 North, Range 14 West, S. B. B. & M.

PARCEL 13. Containing 160 acres, more or less, in Antelope Valley, Los Angeles County, California, particularly described as the Northeast quarter of Section 13, Township 8 North, Range 13 West, S. B. B. & M.

PARCEL 14. Containing 120 acres in Antelope Valley, Los Angeles County, California, particularly described as the East one-half of the Northwest quarter and the Southwest quarter of the Northwest quarter of Section 34, Township 7 North, Range 13 West, S. B. B. & M.

PARCEL 15. Containing 160 acres in the Antelope Valley, Los Angeles County, California, particularly described as the Northwest quarter of Section 7, Township 7 North, Range 14 West, S. B. B. & M.

PARCEL 16. Containing 320 acres in Antelope Valley, Los Angeles County, California, and particularly described as the West one-half of Section 13, Township 7 North, Range 14 West, S. B. & M.

PARCEL 17. Containing 160 acres in Antelope Valley, Los Angeles County, California, particularly described as the Southeast quarter of Section 2, Township 7 North, Range 14 West, S. B. & M.

PARCEL 18. Containing 160 acres in Antelope Valley, Los Angeles County, California, particularly described as the Southeast quarter of Section 2, Township 8 North, Range 17 West, S. B. & M.

PARCEL 19. Containing 320 acres in the Antelope Valley, some seven miles south of Lancaster, Los Angeles County, California, particularly described as the South one-half of Section 23, Township 6 North, Range 12 West, S. B. B. & M.

PARCEL 20. Containing 160 acres in Antelope Valley, Los Angeles County, California, particularly described as the Northwest quarter of Section 6, Township 8 North, Range 16 West, S. B. B. & M.

Dated this, the first day of November, 1906. SECURITY LOAN & TRUST COMPANY OF SOUTHERN CALIFORNIA.

By W. S. BARTLETT, President.
By W. E. McVAY, Secretary.

Closing out clothing stock of Jones & Meyer at

THE MAY CO.

460 South Spring Street

SLAYS MANY AND IS SLAI

Man Who Killed Seventeen Meets Death.

Desperate Outlaw Is Shot Through Brain.

New York Thieves Adopt New Ruse.

[BY DIRECT WIRE TO THE TIMES]

EL PASO (Tex.) Nov. 29.—[Exclusive Dispatch.] News of the killing of Catarino Gonzales by rurales at Cuala, near Tepic, has just reached here.

Gonzales was one of the most desperate outlaws in the history of the republic. He is credited with killing seventeen men. Gonsales carried on his reputation in his final battle with the rurales, and killed four of the pursuing detachment before finally being brought down himself, with a rifle ball through the brain.

It was only after a detachment of twenty-five rurales had been assigned to the special duty of taking him, dead or alive, and had conducted a three weeks' hunt, that he finally was run down.

THIEVES WORK NEW RUSE

GET $10,000 JEWELRY.

[BY THE ASSOCIATED PRESS—A.M.]

NEW YORK, Nov. 29.—Ten thousand dollars' worth of jewelry was stolen last night from two boarders in a packing district at No. 33 East Twenty-second street by thieves, who worked an entirely new game on the man at the door.

It was dinner time, and Mrs. M. Hudgens, who lives in the place, left her mother and Miss Ehrman, had gone to the dining-room, when the hall boy, Julius Henry, colored, answered a call at the door. As he was about to admit the caller for his card a telephone call in another room rang. The boys excused himself to the caller and rushed to the telephone. When he returned, he found being answered an inquiry for some one who was not known in the house. The caller was gone. Mrs. Hudgens and Miss Ehrman discovered that their room had been entered and jewelry valued at $10,000 was stolen.

CRIME BRIEFS.

Gambling Devices Seized.

NEW YORK, Nov. 29.—Gambling devices valued at more than $10,000 were seized in a police raid early today on the Tully's Express Company's office in West Twenty-seventh street.

Suspect Is Arrested.

COLUMBUS (O.) Nov. 29.—Patrolman William Smith today arrested William Shellenbarger, and he is being held at the city prison as a suspect in the Dona Gillman murder case at Dayton.

Merchant Shot by Robber.

OKLAHOMA CITY (Okla.) Nov. 29.—W. P. Dilworth, proprietor of the Dilworth Hardware Store here, was shot and probably fatally wounded this morning by an unknown man in an attempt to rob the store. The robber escaped.

Mutineers Are Sentenced.

PORTSMOUTH (England) Nov. 29.—The trial of the six remaining sailors by court-martial, charged with participation in the mutinous outbreak here, November 4, was concluded today. The prisoners were sentenced to terms of imprisonment varying from six weeks to eighteen months.

Last Juror Impaneled.

CHICAGO, Nov. 29.—The twelfth Juror in the Cornelius P. Shea conspiracy case was secured today after more than 6000 veniremen had been examined. Shea is president of the International Brotherhood of Teamsters, and was indicted in connection with the teamsters' strike of last year.

Molineaux Visits Prison.

NEW YORK, Nov. 29.—Rowland Molineaux surprised the officers at the Tombs by dropping in yesterday for a little visit. He had not been there in more than three years, and it was his second visit since he was in the prison after being acquitted at his second trial for the murder of Rose Adams.

Orchard's Trial Postponed.

SALT LAKE (Utah) Nov. 29.—A special to the Herald from Boise, Idaho, says Harry Orchard, the man who killed former Gov. Steunenberg of Idaho, was taken to Caldwell today to appear in court. By consent of both sides the case was postponed until the next term. The prisoner was accompanied by Warden Whitney, guards and two detectives, all heavily armed.

Leniency for Robbers.

EAST LAS VEGAS (N. M.) Nov. 29.—Jim Black, John Black and Joe Murphy, who have been on trial here for several days, charged with holding up a train at Logan, N. M., in June, 1904, were found guilty yesterday, but leniency was recommended. The robbery was committed by three men and the two Black boys and Murphy were captured in Oklahoma and returned here for trial.

Gillette's Thanksgiving.

HERKIMER (N. Y.) Nov. 29.—Chester E. Gillette, now on trial here charged with the murder of Grace Brown, spent a lonely Thanksgiving Day in his cell in the County Jail. But Gillette welcomed the respite from the trying ordeal which began in earnest yesterday. Gillette was very tired last night and the holiday will give the prisoner an opportunity to recuperate.

Woman and Son Caught.

SPOKANE (Wash.) Nov. 29.—Mrs. Julia Thulke and her son have been captured at Fernie, B. C., and will be brought back to Spokane. Mrs. Thulke is accused of obtaining $2000 from Charles de Neff, an old German farmer, having persuaded him to give her his money "for safekeeping," on the eve of their wedding day. She died before the wedding, assuming the name of Mrs. Hansen. About $1000 was found in possession of the woman and her son.

Denicke Goes Free.

SAN FRANCISCO, Nov. 29.—Erich Denicke, the young man who shot and killed an unidentified Italian, at the junction of Battery, Lombard and Filbert streets on the afternoon of April 18, while acting as a volunteer in guarding property and fighting the fire which threatened this section was last night acquitted of the charge of manslaughter by the jury in Judge Cook's court, after over five hours' deliberation.

Your Holiday Trip.

Call or write Gould System Office, 229 Spring street, for rates and information regarding your trip East or for the holidays. Lowest rates through standard and tourist sleeping cars via northern or southern routes. No trouble to answer questions.

Legal.

ice of Sale of Real Estate at Public Auction.

TICE IS HEREBY GIVEN that ecurity Loan & Trust Company of rn California, a corporation or- d and existing under the laws of ate of California, will sell or cause sold at public auction, at the time lace hereinafter stated, to the t bidder, for cash in United States Coin, the hereinafter described of real estate. Such sale to ...e at 10 o'clock a. m. on Wednes- he 12th day of December, 1906, at roadway entrance to the County ouse, City of Los Angeles, State ifornia.

sale has been duly authorized esolution of the Board of Direct- said Company duly passed. property will be sold in separate and Certificate or Title to each of such property will be furnished buyer at the time of sale, and ...ate will be subject to in- and examination at any time such sale, by applying to W. E. No. 222 South Spring Street, Los California, who will give full ation to any interested person a condition and location of the ex- rcels of property to be sold. property to be sold in pursuance notice is described as follows, to-

EL 1. Containing 160 acres in e County, California, particu- scribed as the Southeast quar- the Northwest quarter, and the ne-half of the Northeast quar- the Northeast quarter of the t quarter of Section 10, Town- South, Range 2 West, S. B. B. ome miles east of Elsinore.

EL 2. Being Block 66 of the Elsinore, in Riverside County, ia.

EL 3. Containing 3 acres in Riverside, Riverside County, Cal- being the East one-half of Lot 21 of South Riverside.

EL 4. Containing 80 acres in County, California, particu- scribed as the North one-half of theast quarter of Section 34, p 7 South, Range 2 West, S. B.

EL 5. In Riverside County, Cal- particularly described as Lot 4, of South Riverside.

EL 6. Containing 20 acres near nardo, in Los Angeles County, described as the East one- the Southeast quarter of the t quarter of Section 22, Town- orth, Range 14 West, S. B. B.

EL 7. Containing 439 acres, ast, in the Territory of Arizona, rly described as follows: st half of the Northeast Quar- e Northeast Quarter and the Quarter of the North- arter, and East Half of Quarter, and the Southeast of the Southeast Quarter, of umbered Thirty-two; and the Quarter of Section numbered the Northwest Quar- ection numbered Thirty-three; West Half of the Southeast Section numbered Twenty- pt land occupied by the rail- the Kyrene Townsite, and ex- portion of the Northwest Quar- d section Thirty-three and and described as follows: Be- the stake marking the center tion Thirty-three, thence due t Hundred and Fifty-two and ty feet, thence due North Hundred and Sixty-one feet uth line of the Townsite of ence due East Two Hundred -four and three-tenths feet utheast corner of said Town- e due North along the East said Townsite Six Hundred ty feet thence due East section line between Sec- nty-eight and Thirty-three, d and Eight and Five- et to the quarter sec- unning through said Sections ht and Thirty-three, thence nty-six Hundred and Forty- the place of beginning, ex- rty-seven and Sixty-one hun- e, and except that portion of west Quarter of said Section ht lying West of the railroad. ining Sixty-eight and Sixty- ndredths acres; and except off one side of part of said d for railroad right-of-way; sections numbered Thirty- y-eight and Thirty-three be- nship One South, Range Four e Gila and Salt River Base n; and Fifteen shares of in the Consolidated Canal ow represented by Certifi- ers 148, 149, 150, 151, 152, 154, 155, 111, 112, 114, 115.

5. Containing 475.49 acres the Antelope Valley, County ies, State of California, par- cribed as the South one- and the fractional North- r (N.W. ¼) of Section 2, North, Range 14 West, S.

Containing 160 acres in Valley, Los Angeles Coun- particularly described as t quarter (S.W. ¼) of Township 8 North, Range B. B. & M.

Containing 160 acres in Valley, Los Angeles Coun- particularly described as of the Northeast quarter Township 7 North, Range B. B. & M.

1. Containing 167½ acres, in Antelope Valley, Los nty, California, particularly the North one-half (N. ½) east quarter (N.E. ¼) and t quarter (N. W. ¼) of ownship 7 North, Range 13 B. & M., excepting from t quarter the Northwest id quarter section in par- rn, being 50 rods east and rds north and south, ex- he south 67½ acres of said

Containing 156.55 acres, eing in the Antelope Val- les County, California, cribed as Lots 1 and 2 in quarter of Section 2, orth, Range 14 West, S.

Containing 160 acres, in Antelope Valley, Los Angeles County, California, particularly described as the Northeast quarter of Section 34, Township 7 North, Range 13 West, S. B. B. & M.

Containing 120 acres in , Los Angeles County, ticularly described as the f the Northwest quarter west quarter of the North- f Section 34, Township 7 West, S. B. B. & M.

Containing 160 acres in alley, Los Angeles Coun- particularly described as quarter of Section 12, orth, Range 14 West, S.

Containing 320 acres, in Los Angeles County, particularly described as olf of Section 15, Town- Range 14 West, S. B. B.

Containing 160 acres in Los Angeles County, cularly described as the r of Section 2, Town- Range 14 West, S. B. B.

Containing 160 acres in Los Angeles County, cularly described as the r of Section 2, Town- Range 13 West, S. B. B.

Containing 320 acres, in alley, some seven miles ester, Los Angeles Coun- particularly described as alf of Section 22, Town- ange 12 West, S. B. B.

Containing 160 acres, in Los Angeles County, cularly described as the r of Section 6, Town- ange 14 West, S. B. B.

first day of November, Y LOAN & TRUST —MYRN CALIFOR- ARTLETT, President. WAY, Secretary.

clothing stock of & Meyer at
AY CO.
Spring Street

SLAYS MANY AND IS SLAIN.

Man Who Killed Seventeen, Meets Death.

Desperate Outlaw Is Shot Through Brain.

New York Thieves Adopt a New Ruse.

[BY DIRECT WIRE TO THIS TIMES.]

EL PASO (Tex.) Nov. 29.—[Exclusive Dispatch.] News of the killing of Cleofas Gonzales by rurales at Tecomate, near Tepic, has just reached here.

Gonzales was one of the most desperate outlaws in the history of the republic. He is credited with killing seventeen men. Gonzales carried out his reputation in his final battle with the rurales, and killed four of the pursuing detachment before finally being brought down himself, with a rifle bullet through the brain.

It was only after a detachment of twenty-five rurales had been assigned to the special duty of taking him, dead or alive, and had conducted a six weeks' hunt, that he finally was run down.

THIEVES WORK NEW RUSE
GET $10,000 JEWELRY.

[BY THE ASSOCIATED PRESS—A.M.]

NEW YORK, Nov. 29.—Ten thousand dollars' worth of jewelry was stolen last night from two boarders in the packing district at No. 23 East Twenty-second street by thieves, who worked an entirely new game on the man at the door.

It was dinner time, and Mrs. Mary Hudgens, who lives in the place with her mother and Miss Ehrman, had gone to the dining-room, when the hall boy, Julius Henry, colored, answered a call at the door. As he was about to ask the caller for his card a telephone bell in another room rang. The boys excused himself to the caller and rushed to the telephone. When he returned, he having answered an inquiry for some one who was not known in the house, the caller was gone. Mrs. Hudgens and Miss Ehrman discovered that their rooms had been entered and jewelry valued at $10,000 was stolen.

CRIME BRIEFS.

Gambling Devices Seized.

NEW YORK, Nov. 29.—Gambling devices valued at more than $18,000 were seized in a police raid early today at the Tully's Express Company's office in West Twenty-seventh street.

Suspect Is Arrested.

COLUMBUS (O.) Nov. 29.—Patrolman William Smith today arrested William Shellenbarger, and he is being held at the city prison as a suspect in the Dona Gillman murder case at Dayton.

Merchant Shot by Robber.

OKLAHOMA CITY (Okla.) Nov. 29.—W. P. Dilworth, proprietor of the Dilworth Hardware Store here, was shot and probably fatally wounded this morning by an unknown man in an attempt to rob the store. The robber escaped.

Mutineers Are Sentenced.

PORTSMOUTH (England) Nov. 29.—The trial of the six remaining stokers by court-martial, charged with participation in the mutinous outbreak here, November 4, was concluded today. The prisoners were sentenced to terms of imprisonment varying from six weeks to eighteen months.

Last Juror Impaneled.

CHICAGO, Nov. 29.—The twelfth juror in the Cornelius P. Shea conspiracy case was secured today after more than 6000 veniremen had been examined. Shea is president of the International Brotherhood of Teamsters, and was indicted in connection with the teamsters' strike of last year.

Molineaux Visits Prison.

NEW YORK, Nov. 29.—Rowland B. Molineaux surprised the officers at the Tombs by dropping in yesterday for a little visit. He had not been there in more than three years, and it was his second visit since he left the prison after being acquitted at his second trial for the murder of Mrs. Adams.

Orchard's Trial Postponed.

SALT LAKE (Utah) Nov. 29.—A special to the Herald from Boise, Idaho, says Harry Orchard, the man who killed former Gov. Steunenberg of Idaho, was taken to Caldwell today to appear in court. By consent of both sides the case was postponed until the next term. The prisoner was accompanied by Warden Whitney, two guards and two detectives, all heavily armed.

Leniency for Robbers.

EAST LAS VEGAS (N. M.) Nov. 29.—Jim Black, John Black and John Murphy, who have been on trial here for several days, charged with holding up a train at Logan, N. M., in July, 1904, were found guilty yesterday, but leniency was recommended. The robbery was committed by three men, and the two Black boys and Murphy were captured in Oklahoma and returned here for trial.

Gillette's Thanksgiving.

HERKIMER (N. Y.) Nov. 29—Chester E. Gillette, now on trial here charged with the murder of Grace Brown, spent a lonely Thanksgiving Day in his cell in the County Jail. But Gillette welcomed the respite from the trying ordeal which began in earnest yesterday. Gillette was very tired last night and the holiday will give the prisoner an opportunity to recuperate.

Woman and Son Caught.

SPOKANE (Wash.) Nov. 29.—Mrs. Julia Thulke and her son have been captured at Fernie, B. C., and will be brought back to Spokane. Mrs. Thulke is accused of obtaining $2000 from Charles de Neff, an old German farmer, having persuaded him to give her his money "for safekeeping," on the eve of their wedding day. She fled before the wedding, assuming the name of Mrs. Hansen. About $2000 was found in possession of the woman and her son.

Daniels Goes Free.

SAN FRANCISCO, Nov. 29.—Ernest Daniels, the young man who shot and killed an unidentified Italian, at the junction of Battery, Lombard and East streets on the afternoon of April 20, while acting as a volunteer in guarding property and fighting the flames which threatened this section was last night acquitted of the charge of manslaughter by the jury in Judge Carroll Cook's court, after over five hours of deliberation.

Your Holiday Trip.

Call or write Gould System Office, 333 South Spring street, for rates and information regarding your trip East for the holidays. Lowest rates through standard and tourist sleeping cars via northern or southern lines. Pleasure to answer questions.

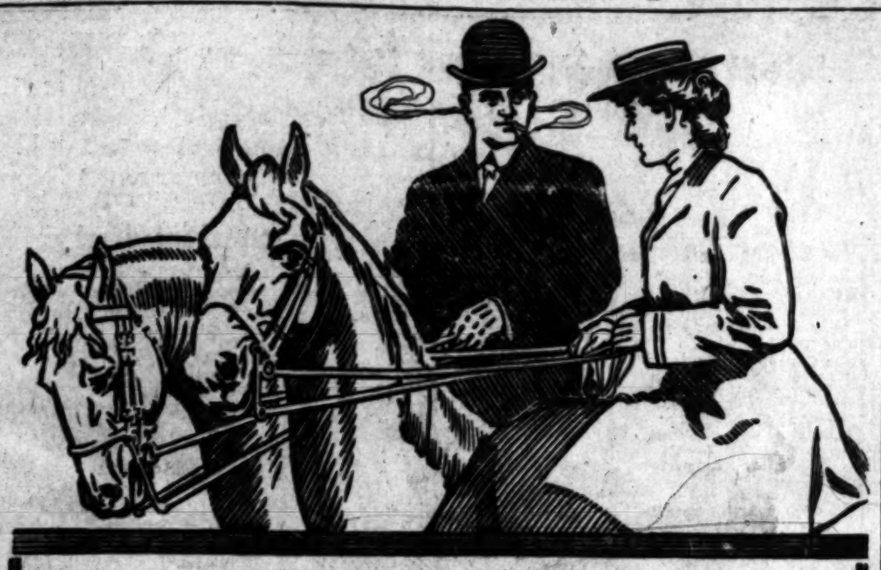

Smokers who want satisfaction—smokers who know satisfaction—smokers who count satisfaction before cost—never order *cigarettes* merely, but specify

IMPERIALES
CIGARETTES

Chosen by clubmen, preferred by college men, smoked everywhere.

No other cigarette is so smooth in quality—perfect in workmanship—popular in price. Rolled by hand in thin mais paper—crimped without paste—mouth-pieces cool the smoke.

80,000,000 Imperiales Cigarettes smoked by the Men of the West during 1905.

10 for 10 cents

THE JOHN BOLLMAN CO, Manufacturers, San Francisco

A Free Trial Package of Dandelion Tablets

(Dr. Edwards)

Can be obtained at our store for the asking. Call and get one today before they are all given away, and we will gladly tell you all about this old-fashioned remedy. We also keep Dandelion (Comp.) in pill form. (Dr. Edwards)

Owl Drug Company

320 S. Spring St. Fifth and Broadway

LOS ANGELES, CAL.

Ida M. Tarbell

Begins a New Historical Serial in the December Number of The American Magazine

In the pages of Ida M. Tarbell's newest and greatest serial, "The Tariff in Our Times," *the great men of the last fifty years live again.* You see them striving to serve the nation; *actuated mainly by patriotic, sometimes by petty motives.*

You watch them—Morrill, Chase, Stevens, Sherman, Fessenden—struggling to swell an annual revenue of sixty-four millions to meet a war expenditure of a million a day. As you read how the same circumstances make some men martyrs and others cormorants, *the paradox of human nature, its glory and shame fascinates you.*

Backing up to the Civil War, the perspective of present-day questions takes outline; *how special interests grew up and flourished on the nation's necessity,* how the evils of this decade had their origin and why the end is not yet, gradually becomes clearer.

Miss Tarbell's "History of the Standard Oil Company" was a masterly piece of work—a story of a corporation regardlessly seeking its own private interest. "The Tariff in Our Times" is bigger every way. *It is a picture of great men seeking great public ends,* constantly thwarted by petty men seeking their own private ends.

It's a *political history that will make history.* It begins in

THE AMERICAN MAGAZINE

For December

10 cents at any News-stand $1.00 a year

THE PHILLIPS PUBLISHING COMPANY, 141-146 Fifth Ave. New York.

¶ The sales of the October and November Numbers show how merit will make a magazine go. The December Number will be the brightest on the newsstand. Read **Mr. Dooley on "The Christmas Spirit."** We won't enumerate more. You are sure to want the magazine which is issued under the editorship of **John S. Phillips** in association with the following editors and writers: **Ida M. Tarbell, F. P. Dunne** (author of Mr. Dooley), **William Allen White, Lincoln Steffens, Ray Stannard Baker.**

THE

Times Magazine

Out Today The Times Magazine—a periodical that is going to make its mark—is out today. It is the youngest of magazines, but it starts full grown and full size. It is a big, bright and attractive monthly—well written and full of pictures—and interesting from beginning to end. THE TIMES MAGAZINE is a magazine for both men and women. Every number will cover a wide diversity of subjects, ranging from fiction to science, and whether you prefer facts or fiction, you will find the best of each in this magazine.

Among the contributors are **Brand Whitlock**—the Reform Mayor of Toledo—who writes on "The Discovery of Democracy;" **Upton Sinclair,** who contributes an article on his co-operative home colony; and **Jack London,** who has written a characteristic short story for this number.

The Best Story of the Year

You should not miss the great serial by Basil King, entitled **"THE GIANT'S STRENGTH"**—which begins in this number. It is a dramatic story of modern American life, in which the richest man in the United States is the central figure. It is a splendid study of the psychology of ruthless money-getting. Interwoven with this stirring tale of Brains and Dollars is a charming love story. The serial rights to this novel were obtained by The Times Magazine in competition with five large publishing houses.

What is Tammany?

Alfred Henry Lewis—who knows Tammany Hall and its ways from top to bottom—has written an article describing its personnel and its methods. He relates its sinister history from the days of Tweed and Kelly down to the present. He shows how this vast polltical machine has been built up by a succession of "bosses" until there are rings within rings, all welded into an organization so unscrupulous and powerful that it would take a veritable Hercules of politics to put it out of business.

Times and Manners

Under this title there will be published in every number an editorial review. These pages will be filled with crisp and terse editorials and comments—mostly in paragraphs. Fundamental democracy will be the dominating idea behind this monthly expression of opinion—the democracy of the individual, not of the party.

American Morals

Professor Franklin H. Giddings of Columbia University contributes the first of a series of articles to be published under the title, "Natural History of American Morals." He undertakes to show how the intense economic life of America has effected the character of the people. Are we becoming a nation of speculators, gamblers and grafters? Are our attempts to lead a better life largely expressed in hysteria and lynchings? These are questions he pertinently asks—and answers.

Jack London

In this number there is an Alaskan story by Jack London, who writes of primitive men of primitive instincts, face to face with nature.

Ellen Terry

"Some Christmas Memories" is the title of an article by Ellen Terry, the great English actress. This sketch of an English Christmas of Miss Terry's childhood will strike a responsive chord in the hearts of those who look back with fond remembrance to the old-fashioned Christmas of a generation ago.

Broughton Brandenburg

There is a clever story of the Chinese quarter by Broughton Brandenburg, who shows how ironclad Mongolian tradition, running plumb against the stone wall of Facts, butts down the wall and goes on.

The End of the Cuban Fiasco

If grim war holds any horrors for you, that alone should not keep you from reading this article by Grant Wallace, the special correspondent of The Times magazine in Cuba. There is more laughter than tears in this story of the insurgents as told by one who saw them in their camps. The article is profusely illustrated by reproductions of photographs taken by Mr. Wallace in the field.

15 Cents a Copy at News Stands **The Times Magazine** 500 Fifth Ave. New York

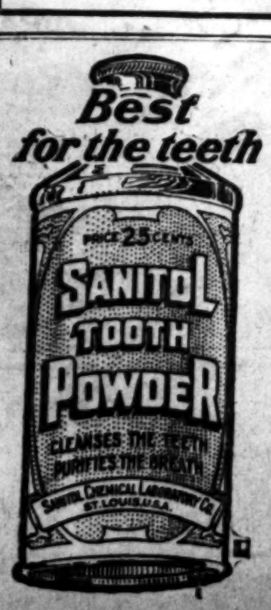

BEAUTIFUL NEW 80-Page Catalog No. 4 Watches, Jewelry, Silverware, 2000 illustrations and Gift Suggestions. Sent free on request.
Brock & Feagans
Jewelers,
Broadway and 6th st., Los Angeles, Cal.

PATRONIZE HOME INDUSTRY
Trunks and Traveling Bags Made at
G. U. Whitney's Trunk Factory
are guaranteed to give good Satisfaction
228 S. MAIN ST.

Will fit you.
REGAL
THE SHOE THAT PROVES
A. S. VAN DeGRIFT Mgr.
207 S. Broadway. Bradbury Bldg.

Newest Autumn Tailored Suits and Latest Auto Long Coats
Quality Highest. Prices the Low
THE PARIS CLOAK & SUIT HOUSE
252 South Broadway

Apricot Brandy
$1 FULL QUART
STAR WINE AND GROCERY CO.,
315 W. 5th St. Cor. Broadway and Hill.
Phones Main 3780. Home 1059.
Prompt Delivery. No Bar

The Bon Marché
LE SAGE BROS COMPANY Inc.
TEMPORARY OFFICE
320 LAUGHLIN BUILDING
LOS ANGELES, CAL.

UNIQUE
Cloak and Suit House
245 South Broadway

Out of Town Customers
Order your Wines and Liquors BY MAIL
OLD PLANTATION DISTILLING Co.
106 S. Broadway, Los Angeles

KRYPTOKS near and near glasses without lines. single lenses with the results of two.
DR. GEO. A. COLLINS THE ELEVATOR

RUPTURE WE ASK NO PAY UNTIL YOU ARE CURED. NO TIME LOST FROM BUSINESS. FIDELITY RUPTURE CURE, 415½ South Spring Street, Los Angeles, Cal. Suite 8-9.

Mak-a-Make PANCAKE FLOUR

Scofield
POPULAR PRICED MILLINERY
560-565 South Broadway

FURNITURE
REMOVAL SALE
Broadway Drapery and Furniture Co.
437 SOUTH BROADWAY

Miles Medical Co., Elkhart, Ind.

Brick Co., 223-24-25 Merchants' Trust

E. A. FORRESTER & SONS, INC.

THE CITY IN BRIEF

NEWS AND BUSINESS.

Senators by Popular Vote.

G. D. Whitcomb and G. A. Charters of this city have been appointed by the Governor to represent California at the interstate convention which will be held at Des Moines, Iowa, December 5, to discuss the advisability of electing United State's Senators by popular vote.

Rambles in Europe.

Rev. Dr. E. A. Healy will deliver a free lecture this evening in University Methodist Church, entitled "Rambles in Europe." Dr. Healy will take this opportunity of telling his friends all about his last summer's four months' vacation trip, and he is one of the best descriptive talkers in Los Angeles.

Tried to Chop Door.

Robert Burns was arreseld at the home of James Lavine, No. 2106 Santee street, last night on the charge of drunkenness. The officers say that Burns was attempting to chop a door down at the Lavine house, and that they had to force him to desist. Burns will be held in the Central Police Station, and a complaint filed against him.

Crawford's Hot and Cold.

Capt. George W. Crawford, a noted mining engineer of New York, arrived in Los Angeles yesterday and is a guest at the Angelus. Capt. Crawford stopped over en route here at Death Valley, and says that there is two feet of snow there. The last time he stopped there was in August of this year, when the thermometer registered 147 degrees at midday.

Afraid of a Whipping.

Frank Abbot attempted to have "Kid" Williams arrested last night, charging him with accepting $10 from a third party to whip Abbot. An officer took the men to the Central Police Station, but the officers refused to detain Williams. A prominent doctor, who is said to have been a witness, told the police that Abbot was in no danger of being attacked.

Three Girls Missing.

Three girls wandered about Los Angeles last night thinly clad and hunted by the entire police force. The trio escaped from the Whittier State School late in the afternoon. Their absence was not noticed for several hours. Despite the effort of the department, they were unable to locate the girls. One girl is a negress, another a Mexican and the third a white girl.

BREVITIES.

J. W. Frey has moved his stock of mantels, grates, tiles and andirons to his warerooms, cor. Los Angeles and Twelfth streets, where can be seen the largest assortment of black and brass fireplace trimmings to be found in the United States. Lowest prices.

Just a hint! Bring in your pictures for framing now if you want them before Xmas. Splendid line of moulding at manufacturer's prices. The McClellan-Kanst Co., 111 Winston street, below Main between Fourth and Fifth.

Lecture, "Rambiers in Europe," in University Methodist Church, Friday, November 30, at 7:30 p.m., Dr. E. A. Healy. Admission free.

Those swell bows of dull or patent leather for pumps at Cummings's Shoe Store, Fourth and Broadway, are attracting attention.

Get your Christmas pictures framed early at A. E. DuBois & Co.'s, 516 S. Hill street.

Dr. F. B. Kellogg, Temple Auditorium.

Furs—Largest stock fur novelties in city, D. Bonoff, Furrier, 212 S. B'way.

Dr. C. B. Dickson removes to Temple Auditorium December 1.

Children's shoe store, 204 S. B'dway.

There are undelivered telegrams at the office of the Postal Telegraph Company for Miss Lydia Weber, John J. Hall, E. W. Granis, J. F. Farrell, Jack Doland, Mrs. A. L. VanZandt, Billy Tugwell, Jack Shannon, and cablegrams for Lillian Lindenfeld.

FINDS MYSTIC TONGUE.

Dr. Von Lecoq Discovers Valuable Archeological Treasures in Central Asia Lands.

[BY THE ASSOCIATED PRESS—A.M.]

BOMBAY, Nov. 29.—Dr. Von Lecoq, who has been traveling in the most remote parts of Central Asia on a scientific mission with which he was charged by the Prussian government, has arrived at Zringar, capital of Kashmir, with an important collection of archeological discoveries.

These collections include several highly interesting paintings upon stucco, with gold-leaf backgrounds, like imitation work, and a number of inscriptions in ten different languages, one in a wholly unknown tongue. This probably is the greatest archeological find since the days of Sir Henry Rawlings and Sir Austen Layard.

HEROIC TREATMENT FAILS.

NEW YORK, Nov. 29.—Dr. P. J. Barry last night performed a quick operation upon the throat of George Becker, 35 years old, with a penknife in an effort to save the man's life. Becker was a bartender. For eight months he had been suffering from a tumor in the throat, being unable to speak above a whisper. Last night in an insensible condition he was carried to Dr. Barry's office. He had stopped breathing. With no other instrument than a penknife at hand the physician made an incision in Becker's throat and inserted a tube. He started artificial respiration, but after a few minutes the tube became clogged and Becker died.

CRUSOE'S ISLAND INTACT.

MEXICO CITY, Nov. 29.—Eugene Motz, the Chilean Consul, received an official notice from his government, last night, to the effect that the report circulated last August, at the time of the disastrous earthquake, saying that Juan Fernandez Island had sunk into the ocean, was untrue. The document said that the report of the disappearance of the island was at first credited everywhere, and no efforts were made to verify it. A short time ago, however, warships were sent out by the Chilean government, and the island and its inhabitants were found uninjured.

Peck & Chase Co., Undertakers.
423 S. Hill. Both 'phones 61. Lady attendant.

Pierce Bros. & Co., Undertakers.
330 S. Flower. Tel. M. 1827. Lady attendant.

If You Want to Go East C. Haydock.
Agent Illinois Central R.R., 118 W. Sixth.

BEECHAM'S Cold Cure, guaranteed cure in twenty-four hours. Sun Drug Co. (8 stores.)

Bresee Bros. Co., Undertakers.
838 S. Figueroa. Private ambulance. Lady embalmer. Tel. M. 242. H. 2367.

MENTHOL Cough Syrup. Best for irritating throat coughs. All Sun Drug Stores.

Connell, Unterkircher, Crawford
Undertaking Co., 1951 South Grand avenue. 'Phones 6212, Main 8322. Lady attendant.

Robert L. Garrett & Co., Undertakers.
Lady attendant. 1232 S. Flower. Ambulance.

Orr & Edwards Co., Funeral Directors,
Have moved to their new building, N.E. corner 10th and Flower. Both phones 6. Lady assistant. Private ambulance.

EVEN PAGANS ARE FEASTED.

Turkey and Pie Surprise in Foreign Colony.

Bethlehem Institute Gives a Great Big "Feed."

Volunteers Fill Up Hungry "Kids" to Limit.

Half a thousand of the friendless poor among the Molokane, Mexican and Japanese residents of Los Angeles had a feast of good things yesterday at Bethlehem Institutional Church. There was enough for all. Turkey browned to a turn, with rich cranberry sauce, and all the sweetmeats that go to make a first-class Thanksgiving dinner were served.

Long tables laden with dainties were a most attractive sight to the peones, many of whom had never before tasted a real Thanksgiving meal. Hours before the dinner they haunted the vicinity of the church and watched the preparations. Eager-eyed they wondered if the birds would hold out, and if there would be enough of the mince pies and sweetmeats to go around.

Scores of the Molokane, who spent last Thanksgiving at home, were given the time of their lives. Little Russian girls had a taste of American cheer for the first time, and were loth to leave the tables even when dinner was over. There was an abundance and the groaning board was a goodly sight.

MEN HAD TO WAIT.

Women were given the preference and with the children they sat first. The task of keeping the men in line was not easy, as there was a tendency to take things by storm. There was no lawlessness, however, and the hungriest mortal was able to check his desire to rush at once to a seat at the white tableclothed inviting dinner.

Ladies of the churches in this city and in Pasadena, under the direction of Rev. Dana Bartlett, served at the tables. Up and down the lines of hungry women and children the sweet-faced matrons went pressing each to enjoy the bounteous fare.

Then came the men, big strong fellows, who would have cackled a salt horse. With appetites that were appalling they attacked the browned turkey and soon picked the bones clean. From some wondrous source a never-ending supply poured into the banquet chamber and it would have been possible to have fed many more.

ALL MADE WELCOME.

There were pathetic sights. Mothers with little children who had never before seen so many good things to eat were wistful in their thankfulness. Aged men, who had lived for months on scanty fare, tottered to the board and were made welcome.

None were turned empty away and it was not necessary to give credentials of good character or standing in the community in order to get a piece of turkey.

Liberality marked the conduct of all and a royal greeting from the givers of the feast was offered to the guests who ate and ate and then ate some more.

VOLUNTEERS' FEAST.

At the Volunteers of America Hall on East First street, the "newsies" had the time of their lives. This feast began early and lasted until 4 o'clock, when the final batch of the 400 youngsters were filled. In batches of eighty each, they sat to dinner and many a lad has a tummy ache from the sweetmeats with which he stuffed himself.

Adjutant and Mrs. Hughes had charge of the dinner. No effort was spared to make the affair all it was promised. To the turkey and sweetmeats were added creamed sweet corn and plum pudding, all steaming hot. The spread was most enticing to the "kids," who were gathered from the streets to enjoy themselves.

"Can I take anythin' I like?" asked a wistful little chap, scarcely 7 years old.

He was told to help himself to anything on the table.

"Then I'll take some pie first, and some nuts and candy," he said.

A sweet, motherly woman told the little fellow he could have the sweetmeats after he had eaten his turkey, and to reassure him she stuffed his pockets with nuts and candy. These he munched as he devoured the substantials.

HAPPY YOUNGSTERS.

One of the prettiest pictures was the row of eager faces seated at the well-loaded tables during the first hour of the dinner. The youngsters were held before the spread until a blessing was said, and not a few kept his eyes wide open for fear of losing sight of the glorious feed.

Each boy proved himself a hero. In spite of temptation to "grab," the little fellows were orderly and well behaved. Their efforts to appear at ease were ludicrous, and when they were finally allowed to have their own sweet will and were given the run of the big room, where games were played, their joy had no bounds.

Everything was given by the Los Angeles public for this first-class dinner. The women you have seen seated patiently on the street corners for the past few weeks were gathering pennies and dimes for the feast. They made a success of the affair and will repeat it again on Christmas Day.

VITAL RECORD { BIRTHS, DEATHS, MARRIAGES.

Births.

BROWN. To the wife of Charles H. Brown, No. 404 East Twenty-fifth street, November 28, a son.

DARBY. To the wife of Joseph H. Darby, No. 852 East Fiftieth street, November 25, a daughter.

Deaths.

BENTON. At the residence of his mother, Mrs. Mary Benton, No. 3049 Foster street, November 28, 1906, George W. Benton. Funeral services will be held at St. Agnes Church Friday, November 30, at 10 o'clock a.m. Evansville (Ind.) and St. Louis papers please copy.

SCHULTZ. In this city, Theodore L. Schultz, aged 63 years. Funeral Saturday at 2 o'clock from the funeral chapel of W. H. Sutch, No. 842 South Figueroa street. Friends invited. Interment private; Phoenix and Tucson papers please copy.

BARKER. Mrs. G. Barker of Santa Monica, Cal. Remains at Bresee Bros.' chapel, No. 855 South Figueroa street. Interment Denver, Colo.

WAGNER. At Glendale, November 28, 1906, Phil Wagner, aged 65 years. Funeral service at the chapel of Bresee Bros. Company Saturday, December 1, at 11 a.m.

COLLINS. At No. 2000 West Washington street, Los Angeles, November 27, 1906, Frank Collins, aged 60 years. Funeral at the chapel of Bresee Bros., No. 855 South Figueroa street, Friday at 2:30. Friends invited.

COOKUS. November 28, James Henry Cookus, aged 46 years. Remains at the chapel of Redeman & Meyer. Funeral notice later.

Los Angeles Transfer Co., 751-3 South Spring.
Phones, Main 49 or 249. Home Ex. 249. Will send messenger to your residence for checks and deliver baggage without extra charge.

Salt Lake Transfer Co., 217-19 East
First st., will check baggage at your residence to ANY point. Both phones Ex. 781.

Stirring Cuff Button Values

Time to be at Christmas shopping. Nothing more appropriate for a gentleman than a pair of our solid gold cuff buttons. We have a pleasing assortment—fairly teeming with new and artistic designs in plain and engraved effects. Make early selections now. Solid gold cuff buttons, $2.50 and up.

Geneva Watch & Optical Company
305 SOUTH BROADWAY

THE RELIABLE STORE

Good Samaritan
Port and Sherry
A wine that is rich, mellow, deliciously flavored.
Physicians Commend It
Not Sold in Bulk
$1 Per Bottle

Southern California Wine Co.
518 South Main St.
Home Phone Ex. 16. Sunset Main 332

SIEGEL'S—WOMEN'S—CHILDREN'S WEAR
Myer Siegel & Co.
251-255 SOUTH BROADWAY
"The Children's Wear Specialty House"

FRENCH HAND MADE CHEMISE SALE TODAY.

The daintiest ever put on sale—don't miss it. Any woman who knows "Siegels" legitimate sales won't miss it. $2.00 and $2.25 values. Special..... $1.45

Misses' Suits

$17.50, $22.50, $25.00, $32.50.

At the above prices we show nobby, effective suits for misses, also in women's sizes—so long as the figures do not represent any value, for mere figures can be duplicated. But not so with values and intrinsic qualities to which we invite your inspection.

MISSES' AND CHILDREN'S HATS. Exquisite models and individual modes. Imported and true adaptations thereof, in French and domestic felts, Beavers and silks—in trimming effects to suit for any age, from the babe of 2 years to the miss of 18 years. Popular priced, from $1.50, $1.75, $2.00, $3.00 to $12.50.

SIEGEL'S—WOMEN'S—CHILDREN'S WEAR

Full Hand
"500" AND Games

We import a fine line of ivory dominoes, checkers and chess. Duplicate whist and "Five Hundred" sets. The latest in art backs in playing cards, including the initial series. Engraved clips and clip racks. Our stock is unexcelled.

Sanborn, Vail & Co.
357 S. BROADWAY

Boswell & Noyes Drug Co
Reliable Prescription Druggists
Charlotte Russe at the Big White Onyx Fountain today—10c.

Prescription Advantages

An adequate stock of pure drugs—scientific equipment—long experience—a rigid double checking system which makes errors impossible. These are some of the advantages offered by this modern store.

Bring us your next prescription for quality and price satisfaction.

Pierce's Prescription	75c
Swamp Root	85c
Lyon's Tooth Powder	15c
Peruna	85c
Rubifoam	15c
Coke's Dandruff Cure	85c
Packer's Tar Soap	15c

THIRD and BROADWAY

Out of Tune

It's not every one who can pick out for himself the fabric and the coloring that will be in tune with his make-up as a man.

That requires study—that requires the remarkable intuition that a good tailor possesses which enables him to look at a Suiting and in his mind's eye form a picture of yourself in that Suiting.

This tailor's intuition is what enables our expert salesmen to aid you in picking out just the fabric and just the pattern and just the hue that will best become you.

If you are a tall man a Brauer-Krohn Cut-a-Way Frock style for 1906-7 would probably suit you best. There is something "different" about it.

Brauer & Krohn
"Tailors to Men Who Know"
THREE STORES
130 S. Spring St. 114 S. Main St.
Fifth & Spring Sts.
Phones—Main 2116, Home 2695.

An Ideal Present for a
MAN
The Novels of
PAUL DE KOCK

Major Pendennis's remark that he had read nothing of the novel kind for thirty years except Paul de Kock, "who certainly made him laugh," is likely to remain one of the most durable of his testimonials. And Bulwer wrote of De Kock as being "more racy and powerful than any other writer I am aware of." He was one of the most fertile and most charming of contemporary novelists, one of tacse, whose fame will never die.

"De Kock kept France laughing for more than fifty years."—The New York Herald.

"One of the most amusing writers of the century."—The Outlook.

"Light and bright—I recommend you to Paul de Kock."—Truth.

"Lively and amusing sketches of life."—Professor George Saintsbury.

"The pen pictures that he drew around his characters, from first chapter to last, simply were delicious."—The North American, Philadelphia.

"No one of his contemporaries was as well known. The names of Balzac, George Sand, and even the elder Dumas, seemed obscure beside his."—The Bookman.

The masterpieces of the writings of Charles-Paul de Kock are now for the first time completely translated into English and printed only for distribution among bona fide subscribers. They will be printed solely for such private distribution, and no copies will be procurable through the ordinary trade channels or otherwise as above indicated.

For further particulars, special offer, specimens of text and illustrations, etc., etc., address GEORGE BARRIE & SONS, the only publishers awarded Grand Prix and Gold Medal by the International Jury at Paris Exposition, 1900. Other medals: 1876, Philadelphia; 1878, Paris; 1880-1881, Melbourne; 1883, Vienna; 1889, Paris; 1892, Chicago. 1313 Walnut Street, PHILADELPHIA, PA.

Ornaments of Jet

are again in favor. Nothing adds more to the dignity and elegance of a costume than one or more pieces of jet. We carry a complete line of the latest and most beautiful designs in Hair Pieces, Barettes and Necklaces—and also have entire sets to match. Comparison of quality and prices invited.

WEAVER-JACKSON HAIR CO.
Originators of the Jane.
443 So. Broadway

Many people ruin their hair and scalp by trying to administer treatment for scalp diseases, etc., when they are without any knowledge of what sort of treatment the scalp requires. You should let none but experts treat scalp diseases if you would avoid serious results. Come to us—no charge made for consultation.

BENNETT TOILET PARLORS
Northwest Cor. Fifth and Spring

SCOTT'S Eczema SALVE
Instantly relieves and cures Chronic Facial and Infantile Eczema, Salt Rheum, Ringworm, Piles, Pimples and all Skin Diseases. Acts directly upon the affected parts. Recommended by physicians. 50c large jar.
SUN DRUG CO.'S STORES

FOR RENT

5 new suites of offices, 2 each, Broadway front, extra good light, good elevator service and all modern conveniences. Apply at once.

PARMELEE-DOHRMANN CO.
336-44 S. Broadway.

BELL'S EXCLUSIVE TAILORING
Makers of Men's Fine Clothes
$35 to $50
Loft 2 343 S. Broadway

Special in Suits
AT
MOSGROVES
Cloaks and Suits
119 SOUTH SPRING

Green's
10th, Broadway and Main
The Largest Exclusive Picture Store in America.

THE DAYLIGHT STORE—PHONES MAIN OR HOME 132

Jacoby Bros
331-333-335 South Broadway.

CLOSING OUT BOYS' DEPARTMENT.
A $25,000 sacrifice. Boys' Suits, Overcoats, Hats, Caps, Blouses, Shirts, etc. All at greatly reduced prices. Special features every day.

—A Seasonable Offer
Special for Friday Only
200 Silk Petticoats
Choice
$5.00
Values $7.50 to $10.00

Real values every one. Plenty of black and all the popular season's shades. A genuine bargain that needs no literary frills. Be here and get one Friday.....$5.00

Popular Hour Sales

Special features planned for every hour. Read each item and be here early.

8 to 9 O'CLOCK.
15c NECK RUCHINGS 4c
Fancy neck ruchings in lengths just long enough for the neck; made of crepe lisse, chiffon and mull; pretty shell as well as ruffled effects; none but the wanted colors; worth 15c, for one hour 4c.

9 TO 10 O'CLOCK.
30c ARNOLD'S BROADCLOTH 10c
A delayed shipment consisting of Arnold's broadcloth and heavy canvas weave waisting; fresh clean goods, cut from the piece; no phone orders; sale price 10c a yard.

10 TO 11 O'CLOCK
75c AND 85c FLANNELETTE KIMONOS 49c
Your choice of 75c and 85c fleeced flannelette kimonos; good range of styles and colors; special 49c.

$1.50 SMYRNA RUGS 98c EACH
2 bales of 30 by 54 Smyrna rugs; mostly in Oriental patterns; $1.50 value; special 98c each.

11 TO 12 O'CLOCK.
NOVELTY BELTS 48c; VALUES TO $2.00
High grade novelty belts in many of the best styles shown this season; come in imported leather, pliable kid, bagadere and Roman stripe silk; many combinations in colorings; as well as plain colors, black and white; values to $2.00; special 48c.

12 TO 1 O'CLOCK.
CHILDREN'S 50c PANTS 23c
Children's fine wool pants in camel hair color; made of fine soft corded wool; extra well made and good fitting; a splendid garment for winter; all sizes in the lot; worth 50c; special 23c.

1 TO 2 O'CLOCK.
35c PHOTO FRAMES 12c
Dainty frames made of decorated Bronzine; 9 inches high; fancy scrolled tops and easel backs that are detachable to accommodate the photograph; 35c values; special 12c.

2 TO 3 O'CLOCK.
BOYS' SWEATERS $1.00; WORTH TO $2.00
300 boys' winter all wool sweaters in all colors and odd sizes; worth to $2.00; special $1.00.

3 TO 4 O'CLOCK.
25c LINK BUTTONS 12½c
Men's fine gold plated link buttons; guaranteed for wearing quality; selected from our regular stock of fine buttons; all are heavy rolled plate and warranted for a year's wear; special 12½c.

4 TO 5 O'CLOCK.
25c SILK RIBBONS 12c
Silk ribbons; 2 to 5 inches wide; some firm, bright glossy taffeta, plenty soft brilliant Mousseline de Soie; every yard pure silk; best shades of blue, pink, scarlet, cardinal, brown, navy, moss, reseda, Nile green, lilac, black, white and cream; 25c values; special 12c.

5 TO 6 O'CLOCK.
16 2-3c FLANNELS 8 1-3c
500 short lengths of fleeced-back, elderdown, flannelette, outing flannel, etc.; lengths from 2 to 10 yards; special 8 1-3c a yard.

Bring the Children to see the CHRISTMAS TOYS. Bargain Basement

VILLE DE PARIS
317-325 So. Broadway — 314-322 So. Hill Street
A. FUSENOT CO.

CHRISTMAS SHOPPING BY MAIL is satisfactory. Try our quick service.

A Christmas Gift Sure of Pleasing Every Feminine Heart is .... *Good Furs*

RIGHT NOW AND HERE. is the best time and place to select them, too. Because our stock is fresh this season. No fear of any moth-infected, carried-over goods here. The showing is large NOW, and comprises everything new in shape, and all the most desirable furs. In BOAS, SCARFS, TIES, FOUR-IN-HANDS, etc., made of REAL MINK, ISABELLA FOX, JAP. MINK, BLENDED MUSKRAT, SIBERIAN SQUIRREL, IMITATION ERMINE, SABLE FOX, etc., etc.

Buy Early and Get the Selected Skins. Good Things Don't Linger at Xmas Time.

JUST A HINT OF STYLES AND PRICES.

FUR NECKPIECES

IMITATION ERMINE—Novel shades. $3.50, $3.75 and $4.50.

SIBERIAN GRAY SQUIRREL—Very smart styles. $6.75, $8.25 and $10.50

BEAUTIFUL ISABELLA FOX—Throw Scarf, with fox head..... $10

BLENDED MUSKRAT SCARF With tails and heads..... $12.50

ISABELLA FOX BOA—Very large and fluffy..... $16.50

SPECIAL VALUES IN LONG COATS FOR FRIDAY'S SELLING, ONLY $10

This is by far the smartest looking coat we ever offered at such a price. Good value at $12.50. In light gray invisible plaid mixture. Collar and cuff and pockets of plain gray cloth, with smart touches of fancy braiding. Seven-eighth length.

Special Sale of New Vehicles, All Styles. Repairing, Painting and Rubber Tires. Work called for.
ADVANCE BUGGY CO.

Ye Thanksgiving Dinner

with Turkey fattened in true Rhode Island style. Cranberry (Reds) Sauce. Mince Pie, and Real Toke Points, etc.—a specialty every day this week at

LEVY'S CAFE

Suits to Order, $18.00
SCOTCH TAILORS
330 S. Spring St.

Money Lenders
Open evenings.
Private rooms for ladies.
References, by permission, First National Bank.
A. B. Coha & Brother
273 SPRING ST.

EXCLUSIVE AGENCY
Globe-Wernicke Elastic Bookcase
CALIFORNIA FURNITURE COMPANY.

Fancy Roasts

Legs and loins of mutton, pound	12½c
No. 1 Rolled Rib Roast, pound	12½c
Pot Roast, pound	8c
Sugar Cured Corn Beef, pound	5c
Shoulders and Breasts of Veal, pound	10c
Five Pounds Boiling Beef	25c

Fish direct from the ocean.
Poultry direct from the ranch.
Oysters Received Daily. CANS—Pint, 30c; quart, 50c. BULK—Pint, 30c; quart, 60c.

Palace Market
Phone M-415 THIRD AND SPRING Home Ex. 415

...Catalina...

Special train from Arcade Depot every morning, 9:05. Returning arrive 6:20 p. m.
—City Ticket Office—
600 S. Spring Street, Cor. Sixth

SOUTHERN PACIFIC

G OUT BOYS' DEPARTMENT.
sacrifice. Boys' Suits, Overats, Caps, Blouses, Shirts, at greatly reduced prices. features every day.

2 TO 3 O'CLOCK.
YS' SWEATERS $1.00; WORTH TO $2.00
boys' winter all wool sweaters all colors and odd sizes; worth $2.00; special $1.00.
3 TO 4 O'CLOCK.
25c LINK BUTTONS 12½c
's fine gold plated link but-; guaranteed for wearing qual- selected from our regular stock ne buttons; all are heavy rol- and warranted for a year's ; special 12½c.
4 TO 5 O'CLOCK.
25c SILK RIBBONS 12c
ribbons, 3 to 5 inches wide; firm, bright glossy taffeta. y soft brilliant Mousseline de every yard pure silk; best des of blue, pink, scarlet, car-l, brown, navy, moss, reseda, green, lilac, black, white and m; 25c values; special 12c.
5 TO 6 O'CLOCK.
16 2-3c FLANNELS 8 1-3c
short lengths of fleecedown, edown, flannelette, outing flan- etc.; lengths from 2 to 10 s; special 8 1-3c a yard.

CHRISTMAS SHOPPING BY MAIL is satisfactory. Try our quick service.

Good Furs

too. Because our stock th-infected, carried-over

IN LONG COATS LLING, ONLY $10
rtest looking coat we price. Good value at rlisible plaid mixture. ockets of plain gray s of fancy braiding. length.

asts
12½c
12½c
8c
5c
10c
25c
Pint, 35c; uart, 60c.
et
Home Ex. 415
morn-
m.
Sixth
SUNSET ROUTE
SOUTHERN PACIFIC

Editorial Section.
PART II—LOCAL SHEET: 10 PAGES

Los Angeles Daily Times

California del Sur.
CITY AND COUNTRY.

XXVTH YEAR. FRIDAY MORNING, NOVEMBER 30, 1906. On All News Stands: Trains and Streets. 5 CENTS

H. B. Blackstone Co.
DRY GOODS
SPRING AND THIRD STS.

We want every woman in this southern country to see our new holiday lines of Belts and Bags and Notion Novelties—want you to see what REAL STYLE is in these things. That's why we are making these extra special inducements. But these prices are for today only:

50c Belts
Today For 25c

And they are brand new, haven't been in the house twenty-four hours.

Made of that new corded mohair belting braid woven in all the pretty Scotch plaids—dark rich colorings that harmonize with any dress. Finished with a large circular gilt buckle. Worth every cent of fifty cents. Choose today at 25c each.

25c Hose Supporters 19c

Here's another attractive one-day item. The celebrated Marlowe "Hook-on" hose supporters that sell everywhere for twenty-five cents. Made with satin pad, ruffled edge corded elastic, two or four-strap style. White, red and black. Friday only they are booked to go at 19c each.

Bag Values Unequalled at $5.00

The bag we are going to sell today for five dollars you will readily admit is worth six-fifty or seven dollars, if compared with the usual run of high grade leather goods.

It's shown in both grain and pin seal—the former in black only, and the latter the new browns, tans, greens, navy blues and black. Gilt or gun metal trimmings, leather covered frames, card case and coin purse fittings; all the latest shapes, $5.00.

$12 Jackets for $7.50

Only about a dozen of them left so it's likely today will finish them. Regular corset coat styles, 52-strap seams, taffeta lined, tan covert, twelve-dollar values for $7.50.

When making up Your List of Gifts "Consider The Victor"

The Thanksgiving is over the gift-giving season is in full swing. We suggest that you let us explain to you why the Victor Talking Machine makes the best possible Christmas gift.

You Can Own a Victor—Our Terms are Easy

We carry every style and price Victor and other Talking Machines which can be bought on very easy weekly or monthly payments. If you have a Talking Machine that you are not entirely satisfied with, we can arrange to exchange it in part payment on one that you will enjoy. Let's talk it over.

Victor Records

We sell record orders which entitle the recipients to choose the records they want in our demonstrating rooms. It is a simple plan and avoids duplication of selections.

VICTOR RECITAL TODAY

This afternoon, commencing at 3 o'clock, we shall give a Victor recital in our Organ Hall on the fifth floor. At this concert we hope to be able to present the December records, but in the event that they do not arrive in time, you can be sure of hearing a really delightful entertainment. We shall use the Auxet-o-phone, the Victrola and the ordinary Victor. A good opportunity to find out just what a splendid gift the Victor makes. Be sure to come and bring your friends.

A Piano as a Gift to Your Family

A cash payment of from $10 to $25 will place one of our high grade pianos in your home. $6 to $15 a month for a few months will completely pay for it. Among the instruments we carry are the Steinway, Kranich & Bach, Sohmer, Sterling, Kurtzmann and Emerson. Everyone the best in its class.

Easy Terms

This house is well known for its liberality in making terms on pianos. If you are interested in purchasing an instrument, we advise you to come here—we make the terms to suit your pocketbook.

Geo. J. Birkel Company
Steinway, Cecilian and Victor Dealers
345-347 S. Spring St.

DuBois & Davidson Furniture Co.
212-214 West Sixth St., Between Spring and Broadway
"Just Over the Line from High Rents and High Prices" "Nuff Sed"

RICH CUT GLASS
Large assortment of late and artistic designs

Newest thing in Silver-mounted Cut Glass—complete line of Punch Sets, Wine Sets, Berry Bowls, Nappies, etc.

Make the most beautiful Christmas Gifts. Be sure and see them.

H. J. WHITLEY CO.
Diamond Merchants
345 South Broadway
Sunset Broad. 3448 Home A 1089

LIFE SAVER BOTH TIMES.

Private Burdette Rescues a War Lieutenant.

And Now Rev. Dr. Burdette Helps Him Again.

Climax to Battle Charge Is Wedding Here.

"I'm glad I saved him for you," said Dr. Burdette yesterday to Mrs. Clara M. Jackson, as a party of happy people stood in a prettily-decorated bay window at No. 706 West First street.

"And, sir," continued Dr. Burdette, turning to Lieut. Christopher C. Gilbert, whose life he had saved forty-taree years ago, during the famous assault which Gen. Grant made upon Vicksburg, "I hope you will never be sorry I pulled you out of the deadly rain. I was under your command then; now, after these long years, you are under my command, and I am about to marry you."

The lieutenant saluted. "March on," said he.

The marriage of Christopher C. Gilbert, aged 66, a native of Indiana and a resident of Long Beach, and Clara M. Jackson, aged 48, a native of New York and a resident of Los Angeles, is a charming sequel to the story of a thrilling episode in the lives of a lieutenant and a private of the same company years ago.

"I was then a second lieutenant," said Gilbert, speaking of the war at the conclusion of the marriage ceremony. "I had been wounded at Corinth, Miss., on October 3, 1862, and received my commission for service in that battle. I was second lieutenant of Co. C, Forty-seventh Illinois Volunteers, and a younger brother of mine was serving in the same regiment. Before I was really able, on my brother's acount, whom I was fathering, I left the hospital and returned to the front.

WHEN HE TREMBLED.

"We were before Vicksburg when the order for the famous assault came. My captain was sick, and the first lieutenant had a gathering on his foot which made it impossible for him to take command. The order was placed in my hand to be read."

"Yes, and I think your hand shook a little as you read it, even as you trembled a few minutes ago when you said 'Yes' to my serious question," interposed Dr. Burdette. "But you read it in a firm voice and then bravely took the lead."

"A passage way had been cut the night before between the Walnut Hills to facilitate the charge," continued Lieut. Gilbert. "Co. C was the third company to rush through the cut, and I remember that when we reached there the ground was covered with the bodies of men, and that bayonets bristled up from those who had fallen.

"As I neared the middle of the field a cannister shot caught me downward across the breast and tore most of the flesh from my left hip. As I fell the sturdy arms of a small, boyish private gathered me under the shoulder, and I was borne onward through the deadly cross-fire and down the hillside to a point of safety. Today that private has saved my life again."

JOKES AT HEROISM.

"You weighed a ton," said Dr. Burdette, "but I remember that I was glad that most of you was above me to keep off the rain."

Lieut. Gilbert recovered from that terrible gunshot wound, but he jokingly says that since then his cane has been his best friend until he met Mrs. Jackson, "and," he added, turning to a Times reporter, "you have heard of the lieutenant and the private, let me tell you that the lieutenant is getting a jewel as well as a Jackson."

After the ceremony, which took place at 1:30 o'clock, Lieut. and Mrs. Gilbert were toasted at a dainty wedding luncheon, and then left for Redlands, where they will spend a short honeymoon. Mr. and Mrs. Lawrence Holmes stood up with the bride and groom.

WAR DAYS ARE OVER.

Maj. and Mrs. Wilcox Will Make Their Home in Los Angeles—Thrilling Experiences.

Maj. E. F. Wilcox, U.S.A. (retired,) who has seen some of the most active service in the Philippines, has decided to make Los Angeles his permanent home and is now established at No. 1427 West Twenty-seventh street.

The major has recently returned from the Philippines and is accompanied by Mrs. Wilcox. The experiences of both Maj. and Mrs. Wilcox in the recent uprising of the Moros in the islands have been thrilling.

It was during the famous attack on the Moros, during which 700 of the Filipinos were killed, that Mrs. Wilcox had her most thrilling experience. In company with the wives of the officers who were fighting at the front, only a few miles away, they spent the day in momentary readiness for an attack.

Mrs. Wilcox was one of the bravest of the brave and when the alarm came that their stronghold was to be attacked she was one of the first to buckle on the revolver left her by her husband, and with the other women go to a place of safety, leading the children by the hand.

The fact that the American forces triumphed over the entrenched Moros brought about a speedy pacification of the surrounding district.

Maj. and Mrs. Wilcox say they are delighted with Los Angeles. They were guests at the Westminster, but have now moved into their new home.

EXCITEMENT OVER DRIVER.

County Hospital Neighborhood Stirred Up, But Jeff Tibbitts Has Another Job There.

After driving the "crazy wagon" for eighteen years, Jeff Tibbitts has been given another job at the County Hospital.

The rumor that he had been discharged, based on his disappearance from the wagon which transports the insane to and from the hospital, raised excitement in that neighborhood. Committees were formed to urge his reinstatement. Jeff has been very kind to the children, spending about half his meager salary in charity.

Dr. Bernard Tanner, assistant superintendent of the hospital, states, however, that Jeff has only been taken from the wagon and given work about the hospital stables; failing eyesight is the cause of the transfer.

Jeff is a big, good-hearted negro. He used to be a horse trainer, and was taken to the hospital over eighteen years ago with a broken leg; he has been there since.

HAPPY HOME THANKSGIVING OF THE CITY'S NEXT MAYOR.

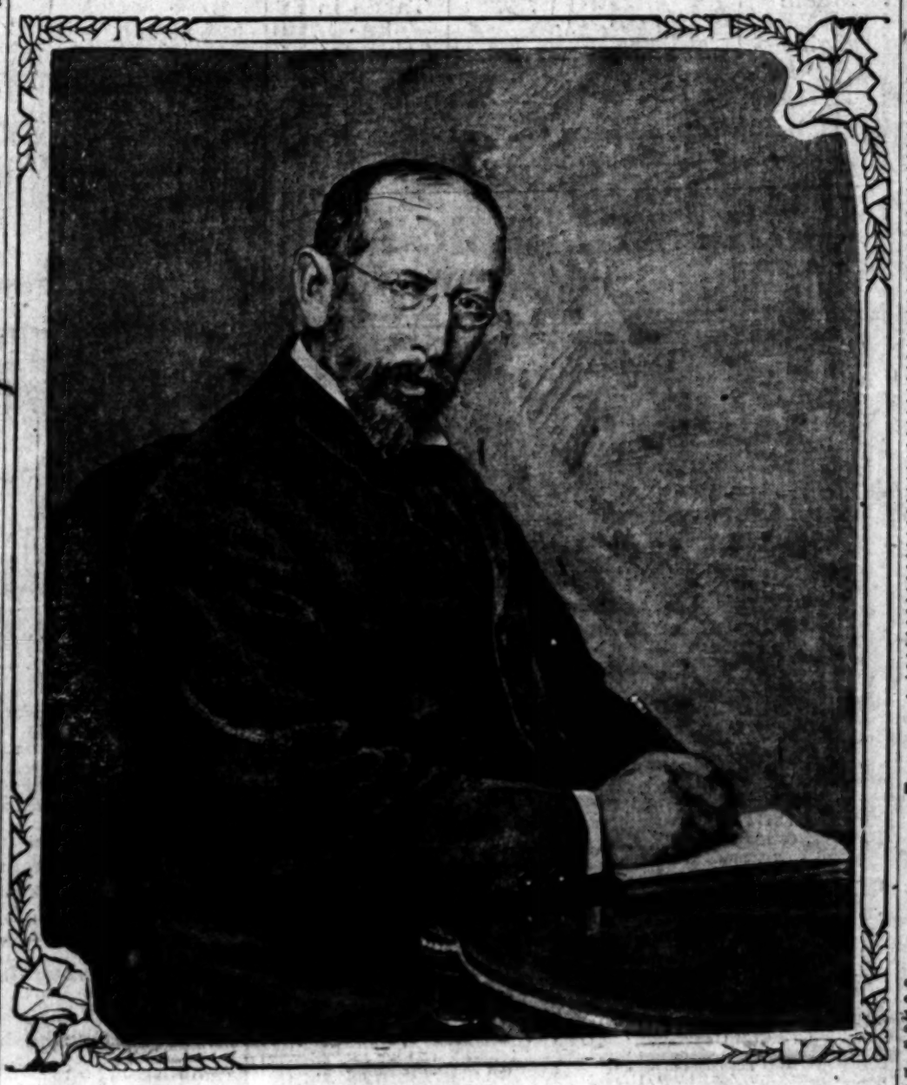

[Photographed yesterday by Marceau.]

DR. WALTER LINDLEY.

MANY things have been said about Dr. Walter Lindley—of his love for boys, his public-spiritedness, his interest in his fellowman, his business capacity and his professional successes—but it remained for Thanksgiving Day to bring out another delightful phase of his character—his life as a family man.

If the doctor were not a candidate for the highest office in the gift of the city, his home would not have been invaded yesterday by a reporter who sought to learn how he spent the day.

It was a quiet but an extremely pleasant holiday for the candidate, who for the time laid aside all the affairs of the campaign to enjoy himself with the members of his large family at his beautiful home on Figueroa street.

It was an especially delightful day for his two youngest children, Dorothy, 12, and Francis, 8, for it afforded them an opportunity to have a few hours of playtime with him after several weeks of denial they had been forced to endure while he was deep in the energies of politics.

It was a happy day, too, for his mother, Mrs. Milton Lindley, 76 years old; not to mention his wife and his grown children and other members of the family.

An interesting feature of the reunion was the fact that four generations were represented, for among the big company were three little grandsons of the doctor, in whom their great-grandmother took the liveliest concern.

Gathered about the table with Dr. Lindley, his wife and two children, were his mother, who is in the best of health; his two grown daughters and their husbands, Mr. and Mrs. Philip Kitchin, and Mr. and Mrs. Samuel S. Bothwell; his three grandsons, Henry and Walter Kitchin and Lindley Fowler Bothwell; his sister, Miss Ida D. Lindley, principal at the Marlborough Preparatory School; his brother, Albert Lindley, of Sacramento; Miss Julia B. Monette, a guest; Miss Mary E. Haynes, sister of Mrs. Lindley, and her brothers, Dr. Robert Haynes and Dr. John R. Haynes, both accompanied by their wives and the young son of Dr. and Mrs. Robert Haynes.

The company was a merry one, and the merriest of all was the host, whose loyable nature was displayed at its best in the midst of this large company of those who are dearer to him than any political office or other public honor.

Dr. Lindley remained at his home for the greater part of the day and took part in no public meetings.

TEN TONS OF TURK EATEN IN HOTELS.

ALMOST 20,000 pounds of turkey must was served to hungry guests by the several big downtown hotels yesterday. This enormous mass of Thanksgiving food would have been even greater had not the accommodations at the hotels been overtaxed.

Guests stood in line before the more prominent grill rooms and cafés from 6 until 9 o'clock waiting their "turn" to secure tables. Reservations of tables for parties were made as long ago as one week. The hotels had combined their grills and their dining-rooms and still the crowds of hungry people with the necessary cash for a bountiful dinner overtaxed the resources.

In the opinion of the hotel men Thanksgiving of this year surpassed that of any other year by a great margin. The generous prosperity which has existed in the city for the last year is in a way responsible. The more stylish eating places were eagerly sought for. Extra waiters were engaged by every hotel downtown. In some of the larger ones over one hundred extra tables were arranged. Still there was not enough room.

At the Alexandria the Indian Grill overflowed before 6 o'clock. Then the big dining-room on the Fifth-street side was thrown open and this was quickly filled. The private dining-rooms on the second floors were all reserved a week ago, and in the banquet hall on the same floor twenty tables were arranged. These were all filled before theater time. Over 250 plump turkeys were roasted, and all disappeared before the appetites of the Angelenos. This amount does not include the 200 pounds of turkey which was reserved for a special Thanksgiving spread for the employés of the hotel.

At the Angelus the conditions were duplicated. The foyer to the grill-room was filled by those waiting their turn at the tables. The dining-rooms upstairs was also filled, and many were turned away. Here the employés were also given a royal banquet.

The Van Nuys dining-room resembled a great banquet hall from 6 o'clock until 10. Reservations had been made days in advance. In "Helps' Hall," where the employés eat, there was a toothsome spread of a hundred or more pounds of turkey. It was turkey everywhere. Turkey for the guest and for the employé. Cranberry sauce and the time-honored pumpkin pie fought hard for second honors. Celery and other "trimmings" struggled for a position of honor on the menu.

The Hayward was a duplicate of the others. Its grill room was as popular as the ticket office for the first night of grand opera. The Lankershim had

FALLS AND BREAKS LEG.

Man Alighting from Eagle Rock Car Fractures Bone and Crawls for Help.

Alighting from a swiftly-moving outbound Eagle Rock trolley car four miles from Los Angeles last night about 10 o'clock, Fred Douillard stepped on a pebble and fell, sustaining a broken leg. Although unable to walk, the injured man crawled to the home of James Campbell and was taken to the Receiving Hospital.

Douillard is a butcher and resides at the "Three-Mile House" on San Fernando road. He was returning from the city and when he found that the car was carrying him past his station he signaled to the motorman, but did not wait until the car had been brought to a standstill.

Evidently the car men did not see him fall, for they left him lying in the roadbed. Finding his left leg broken, Douillard made his way to the nearest house. Campbell was suffering from a wounded hand, but assisted Douillard into a wagon, hitched up a team and brought him to Los Angeles.

MYSTERIOUS SHOT.

A weeping woman, a man trying to console her and a man attempting to escape from the police after firing a shot from a revolver formed a trio in a drama last night for which the police are unable to furnish the lines.

Henry Hort is held in the City Jail on suspicion of having fired a shot at the woman near Fourth street on Central avenue about 9 o'clock. The two other characters disappeared.

Startled by a shot from a pistol ringing out on the still night air, and dashing to the scene, the officers saw Hort disappearing down Central avenue. After being told that Hort had fired the shot the officers ran after him

TURKEY SHOT FROM MOUTH.

AND DENVER RED THANKLESS ON THANKSGIVING.

Wandering 'Bo Makes Highest Score for Bird in Gallery, and Then a Swaying Citizen Who Seems Unable to Miss Target, However He Aims, Beats Him.

This is the sad but true story of the moocher who was not thankful.

Children, let us take warning from the sad example of Mister Denver Red, who was wafted into Los Angeles yesterday from parts unknown.

Red arrived from somewhere on the Owl yesterday morning; it would really be more accurate to say that he arrived UNDER the Owl. Before night he was telling his troubles to everyone who would listen on the "bo" corner at First and Los Angeles street.

With Red was another "bo" hunting a warm and equable climate. Both were stirred out of their ennui by the pleasant prospect of the opening of the racing-gambling season at Ascot.

Before they had been in town an hour—really before they left the railroad yards—they both made a happy "touch." Red saw the Easy One first and got a dime. The other "bo" rushed around the block and met him at First and Alameda and also got a dime.

As there was plenty of time, they made the long mooch to Ascot and ducked inside somehow or other and watched the races. They expected to make another touch out of the race crowd, but it turned cold and dismal and everyone got grumpy. In the end, the two 'bos were lucky to get a stolen ride back to town on one of the jammed street cars.

Result: They landed hungry and cold back on the old 'bo corner, after the town was lit, with a solitary measly dime each.

The moral of this story really comes in the middle. Red's pal was thankful from his heart. He took his little old shiny dime to the negro fish cart and contracted for 10 cents' worth of fried fish flesh.

Red must needs try frenzied finance. At a little tenderloin shooting gallery he saw a big sign which seemed to call him in out of the dark. It advertised a tur ey to be given away for the best shooting score. Some of the high scores were posted; they were made by good shots; they looked easy to Red.

In Red's world it is not etiquette to inquire where people learned to do things; but, anyhow, Red took up the rifle with a handy air. Would he dine from the negro fish wagon? He would

BUILDINGS GO MANY MILES.

Those Reared in Los Angeles This Year Would Reach to Santa Ana.

A remarkable record of city building is shown by the books of the Chief Inspector of the Bureau of Buildings, J. J. Backus. He is making his computations for the annual report, and the summary of figures made yesterday is a striking one.

So far this year there have been more than 8000 building permits issued.

The actual frontage of the buildings for which permits have been issued—not the lot frontage, but the frontages of the structures themselves—amounts to more than thirty-five miles.

Enough new buildings have been reared in Los Angeles this year to reach, if set side by side, from Los Angeles to Santa Ana, or to Pomona, and then on to Ontario; or there have been enough new buildings to reach from this city to San Pedro, and still have a line long enough to stretch out half way to Santa Monica.

As there is a full month to go on before the close of the year, the city's building record will still be swelled to a considerable extent.

VAIL CRUSHED BETWEEN CARS.

LAND AND CATTLE OWNER IS SERIOUSLY INJURED.

Steps Off Redondo Coach on Wrong Side and Grand-Avenue Car Runs Upon Him at Seventh Street—Ribs Broken and Severely Shocked, But Will Recover.

Walter L. Vail, the wealthy land and cattle owner of this city, was seriously hurt in a street-car accident late yesterday afternoon. His wife and son saw him caught between two cars and crushed before their eyes.

Two ribs and a collar bone were broken. Dr. J. De Barth Shorb says that Mr. Vail will recover in spite of the terrible injuries he has suffered.

The accident occurred at Seventh street and Grand avenue.

In company with his wife and grown son, he was returning from Redondo on car No. 20 of the Los Angeles and Redondo Railway. As the car stopped on Grand avenue just before turning to Seventh, Mr. Vail stepped off. He left the car at the front and on the wrong side, stepping directly toward the opposite track.

Just as he got to the ground car No. 461 of the Grand-avenue line rounded the curve south-bound. Vail was caught between the two cars and crushed in the chest.

He fell unconscious between the tracks. One of the bystanders spread his overcoat on the ground and Mr. Vail's unconscious form was laid upon it. A messenger was sent to the Good Samaritan Hospital on Seventh street, to Dr. Paul Bresee, to Dr. Lasher and Dr. Shorb.

There was a long wait for an ambulance while Mr. Vail lay there on the borrowed overcoat, nursed by his wife and son.

He was removed, when the ambulance arrived, to his home at No. 720 South Burlington avenue. Dr. Shorb stated late last night that although the patient is suffering from the severe shock and the broken bones, he believes there are no critical internal injuries and he will recover.

Mr. Vail is a man of about sixty years, which tends to make his injuries more grave.

He has large cattle interests in various parts of California and Arizona as senior member of the great ranch and cattle firm of Vail & Gates. This firm used to be the proprietor of Catalina. He is known and respected all over the Southwest for his bluff, sterling qualities.

SAVES DRUNKEN MAN.

Prompt Cool-Headed Act of Motorman Avoids Almost Sure Death on Street.

An intoxicated man attempted to cross Spring street, south of Mercantile Place, in the rear of a north-bound car at 5:30 o'clock yesterday afternoon. As he stepped past the rear of the north-bound car he found himself on the track directly in front of south-bound University car No. 422 which was only a few feet away.

The man was too dazed to move. Motorman Bruce applied the air and reversed the motor so suddenly as to blow out a fuse.

That act of the motorman stopped the car almost instantly and threw passengers from their seats, but it saved the man standing in front. It saved him by not much over an inch.

The act of the motorman (No. 661,) was highly complimented by people who saw his prompt, cool-headed work.

Stronger and stronger grows the sentiment that Lindley is the man for all friends of prosperity to consolidate upon. Harper is fading; he has not the ghost of a show. Gates is still wobbling and is losing ground every day. The great, strong Lindley tide is rising and booming. Let us rally around Lindley, the beloved doctor the man of achievement, the man who has done so much for Los Angeles, the man we can elect—let us rally around

Miles Medical Co., Elkhart, Ind.

Brick Co., 222-24-25 Merchants' Trust

E. A. FORRESTER & SONS, Inc.

AT THE CITY HALL.

CITY'S HELPERS SLIPPING OFF.

SERIOUS PROBLEM TO SECURE SKILLED WORKERS.

Statement Made That Private Concerns Entice Employees Away from Engineer's Office With Larger Salaries, and Municipal Work for Months Ahead Piles Up Untouched.

The latest City Hall problem: How is the city going to retain the services of competent men in the City Engineer's office when they can secure much higher wages for the same work done for private parties?

It is really a serious question. The department is months behind with its work, simply through inability to get sufficient help to complete it.

It is stated that within the past year there have been forty city employés leave the department to secure places which offered higher rates of wages.

To qualified men the City Engineer's department pays $4, $5, $5.50 and $6 per day. But outsiders can afford to pay a higher rate, and they have taken some of the most valuable employés of the city.

Probably 400 pieces of work are piled up in the City Engineer's office. People who want their streets improved or sewers constructed have to await their turn, which means a delay of probably a year. There is no method at present whereby street work can be advanced.

Still the property owners are eager for improvements. They are willing to pay for them, and they have repeatedly asked that some change be made whereby the public work on these improvements may be hastened. The persons paying for street improvements have to stand the cost of wages to the city employés engaged to their work. These men are paid on a day schedule and the wages are charged up against the particular piece of work on which they are engaged.

The city's records show that during the past year there has been an expenditure of property owners of $534,839 for street improvements; but this is only one-third of the entire amount petitioned for or now under way. The statement was made in the City Engineer's office last week that while the city is receiving an average of five completed pieces of work per week, there piles up in that office an average of twenty pieces of work per week.

The City Council a week ago passed a resolution requesting the Board of Public works to confer with the City Engineer and adopt plans whereby the street improvement work could be cleared up. The Board of Public Works commissioners say they are powerless under existing conditions. A city ordinance provides just how much may be paid to employés of the City Engineer's office. This is not elastic. Outsiders pay more for the same grade of labor demanded in this office, and as a result it is extremely difficult to get desirable additions to the force, and even the men now engaged gradually slip away.

It is probable a proposition will be made to the Council that it make provision for this emergency, either through an ordinance increasing salaries for this department, or through a resolution allowing the employment of temporary help at a rate which will bring the desired assistance.

Contracts Awarded.

The construction of the sewer in Lucas avenue, from First to Arnold streets, will cost the property owners on that street $1161. The Board of Public Works has awarded the contract to C. Ukropina. The contract for the improvement of Allison avenue has been awarded to C. W. Shafer.

Mott-street Improvement.

M. L. Wicks has petitioned the City Council for permission to improve by private contract Mott street, between Stephenson avenue and Venice avenue.

Sample Ballots Sent Out.

Sample ballots for the municipal election have been sent out to the voters of all the wards of the city except those of the Eighth and Ninth wards. Ballots to these voters will be mailed today. This will complete the mailing of 55,000 sample ballots, and has required the labors of a small army of clerks for the past week.

Hearing on Street Vacations.

The Board of Public Works will hear petitioners and protestants at 2 o'clock this afternoon regarding the request of the Los Angeles Inter-Urban Railway Company that certain streets crossing its new Covina line be vacated at such crossings. The vacations desired are portions of Gillette, Safford, Kingston, Gardner, Plymouth Cambridge, Cornwell and St. Louis streets.

Storm Drain Bids.

The Board of Public Works will open bids for the construction of the Main-street storm drain on Monday at 11 o'clock. This drain is to extend from Third street to Sixth street, and will there connect with the storm drain recently completed and draining into the Los Angeles River. Work must be commenced within fifteen days and completed within sixty days after the contract is awarded.

FIREMEN'S RELIEF SOCIETY.

Members of the City Department to Incorporate and Handle Fund For Benefit of Sufferers.

An application will be made Monday to the Secretary of State for a charter for the "Los Angeles Firemen's Relief Association," a sick, accident and death benefit society to which all the members of the Los Angeles fire department will be eligible.

For several years past the Fire Commission has handled what has been known as the Firemen's Relief Fund. This was a consolidation of the various gifts to the firemen by persons who wished to recognize their services in cases of fire. By general consent the Fire Commission has placed all such sums in the relief fund, and has passed upon the merits of applications from firemen for assistance from the fund.

But a feeling has prevailed for a long period that this relief fund should be largely increased, and that firemen while in good health should make some provision for their assistance when sickness or accident overtakes them. The general insurance societies refuse all firemen risks, and they must look out for themselves while in this extra hazardous pursuit.

After many conferences the firemen have undertaken the formation of the association mentioned above. The details of the plan have been matured by a committee composed of Messrs. Tibbett, Fernandez, Bryden, Anderson, Powell and Moreno. They have had the assistance of the City Attorney in preparing their papers of incorporation and in consultation.

As soon as the organization is completed and the charter is secured, it is understood the Fire Commission will turn over to the new association the money on hand in the Firemen's Relief Fund, and this will be administered under the provisions applying to the money collected under its rules.

Free Library — 10,000 Music Rolls

Easy Payments — Your Piano Taken in Exchange

What's the Use

Don't waste time trying to learn to play
Get an Autopiano

BARTLETT MUSIC CO
231-233-235 SOUTH BROADWAY OPP. CITY HALL

City of Mexico

Special Excursion

From Los Angeles
December 18, 1906

$70 Round Trip

You will enjoy every minute. Optional return via Grand Canyon. Tickets good 60 days. Limited accommodations. Secure Berths Early.

SOUTHERN PACIFIC
CITY TICKET OFFICE
600 S. SPRING ST.—600
CORNER SIXTH

We Have a Big Assortment of Iron Beds and Our Prices Are Lower

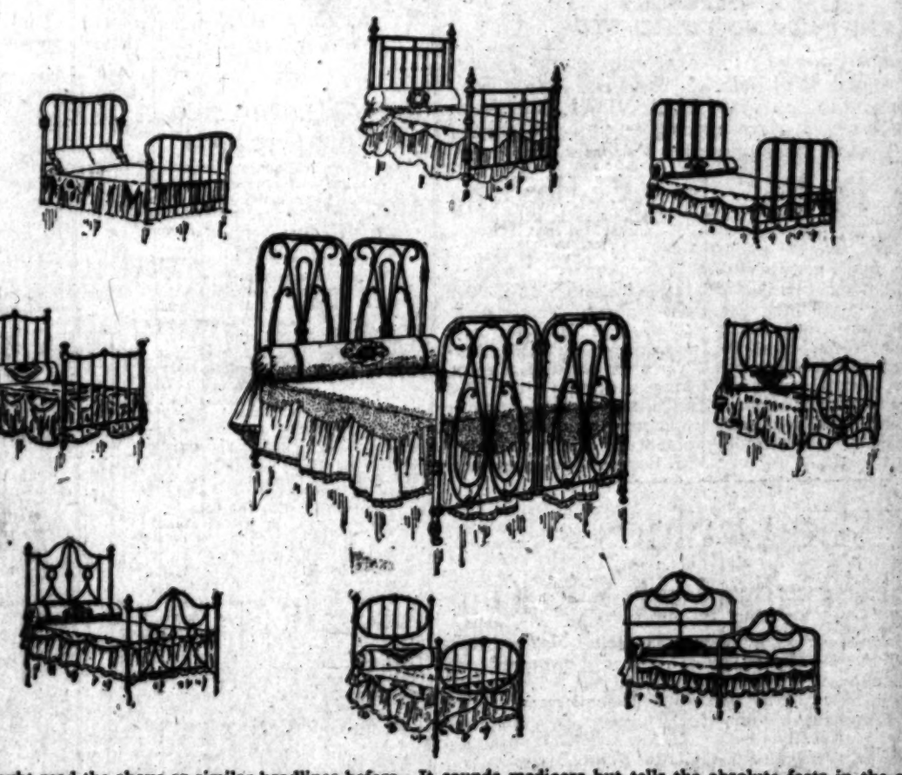

You have no doubt read the above or similar headlines before. It sounds mediocre but tells the absolute facts in the case. We have never had a better stock of Iron Beds than we have right now. The variety of designs and colors is truly refreshing. We give a few hints as to designs in the above picture, but they don't begin to tell the story. It matters not what service you require of an iron bed, we have one to fill that requirement. Now as to prices—read a few comparisons.

We charge $3.25 for beds that sell elsewhere for $4.00.
We charge $6.00 for beds that sell elsewhere for $7.50.
W charge $10.00 for beds that sell elsewhere for $12.50.
We charge $12.50 for beds that sell elsewhere for $16.00.
We charge $15.00 for beds that sell elsewhere for $18.50.
We charge $20.00 for beds that sell elsewhere for $24.00.
And so the saving goes on up to the $45.00 and $50.00 beds.
You really can't afford to buy a bed of any sort without seeing us.

We open accounts on a conservative basis with responsible parties.

Niles Pease Furniture Co.
439-441-443 South Spring St.

Let us do your next upholstery work. We guarantee satisfaction.

MAY CO. | A Great Triumph for "May Company Methods" | MAY CO.

Special 2 Day Sacrifices

Our Triumph Sale

Our largest competitors sold out to us at a big loss. We will give you the full benefit of this purchase Friday and Saturday. The two gigantic combined stocks will be on sale at both stores. Make it a point to come in and see the special low price quotations marked in plain figures for this special clearance.

The Combined May Company Stocks
Entire Pacific Coast Stock of the Continental Sales Company
2 Stores 237 SOUTH SPRING STREET / 460 SOUTH SPRING STREET **2 Stores**

Thousands of Extraordinary Suit Values

Hundreds of Overcoats and Cravenettes

A $15 Overcoat for	$5.95
$16 Selected Worsted Overcoat	$8.00
$20 Cravenette for	$10.00
$22.50 and $25 Cravenettes	$12.50
$30 Selected Cravenettes	$14.45
$35 Cravenettes, the best	$17.45

$8 and $10 values in Suits	$5.00
$12.50 and $15 Suits, including some excellent woolens	$7.50
$22.50 values, popular leaders in good worsted materials. Some excellent hand tailored styles for this season	$10.00
$25 Imported Worsted Suits	$12.50

PANTS
$2.50 Men's up-to-date trousers for $1.25.
A big line of pants, values from $3 to $4, selling at this sale for only $1.15.
$4.50 Pants, popular worsted patterns, $2.35.
$5.75 and $6 Pants sell for only $2.75.
$6.50 values, latest imported worsted, $2.15.
Many other big money saving quotations.

NECKWEAR
15c Neat Bow Ties 4c.
25c Men's Teck Ties only 15c.
35c Ties, a really pretty line, 19c.
50c Windsor ties, pretty patterns, 22c.
50c and 75c Silk four-in-hands, 25c.

HATS
$2.00 Fedora hats, big values, $1.25.
$3 Fedora Hats in stylish blacks and gray, $1.35.
$3.50 Derbies and Fedora hats, this season's latest styles, at $1.65.
$4 Fashionable Hats in all shapes and styles, $1.95.
25c and 40c caps 19c.
50c Caps 25c.
$1.00 Caps for 49c.
$1.50 Caps for 65c.

HOSIERY
15c Fine black and tan hose marked 6c.
25c fancy and plain colored hose 11c.
25c white foot hose going for 11c.
35c line of fancy hose 15c.
Excellent 50c fancy lisle hose 19c.
75c fancy imported goods and the best plain hose only 23c.

UNDERWEAR
65c and 75c values in strong ribbed goods selling at this sale for 23c.
75c selected heavy ribbed styles only 39c.
$1 and $1.25 underwear, French balbriggan, fancy weaves and wool goods, only 45c.
A swell line of the popular spring needle ribbed underwear that usually sells at high prices, at this sale 59c.
$1.75 Wool underwear values at 85c.
$2 line of swell wool garments, in spring needle, ribbed, etc., selling at only 89c.
The regular $2 line of heavy Cooper ribbed underwear will be sacrificed at 95c.

HANDKERCHIEFS
In this combination of several complete stocks we have many dozens of extra good values in handkerchiefs. This is the way we have marked them:
Regular 10c handkerchiefs going for 4c.
Regular 15c handkerchiefs going for 6c.
Regular 25c handkerchiefs going for 12½c.
12½c and 15c fancy bordered handkerchiefs will sell at 5c each.

SHIRTS
Usual 50c and 65c golf shirts only 29c.
Regular 75c golf shirts going for 35c.
Regular $1 black sateen and heavy work shirts 45c.
Usual $1 golf shirts going for 49c.
Our big line of popular dressy shirts usually selling as high as $2.50 will go as follows:
Regular $1.25 will sell for 65c.
Regular $1.75 shirts will sell at 85c.
Regular $2 shirts going for 98c.
A line of big values in black and light colored soft shirts with collar attached, all marked one price, 49c.
A line of real black sateen shirts marked 45c.
Swell $3 silk shirts at $1.25.
$1.25 values in sateen shirts 69c.
A limited number of $2.50 and $2 dressy shirts marked for this sale 69c.

SUSPENDERS
25c Men's suspenders 14c.
35c Values, suspenders, 19c.
Extra fine 50c suspenders 25c.
Regular 75c silk suspenders only 35c.
$1.00 suspenders only 50c.
$1.50 and $1.25 silk suspenders 75c.
A special shipment of suspenders put up in pretty boxes for Christmas gifts.

SHOES
On Sale at 460 S. Spring St.
$2.50 Men's made-for-service shoes $1.25.
$3 Shoes in popular lasts and makes, $1.65.
$3.50 Shoes, stylish and well made shoes, $1.95.
$4, and $4.50 Shoes, the very best, including both Vici Kid and Patent Leather, $2.45.
No Shoes on sale at No. 237

BOYS' SUITS
A big line of excellent values in Suits for the little man. Our prices will sell them quickly.
$2.50 Boys' Suits for $1.25.
$3 and $3.50 Boys' Suits for $1.65.
$4 Boys' Suits only $1.95.
$5 and $6 Boys' Suits for $2.45.

The MAY Co.

2 STORES — 460 South Spring, NEAR FIFTH ST — AND — 237 South Spring, NEAR THE ORPHEUM — 2 STORES

Both Stores Open Until 10:30 Saturday Night

isers that an assessment of $1 per month for each man connected with the fire department in connection with the income from gifts in acknowledgment of firemen's services, will provide a fund sufficient for the care of each applicant.

MAY ELIMINATE JUST "HOLES."

PLAN ORGANIZATION OF NEW CHAMBER OF MINES.

Meeting in Chamber of Commerce Today to Perfect Permanent Organization—Proposed Plan to Safeguard Investors and to Advance Interests of Los Angeles.

Final steps will be taken this afternoon toward the organization of the Los Angeles Chamber of Mines. A general meeting has been called in the Chamber of Commerce at 2 o'clock to hear the report of the committee of sixteen, which will submit a constitution and bylaws, that have been carefully thrashed out, and plans for permanent organization.

The committee has worked hard in its endeavor to establish an organization that will further mining interests of the Southwest, direct mining trade to Los Angeles and enable the eastern public to turn here for reliable information in regard to mining. The promoters desire a large gathering this afternoon and are bidding for attention from leading citizens.

The plan of organization has been drawn up on lines almost identical with those of the Chamber of Commerce. The corporation will have no capital stock and will be self-supporting through membership fees, dues and registration charges. Five dollars will be the price of initiation and dues are to be $1 a month. The Chamber of Mines will not attempt to guarantee anything beyond title, location, management and development and will not go into the value of properties or stocks, or in any way become a party to speculation.

For the purpose of establishing a bureau of information the chamber will have a secret corps of engineers, known only to officers and directors of the corporation. Any mining company in register with the chamber upon the payment of a $50 registration fee, also depositing a certified check to cover the cost of investigation. The mining company then submits a report of its conditions relative to title, location, management, and development with the statement of its own engineers and memorandum of records in the mining district where the company is operating.

If this data is then verified by the secret agents of the Chamber of Mines and final report is submitted, carefully gone over, adopted and then placed on file as public information to be given free of charge in answer to all inquiries. The mining company so registering is allowed to use the report of the chamber, provided that "all of the text" of such report is used.

In the matter of title, the chamber will guarantee its report as far as location registration, survey or patent and compliance with the demands of the law. The report on location will show the State, county and mining district and its proximity to other known mines. In regard to management, Bradstreet and Dunn will be relied on in many cases for a report on the financial standing of the managers of a property and the amount of experience they have had in the mining business and their reliability. Development will give only work done with a list of equipment on the ground for future development.

The following standing committees are mentioned in the constitution: Mining and mining affairs, investigation and reports, manufacturing, commercial and mercantile affairs, transportation; laws, publication and statistics; hotels, finance and auditing, building and permanent exhibit, exposition, membership, grievance, election of officers and a board of directors. Each article in the constitution and bylaws will be carefully gone over and will be adopted separately.

The men on the temporary committee are John R. Matthews, chairman; Dan Murphy, E. A. Forrester, Roi King, Will A. Harris, Joseph Diedrich, Fred Hines, D. C. McGarvin, C. M. Shannon, W. J. Rouse, E. W. Gillett, A. V. Ilmore, E. W. Peck, W. P. Hatch, H. Z. Osborne and W. H. Wilson.

CAN SEE SNOW DRIFTS.

Citizen on Pico Street Watches Two Men on Mt. Wilson Through Glass Climb White Trail.

Novel and surprising was the experience of W. P. Haskins yesterday when he leveled a field glass on Mount Wilson from the vicinity of Pico and Arlington streets. The distance in an air line is great, yet so clear was the atmosphere that the lens discovered two men trudging up the trail in the deep snow. Their movements could be distinctly noted and the glass showed each as he struggled through the deep drift which covered the path.

The light rain which fell early in the day so clarified the atmosphere that objects were visible for a great distance, even to the naked eye. That men could be easily distinguished at a distance of fifteen miles, even with a telescope, seems most remarkable.

Have Your Sunday Dinner
At the Europa Restaurant. Course dinner 50c. Best in city. 212 W. Seventh st.

TRADE-MARK THE TWINS

HENCKELS
Cutlery For Gifts

Cutlery is always popular for gifts—especially when it bears the Henckel trade-mark—"The Twins." We make a specialty of this line. Our Holiday arrivals offer a wide range of choice.

Henckel's Manicure Sets of the best grade, in velvet and silk lined boxes. Prices from $3.75 to $35 a set.

Henckel's Desk Sets, consisting of shears and paper knife, with gold inlaid handles, packed in leather cases. Prices, according to size, $2 to $4.

Cunningham, Curtiss & Welch Company
Successors to Stoll & Thayer Co.
252 So. Spring Street

Quarter Size Collars for Men

Just a suggestion in Men's furnishings—thirty-two styles to select from—all linen goods—none better made. :: :: :: ::

MATHESON & BERNER
Broadway Corner Third

ARIZONA.

STATEHOOD'S SMALL VOT

ARIZONANS GENERALLY SIGN ED THE PROPOSITION.

The Negative Vote Was, However Large Enough to Settle All Question of Public Sentiment—The Joint Vote of the Two Territories Would Also Have Been Against It.

[SPECIAL CORRESPONDENCE OF THE TI

PHOENIX (Ariz.) Nov. 29.—Of returns of the Arizona counties in last general election have been canvassed by Territorial Secretary W. F. Nichols.

For delegates to Congress, Marcus Smith (Dem.) declared elected, has received 11,101 votes, a plurality of 2132 votes over his leading opponent. The vote of the other candidates was W. F. Cooper (Rep.) 8369; J. D. Carr (Soc.) 2973; C. F. Ainsworth, J. Statehood, 508. Cooper carried the counties of Apache, Pima, Yuma, in which, oddly enough, J. Statehood polled its heaviest vote.

As is always the case in Arizona with its large transient and shifting population, the registration was far above the vote. The number of votes registered was 22,783, while only 2 votes were cast. Of these who voted about 7000 failed to mark their ballots on the Statehood issue, mainly due to the fact that the squares for voting upon Statehood were at the bottom margin of the ballot.

The vote upon Joint Statehood was 14,285, in the affirmative 2141, a majority of 13,144 against the movement. The Joint Statehood vote constituted 15 per cent. of the vote cast on that subject, 13.33 per cent. of the total vote cast and only 9.6 per cent. of the total registered vote of the Territory. It is believed that the advocates of Joint Statehood got out their full strength for their campaign was an active and thorough one, the Territory being flooded with their literature and covered by their orators. Though both Republican and Democratic Territorial Central Committees and candidates were open in their opposition to jointure, little was done by the Bi-Partisan League which had the anti-jointure cause especially in charge. The league had almost no money, despite the charge that the great mine owners and railroads were supporting it. On the contrary, the joint-Statehood organization seemed remarkably well supplied with funds, even starting a daily newspaper at Phoenix.

The charge was freely made that Arizona would have accepted Joint Statehood were the corporations not opposed, fearing that Statehood would raise their taxes. In this connection it is interesting to note that the heaviest vote for jointure was cast in Cochise county claimed to be controlled by the Copper Queen Company, in Graham county around the copper camps, Pima and Yuma counties where the Southern Pacific has been credited with control and in the city of Phoenix, which would lose the capitol were jointure to carry. Almost generally, the agricultural districts cast the heaviest percentage of votes against jointure. In Maricopa county the farming precincts of Powles, Lehi, Arlington, Cartwright, Merrill, Ian, Riverside and Alhambra, not a vote was cast for jointure, while the precincts of Heard, Isaac, Agua Caliente, Scottsdale, McDowall, Peoria and Orme cast but one each. In Phoenix 246 votes were cast for jointure and in the rest of the county, almost exclusively agricultural, only 148.

It is interesting to note that, had the Territories voted together, as was designed by the original Hamilton bill before amendment by Foraker, jointure would have been signally defeated. It is worthy of mention, also, even conceding the election of Andrews in New Mexico, that had the last election been a joint-State affair, the Democrats would have been in the majority.

GAMBLING STOPPED.

From and after January 31, 1907, Phoenix will absolutely shut off gambling of every kind. Heretofore faro, roulette and crap games have been run in the open, licensed by both city and county. It even has been the boast of the old-timers that the games in Phoenix all were square and the liquor undoctored, for the old-timers were experts in both and woe would have been the lot of the dealer who drew from the bottom of the deck or of the saloonkeeper who doctored the liquid staff of life. The licenses for the games all are paid up till the 1st of February. Hence the delay in execution of the mandate of the people of the City of Phoenix on the subject of gambling, expressed in the late special election. The anti-gambling ordinance just passed is all-comprehensive. It copies the Littlefield bill, now in Congress, and goes it several better. After January it will become a misdemeanor to play bridge for a prize, even for a souvenir spoon, and even the slot machine must go. "Shaking for the drinks" suddenly will become a crime, as will the church lottery and the election bet. The City Council has determined to make no exceptions, even to club poker playing. Tucson and Douglas have led in the war against gambling and now there is a prospect for a general anti-gambling law to pass the Legislature that meets in Phoenix in January. To this is added the possibility of passage of the Littlefield bill. It is very evident that old-time conditions rapidly are passing in Arizona.

Though Councilman O'Neill's anti-gambling bill probably will be the first measure introduced in the Legislature, a close second is likely to be Councilman Cleveland's bill for the division of Graham county. The county's population is about equally divided between the mining and agricultural settlements. Cleveland is from the mining district, which, forever is at outs with the farming section down along the Gila. If the measure carry, it may mean a reapportionment of the Territorial Council, whose twelve members now are divided among thirteen counties, Pima and Santa Cruz joining upon one.

WON THE SILK FLAG.

Chairman J. D. Dillon of the Terri-

Stronger and stronger grows the sentiment that Lindley is the man for all friends of prosperity to consolidate upon. Harper is fading; he has not the ghost of a show. Gates is still wobbling and is losing ground every day. The great, strong Lindley tide is rising and booming. Let us rally around Lindley, the beloved doctor the man of achievement, the man who has done so much for Los Angeles, the man we can elect—let us rally around him and defeat Wilson!

ARIZONA.

STATEHOOD'S SMALL VOTE.

ARIZONANS GENERALLY IGNORED THE PROPOSITION.

The Negative Vote Was, However, Large Enough to Settle All Question of Public Sentiment—The Joint Vote of the Two Territories Would Also Have Been Against It.

SPECIAL CORRESPONDENCE OF THE TIMES.

PHOENIX (Ariz.) Nov. 29.—Official returns of the Arizona counties in the last general election have been canvassed by Territorial Secretary W. P. Nichols.

For delegate to Congress, Marcus A. Smith (Dem.) declared elected, having received 3132 votes, a plurality of 2132 votes over his leading opponent. The vote of the other candidates was: W. F. Cooper (Rep.) 8900; J. D. Cannon (Soc.) 307; C. F. Ainsworth, Joint Statehood, 588. Cooper carried only the counties of Apache, Pima and Yuma, in which, oddly enough, Joint Statehood polled its heaviest vote.

As is always the case in Arizona, with its large transient and shifting population, the registration was far above the vote. The number of voters registered was 22,786, while only 23,562 votes were cast. Of those who voted, about 7000 failed to mark their ballots on the Statehood issue, mainly due to the fact that the squares for voting upon Statehood were at the bottom margin of the ballot.

The vote upon Joint Statehood was 16,756, in the affirmative 2141, a majority of 12,144 against the movement. The joint Statehood vote constituted 14.13 per cent. of the vote cast on that subject, 11.13 per cent. of the total vote cast and only 9.6 per cent. of the total registered vote of the Territory. It is believed that the advocates of joint Statehood got out their full strength, for their campaign was an active and thorough one, the Territory being flooded with their literature and well covered by their orators. Though both Republican and Democratic Territorial Central Committees and candidates were open in their opposition to jointure, little was done by the Bi-Partisan League which had the anti-jointure case especially in charge. The league had almost no money, despite the charge that the great mine owners and railroads were supporting it. On the contrary, the joint-Statehood organization seemed remarkably well supplied with funds, even starting and supporting for the campaign a daily newspaper at Phoenix.

The charge was freely made that Arizona would have accepted joint Statehood were the corporations not opposed, fearing that Statehood would raise their taxes. In this connection it is interesting to note that the heaviest vote for jointure was cast in Cochise county claimed to be controlled by the Copper Queen Company, in Graham county around the copper camps, Pima and Yuma counties, where the Southern Pacific has been credited with control and in the city of Phoenix, which would lose the capital were jointure to carry. Almost generally, the agricultural districts cast the heaviest percentage of vote against jointure. In Maricopa county, in the farming precincts of Fowler, Lehi, Arlington, Cartwright, Merridan, Riverside and Alhambra, not a vote was cast for jointure, while the precincts of Heard, Isaac, Agua Caliente, Scottsdale, McDowell, Peoria and Orme cast but one each. In Phoenix 34 votes were cast for jointure and in the rest of the county, almost exclusively agricultural, only 148.

It is interesting to note that, had the Territories voted together, as was designed by the original Hamilton bill, before amendment by Foraker, jointure would have been signally defeated. It is worthy of mention, also, even conceding the election of Andrews in New Mexico, that had the last election been a joint-State affair, the Democrats would have been in the majority.

GAMBLING STOPPED.

From and after January 31, 1907, Phoenix will absolutely shut off gambling of every kind. Heretofore faro, roulette and crap games have been run in the open, licensed by both city and county. It even has been the boast of the old-timers that the games in Phoenix all were square and the liquor unadulterated, for the old-timers were experts in both and woe would have been the lot of the dealer who drew from the bottom of the deck or of the saloonkeeper who doctored the liquid staff of life. The licenses for the games all are paid up till the 1st of February. Hence the delay in execution of the mandate of the people of the City of Phoenix on the subject of gambling, expressed in the late special election. The anti-gambling ordinance just passed is all-comprehensive. It copies the Littlefield bill, now in Congress, and goes it several better. After January it will become a misdemeanor to play bridge for a prize, even for a souvenir spoon, and even the slot machine must go. "Shaking for the drinks" suddenly will become a crime, as will the church lottery and the election bet. The City Council has determined to make no exceptions, even to club poker playing. Tucson and Douglas have led in the war against gambling and now there is a prospect for a general anti-gambling law to pass the Legislature that meets in Phoenix in January. To this is added the possibility of passage of the Littlefield bill. It is very evident that old-time conditions rapidly are passing in Arizona.

Though Councilman O'Neill's anti-gambling bill probably will be the first measure introduced in the Legislature, a close second is likely to be Councilman Cleveland's bill for the division of Graham county. The county's population is about equally divided between the mining and agricultural settlements. Cleveland is from the mining district, which, forever is at outs with the farming section down along the Gila. If the measure carry, it may mean a reapportionment of the Territorial Council, whose twelve members now are divided among thirteen counties, Pima and Santa Cruz joining upon one.

WON THE SILK FLAG.

Chairman J. D. Dillon of the Territorial Democratic Central Committee offered a silk flag, valued at $100, to the Arizona county that should cast the lowest proportionate vote for jointure. Gila county has won, with a vote of only 3.54 per cent.; Pinal county being a close second with 5.55 per cent. The flag will be intrusted to the Gila county Board of Supervisors.

By the official count, Don. Babbitt (Dem.) has been announced elected Treasurer of Maricopa county, by a plurality of only two votes over his Republican opponent, R. E. Miner. The latter has instituted a contest.

BURIED IN SNOW.

Northern Arizona is buried deep in snow, with more to come. At Flagstaff the snowfall was twenty-seven inches and at Williams thirty inches. Snow fell as far west as Kingman on the Santa Fé road and covers the mountains of Central and Southeastern Arizona. In Phoenix the precipitation was in the shape of over an inch of rain the first for many months, giving the roads a needed drenching and washing the oranges into excellent condition for packing. It is considered a marvelous dispensation of providence that the rain came not during the preceding week, when the Territorial Fair was on. The Salt and Gila rivers have raised but little and no trouble has been experienced at the Roosevelt dam, where the river flow is handled through a tunnel, while work is being pushed on the dam's foundations. Following the rain and snow came cold weather all over the Territory, but not cold enough around Phoenix to nip the orange trees or hurt the ripening crop.

THE DIVERSION DAM.

Two hundred men already are at work on the diversion dam, for the valley canal systems. Bedrock has been uncovered on the south side, at a depth of twenty feet and an electric railroad is being built to the stone quarry, about a mile distant. At first electric power is to be furnished from Phoenix by the Pacific Gas and Electric Company, but a survey is being made for an electric line from Roosevelt to the diversion dam and to Phoenix. It is told that this line will cost $4000 a mile to build and wire.

GAMBLER FOUND TROUBLE.

At Kelvin, last Sunday, John Roberts, a gambler, hunted trouble with Robert DeVance, a cowboy, and got it. DeVance was in a saloon, talking with a female musician, upon whom Roberts believed he had acquired rights. Roberts was the first to draw, firing two shots ineffectively while DeVance was making for the outer air. Then the latter turned and came back, shooting. One of his bullets went wild, fatally wounding a Mexican, but the other killed his adversary. The cowboy has been released on bail for later trial.

OTHER CRIME MATTERS.

At Troy, in the same neighborhood, on the same day, a bunch of Mexicans had a drunken fight, in which one of their number was seriously wounded. Near San Carlos, also on Sunday, an Apache buck killed his own child, though without murderous intention, while punishing it for some childish fault.

After deliberating more than thirty hours, the jury in the case of Elton E. Weller found him not guilty of the crime of murder, in the killing last June of Charles E. Williams, at Mesa. It was shown at the trial that Williams was a violent and dangerous man, and that he had made threats against Weller. The defendant would have been released without much delay had it not been shown that he had shot Williams twice in the back, while the latter was running toward a buggy, possibly to secure a deadly weapon.

The police have just made public the details of a remarkable crime committed a week ago in the Capital Hotel, in Phoenix. A burglar rifled several rooms, seizing and chloroforming one roomer who had awakened. The landlady appeared on the scene about this time, to be forced at the point of a pistol to hand over the cash she had on hand, about $35. The robber has escaped.

HIS BANK FAILED.

Deputy Sheriff W. T. Williams of Gila Bend never has been a believer in banks, hence has carried his wealth around with him, in bills, concealed in a small satchel. This satchel he placed in a closet in the Sheriff's office. After Williams returned from an absence of a few hours he had the closet unlocked, to find the satchel there, but the money, about $1100, missing. The Sheriff and his deputies state their inability to even formulate a good theory to account for the disappearance of the money.

NET LOSS OF TWENTY DOLLARS.

Constable Lee Redwine, has pleaded guilty to a charge of extortion. During fair week he arrested a man for disorderly conduct, in the city, but released him upon receipt of $10 cash bail. This amount was not turned in to any officer qualified to receive it. This morning the constable was fined $30 and sentenced to thirty days in jail, a period that will take him within two days of the expiration of his term of office.

A DENTAL TRUST.

Dr. E. C. Herkner, a California dentist, claims there is a dental trust in Arizona and that the Territorial Board of Dental Examiners exists mainly for the purpose of keeping safe to its membership the dentistry field of Phoenix. Dr. Herkner tried to bust the trust. It cost him a $25 fine in a justice's court. The trust is still as intact as ever, though somewhat bunged. Herkner was an applicant for a license to practice at the dental examination held several days ago. He failed because of dissatisfaction with a filling expressed by the board's chairman, Dr. W. G. Lents. The next day Herkner visited Lents and spoke his mind and resented being called a liar by starting a fight from which Lents emerged a decided loser.

SHORT ARIZONA NOTES.

Around Phoenix are several deposits of hydraulic lime, from which superb building lime can be made, though disliked by the average mason because of its quick setting. M. L. Vinault of Phoenix, now is opening up a lime quarry north of Phoenix, and will attempt to displace California lime with the native product.

Great difficulty is being experienced in securing enough California oil for the kilns of the cement mill at Roosevelt, rendering it necessary to draw upon the reserve stock of cement on hand.

The Mesa Milling Company, at Mesa, has arranged for the enlargement of its mill to capacity for an output of eighty barrels a day, with the best of modern equipment.

The Arctic ice factory, tied up the past season by an agreement between the city's two other ice manufacturing concerns, has been sold under execution of judgment to W. B. Lount, of the Phoenic ice factory.

The poultry owners of the Salt River Valley have formed an association and will have an exhibition some time in January. C. B. Wood, superintendent of the poultry exhibit at the Territorial Fair, will be sent to represent the Arizona association at the Los Angeles poultry show, which begins January 1.

During the season just closed, eighteen carloads of extracted honey were shipped east from the Salt River Valley and two carloads from the upper Gila Valley, from Safford.

A permanent recruiting station for the United States army has been established at Phoenix, under charge of Capt. R. C. Williams of the Thirteenth Infantry. Branch stations will be opened at several other Arizona points.

AN Apostle of Cheerfulness; guaranteed all wool and a yard wide; ask your newsdealer; only a dime.

Stronger and stronger grows the sentiment that Lindley is the man for all friends of prosperity to consolidate upon. Harper is fading; he has not the ghost of a show. Gates is still wobbling and is losing ground every day. The great, strong Lindley tide is rising and booming. Let us rally around Lindley, the beloved doctor the man of achievement, the man who has done so much for Los Angeles, the man we can elect—let us rally around him and defeat Wilson!

SUFFERED FROM ATAXIA

Was Treated For Sciatic Rheumatism.

Finally Cured by Dr. Williams Pink Pills.

Wife of a Government Employee Makes a Statement of Interest to Every Nervous Sufferer.

Mrs. S. C. Wellock, of 114 Cleveland avenue, Everett, Mass., is the wife of an employee in the government works at Chelsea. Mr. Wellock is a veteran of the civil war, having served in Co. C, First Massachusetts Infantry, and both are well known in their home town. This is important because Mrs. Wellock has been cured by a popular remedy of a disease until recently regarded as incurable and her statement will bear the most searching investigation. The permanency of her cure is best attested by the fact that she has felt no return of the symptoms for over a year. She says:

"I had been troubled with nervousness for the last ten years, and about two years ago had an attack of what was pronounced sciatic rheumatism. I noticed that the trouble kept growing on me, and I began to take medicine for it. It was then I learned that I was suffering from locomotor ataxia. I had terrible tremblings in my right legs which would get rigid, and when this happened in the street I had to stand still until it passed away to keep from falling. My right arm felt as if a thousand needles were pricking it. The sheet touching my knee in bed would nearly cause me to scream out with pain, and both knees were so weak I could hardly stand.

"I had to use a cane and be helped about by my son. Then the pain began to settle in the calves of my legs and the muscles became numb and quivered constantly. The cords under my knees seemed to be drawn up tight and the terrible shooting pains in my legs would nearly drive me insane. My toes became numb and at times would prickle as if needles were being thrust into them. My eyes became dull and black spots floated before them. My heart was very weak. The doctor told me I had to be very careful or I would bring on a stroke and it might cause death. Besides the nervous trouble, I suffered from acute indigestion and inflammation of the stomach.

"My attention was called to Dr. Williams' Pink Pills by a pamphlet which was left at my house in which were given a number of cases of nervous diseases, including locomotor ataxia, cured by these pills. I bought several boxes right away and very soon felt relief. I was so pleased that I kept on taking them until they cured me entirely, and I have had no symptoms of the trouble for over a year."

Nervous diseases may be traced directly to the blood for their cause. This is why Dr. Williams' Pink Pills have been so successful in nervous disorders, such as dizziness, sick headache, nervousness, paralysis and locomotor ataxia. These diseases have been permanently cured by treatment through the blood when ordinary remedies had failed. Dr. Williams' Pink Pills build up the nervous system by making new blood and also cure effectively such blood diseases as rheumatism, after-effects of the grip, fevers, and anaemia.

A booklet, entitled "Nervous Disorders," will be sent free to any one interested upon request.

Dr. Williams' Pink Pills are for sale by all druggists, or will be sent, postpaid, on receipt of price, 50 cents per box, six boxes for $2.50, by the Dr. Williams' Medicine Company, Schenectady, N. Y.

DRINKS CARBOLIC ACID.

Beautiful Woman Tries Suicide Because Husband Goes to the Races Without Her.

Because James J. Monka, a New York horseman, attended the opening of Ascot Park yesterday, Mrs. Dolly Monka attempted suicide by drinking carbolic acid in the Mission Apartments on North Broadway last night. Until Monka appeared in the Receiving Hospital his wife struggled against aid. She will recover.

Mrs. Monka was feeling indisposed and did not wish to attend the races. Her husband left her and later met her out with a party of friends and went to the Kerkow Café for dinner. While there Mrs. Monka excused herself and left the café, supposedly for a few minutes.

While the party were still waiting for Mrs. Monka, a message was received to the effect that she had attempted to kill herself. A friend of Mrs. Monka's found her in the room and sent her to the hospital. Mrs. Monka was an artists' model in New York, it is said by friends, and was famous for her beauty.

NOT VERY THANKFUL.

Mrs. Charles Darlington of No. 2440 Hunter street applied to the police for lodging in the city jail for herself and baby last night, claiming that her husband had driven her from home. The woman told the officers that she had arrived in Los Angeles from Houston, Tex., two weeks ago. Darlington is a boilermaker. His wife said that he drove her and her baby out of the house and would not allow her to take the remaining four children. The woman claims that she will insist upon her husband being prosecuted.

He Owned a Grave.

William Gowdy, a nephew of John K. Gowdy, formerly Consul-General to Paris, is a candidate for county assessor in Rushville, Ind. Democratic leaders questioned his eligibility, charging that he had not been a freeholder for four years, as required by law. Young Gowdy, however, proved that during the period named he had owned half a lot in the Rushville Cemetery, and Atty.-Gen. Miller has decided that the possession of this "six feet of earth" constitutes eligibility in the eye of the law.—[Boston Transcript.

To Cure a Cold in One Day.

Take LAXATIVE BROMO Quinine Tablets. Druggists refund money if it fails to cure. E. W. GROVE'S signature is on each box. 25c.

Are You Going Back East?

Cut this out, call on or send to Washington, Sunset Route, No. 605 S. Spring street, Los Angeles, tell where you are going and receive full information about routes, service, personally conducted excursions and lowest rates.

A red, coarse, unsightly skin made fair by satin skin cream and powder, 25c

STAUB'S SHOES TELL

The man who wears Staub shoes is shod correctly.

You don't need to see the man. His shoes tell.

There's a character, a striking style, about Staub shoes that at once stamps the wearer as a gentleman of refined taste.

Whether you pay $3.50, $4, or up to $7, at Staub's, the Staub style, "the style critical dressers want," is there—and further, there's superlative value, perfect comfort in every Staub shoe.

Step into Staub's tomorrow and let an experienced, competent shoe man fit you as you ought to be fitted—with Staub shoes.

THE CLEVER "PEERLESS"—A very fashionable Nettleton shoe, made from vici kid and from patent kid with mat kangaroo top; on a straight last, with medium toe; has light weight closely trimmed sole and military heel—$7.00.

A DISTINCTIVE STREET SHOE—For the man who likes a street shoe of character, here's a shoe that is exceedingly popular. Made of patent coltskin, in blucher style, over a very smart last. Has mat top; soles are medium weight; heels military—$5.00.

A COMFORTABLE BUSINESS SHOE—This shoe is made on the Dart last, which is very comfortable and full style. A very fine gun metal calf is used. It is made blucher style—a shoe that will give splendid service—$4.00.

A PRACTICAL EVERY-DAY SHOE—For the man who wants to combine comfort with style and utility, here is a shoe of the highest order. It is made of fine velour calfskin on a stylish, splendid fitting last. It has heavy welt sole and military heel. An excellent value at $3.50.

If you are unable to call, write for our self-measurement blanks by which we can fit you satisfactorily.

C. M. Staub Shoe Co.

Broadway, Corner Third

The Farrand-Cecilian

You can play it.

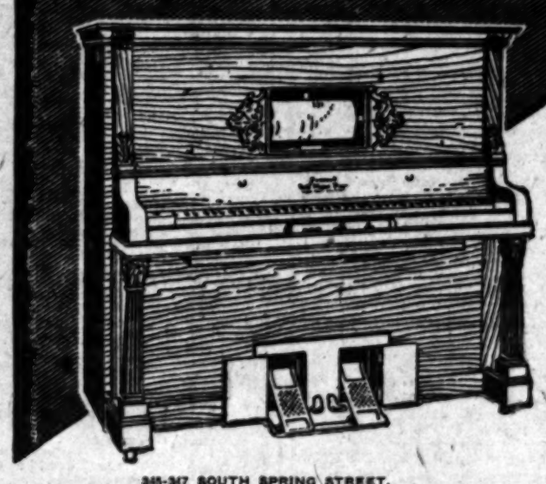

345-347 SOUTH SPRING STREET.

You don't have to LEARN to play the piano—NOT THIS ONE, the Farrand-Cecilian Piano, for you or any one else can play it, play any kind of music you want. Classical, Operatic, Dance, Rag Time or Coon Songs, even though you know nothing about music or piano playing. Just slip in a roll of perforated music as shown in the illustration, put your feet on the pedals and go ahead—that's all you need do.

The Farrand-Cecilian is a high-grade upright piano with a brilliant, clear, sweet tone, and with the mechanism of the Cecilian Piano Player built inside the case.

You can play this piano with the fingers, just the same as you would an ordinary piano, or you can play it with the mechanism of the Cecilian Piano Player, which is built into it, so it is equally available for the wife and daughter, who have spent years of patient study and practice in learning how to play the piano, and for the man who doesn't know a blessed thing about music.

Wouldn't such a piano—a piano that all in the family could play—be used far more than the piano you have now?

Come in and see it, anyhow. We'll be glad to show it to you and glad to have you try it. You can buy on very easy terms, and we'll take your old piano in exchange if you have one.

Geo. J. Birkel Co.

Los Angeles, Cal.

Hollywood

Valley View Tract

OWNED BY HOLLYWOOD LAND AND INVESTMENT CO. MAJ. J. R. TOBERMAN, Pres. H. GORDON, Vice-Pres. C. H. LIPPINCOTT, Sec. B. C EDWARDS, Treas.

On Crescent avenue, West Hollywood, near the foothills, east of and adjoining Crescent Heights, the well known subdivision, where so many beautiful residences are being built. If you are looking for high-class property in an excellent neighborhood, at reasonable prices, don't fail to visit our tract. Reached by three car lines. Commutation fare 6 2-3 cents. Very frequent service. Good school near by. The Union Hollywood Water Co. have just completed laying water pipes and the grading and oiling should be finished in 10 days. Every one soon learns of the superior advantages of having a home at Hollywood, the ideal suburb of Los Angeles. Get in line and buy a lot where values are constantly increasing. Lots $350 and up. Easy terms. Special discount to those who build. Can you use a large triangular lot next to car line at about half price?

For plats and free tickets, also free map of Los Angeles and suburbs call on

C. H. LIPPINCOTT & CO., Sales Agents, 915 Union Trust Bldg., or

GORDON-ANDREWS CO. 332 W. Third St.

E. A. STELLAR, Mgr. on the tract. Sunset Phone 1971.

B. C. EDWARDS, Hollywood, Home Phone 235.

SUCCESS comes only to the man or woman who is of strong nerve, keen brain, and boundless energy. To perfect those qualities in those who lack them we put up Paines Tabloids. They do the work, and besides are great for the kidneys, induce restful sleep, and make you look and feel years younger. 50 cents. Book Free.

AT ALL SUN DRUG STORES.

$20 to $32

Featherweight Trunks

Strongest light trunk made. Saves excess baggage $'s

Whitney-Burroughs Trunk Co.

419 South Spring Street

"READY AND RIGHT"

THE NEW CLOTHING

On Sale at the

Silverwood Stores

ALFRED BENJAMIN & CO.'S HIGH GRADE CLOTHING SOLD ONLY BY JAMES SMITH & CO.

137-39 SOUTH SPRING ST.

MAMMOTH SHOE HOUSE

AGENTS FOR W. L. DOUGLAS SHOES BEST IN THE WORLD.

Miles Medical Co., Elkhart, Ind. | Brick Co., 223-24-25 Merchants' Trust | E. A. FORRESTER & SONS, INC.

THE TIMES-MIRROR COMPANY

H. G. OTIS....President and General Manager.
HARRY CHANDLER.....Vice-President and Assistant General Manager.
MARIAN OTIS-CHANDLER...Secretary. ALBERT McFARLAND...Treasurer.

PUBLISHERS OF

Los Angeles Daily Times

Daily, Weekly, Sunday, and Weekly Magazine. Vol. 50, No. 173. Founded Dec. 4, 1881. Twenty-fifth Year.

EVERY MORNING IN THE YEAR.

NEWS SERVICE—Full reports of the Associated Press, covering the globe; from 8500 to 10,000 words transmitted daily over more than 20,000 miles of leased wire.

TERMS—Daily and Sunday, including Magazine Section 75 cents a month, or $9.00 a year; Daily, without Sunday, $7.50 a year; Sunday, $2.50; Magazine only, $2.50; Weekly, $1.50.

TELEPHONES—Counting-room, Subscription Department, Editorial Rooms, City Editor and Local News Room, Sunset Press 1; Home ask for THE TIMES.

AGENTS—Eastern Agents: Williams & Lawrence, Tribune Building, New York; 1321 Marquette Building, Chicago; Washington Bureau, 49 Post Building, telephone 2547 Main, where the latest copies of The Times may be consulted. San Francisco office, Midway Building, 771 Market street, between Third and Fourth.—J. H. Libbey, Representative.

SWORN CIRCULATION—Daily net average for 1895, 18,901; for 1897, 19,258; for 1899, 26,121; for 1899, 25,731; for 1900, 26,738; for 1901, 28,448; for 1902, 30,830; for 1903, 30,946; for 1904, 37,768 copies; for 1905, 43,150. Sworn daily average for every day of the first six months of 1906, 51,804 copies; Sunday average for same period, 71,520 copies.

Yesterday's Regular Edition 45,830

THE TIMES has a larger regular bona-fide circulation than any local rival. It circulates widely among the intelligent, industrious, substantial, forehanded classes. The greatest volume of business advertising, the finest display, the best classification, the largest results to advertisers.

Offices: Times Building, First and Broadway.

Entered at the Los Angeles Postoffice for transmission as mail matter of the second class.

PART II: EDITORIAL, LOCAL AND BUSINESS SECTION

FOR MAYOR,

DR. WALTER LINDLEY.

Independent Republican Nominee.

Pen Points

Better have the "Wilson scare" now than afterwards.

A man can live two lives, but when the jig is up he can die only one death.

Everybody is willing that Lee Gates be the Demosthenes, but not the Mayor of Los Angeles.

The politicians of Cuba appear to be even more split up than are the Democrats in this country.

But perhaps the thing is not to be wondered at. Tobias has been caught with the goods before.

Just a few days more and these wretched mud slingers will be back in their own wallow again.

In explaining matters afterward, Lee, the Eloquent, will probably make some references to Tobe, the Squeak.

What did Lee Gates ever do to Tobias Earl that he should queer him with the public by posing as his friend?

It is said that Tobias Earl cuts a wide swath in society. Then society must be as rotten as they say it is.

Perhaps the reason Tobias speaks so insistently of the future is that he finds more pleasure in contemplating it than the past.

The latest reports from the race show that Wilson is running neck and neck with Gates, and that Harper has slowed down to a walk.

We thought that Lee Gates was too big to be overshadowed by an intellectual runt like Tobias, the Juggler, but it seems we were mistaken.

Our municipal ship cannot be allowed to drift with the ebb tide. We must have a steady hand at the helm. Pilot Lindley is the very man.

Even by standing on the shoulders of Tobias it is not now thought that Lee Gates will be able to jump out of the cat-hop he has got himself into.

While public office is a public trust, the fact that it is also a soft snap seems to linger somehow as a vague impression on the popular mind.

It is now believed that Gates will not poll the entire wobble vote, as was at first supposed. A part of it will go to Arthur Harper out of pure sympathy.

Owing to other pressing engagements, Mayor Schmitz will not be able to come to Los Angeles to help out Stanley Wilson's campaign, as he had hoped to do.

If the people of Salt Lake can keep up the practice of soaking Joe Smith with $300 fines for unlawful cohabitation polygamy will ultimately become a losing business in Utah.

A good sign of the state of the country at the present time is that when a man steals a million dollars, the tendency is to call him a thief instead of a financier, as was formerly the custom.

Hearst spent over a quarter of a million dollars in his latest New York campaign, while Hughes spent only $613. Hearst will now have more reason than ever to decry the use of money in politics.

Speaking of the crowds that are coming to this town this year, and of those that are also on the way, it isn't stretching the truth much to say that the throng includes everybody and his aunt.

In order to kiss a young man on the pier, a girl delayed the sailing of a steamship out of New York for ten minutes one day last week. The same thing has often before caused the world itself to stand still.

The choicest business corner in Seattle was purchased by "Big Tim" Sullivan not long ago for $250,000. With that amount of money he could not have done much better than to butt in on one of the back streets in Los Angeles.

If the negroes have set out to beat us Ben Tillman he will find it difficult to escape. Either he will have to remain at home in South Carolina or the porters on the Pullman sleeping cars will have to be displaced by white men.

Bob LaFollette refers to his colleague, Mr. Spooner, as "one of the forty thieves" of the United States Senate. The Senate deserves the insult because it fails to throw this foul-mouthed blatherskite out of the nest that he befouls.

Two men in this country now positively assert that they have found a way to grow gold. They are William Hatch of California, and John Raffel of New York. We mention their names so that no one will think we had reference to John D. Rockefeller and Pierpont Morgan.

A MASTERLY CAMPAIGN.

The campaign made by Dr. Lindley's managers has been masterly. The Republican forces have been unified. All the elements which were at first in doubt have swung into line. The waverers have fully committed themselves. Opponents have become supporters. Those whose only anxiety is to land on the winning side have seen a great light. With the best of generalship and a compact organization, Lindley's battle is all but won.

TO REPUBLICANS.

Republican voters will stand by the party flag when the standard-bearer is a true Republican and a patriotic and honest man. Dr. Lindley is an independent Republican. His ability is questioned by none, is acknowledged even by his rivals, yes, by his enemies. His integrity stands the test of the closest scrutiny into every act of his life, public and private. Why then should any loyal Republican forsake his cause? There is no justification for such an act, and there will be no desertion on the part of any loyal Republican.

The natural Republican vote of this city, in a straight conflict, is at this moment 10,000 plurality over the strength of any other party vote.

If Lee Gates were to get all the votes his political managers by misleading trickery claim for him, he would not get enough to overcome this Republican plurality. He will draw less than 2000 Republican votes from Lindley. He will draw much more from the Democratic candidate. The woods are full of Democrats who are shouting for Gates. The kid glove foreign voters who are usually Democrats are for Gates. The kid glove southern vote (all Democratic) is largely for Gates. His main shouters are these kid glove citizens of foreign or of Southern birth. It is with these he runs mostly and with these he stands night after night on the same platform.

The Gates wire-pullers are claiming twice as many votes for their partisan as he will get. But if he got even all they claim he would fall 4000 to 6000 short of the vote going to Lindley. The Express test vote—a "test" of the trickery of the Express, with Satan only knows how much stuffing in it, shows not quite one-third enough votes to elect Gates.

Intelligent, independent, loyal Republicans are asked to weigh these facts well. They should not waste their votes by throwing them away on a candidate sure to lose. To do this is to vote indirectly for the Democratic candidate (who, although a fairly good man, is by no means the equal of Dr. Lindley, and stands on an unsound platform)—or to vote indirectly for Wilson with the whole gang of walking delegates behind him waiting for a chance to raise hades.

Vote your party ticket, Republican voters, when the party candidate is clean, honest and capable. Dr. Lindley is all these.

If anything could be open to ridicule, it would seem to be the idea that officers of the Citizens' Alliance, an organization that Stanley Wilson's Typographical Union is fighting tooth and nail, could by their persuasive powers woo back to Harper the voters that Wilson has coaxed away from him.

HOW DR. LAMB FARED.

If Dr. Lamb had not gone into the Republican County Convention, submitted to its arbitrament and then decided to ignore it, he would have stood a much better chance of election as Supervisor. If Mr. Gates had not repeated Dr. Lamb's mistake, he would be in a better position today. Ben Ward was the wise man of the bunch. He could not be accused of bolting because he never was a candidate for the Republican nomination. In politics it does not pay to agree to any form of arbitration and then "wobble" or break faith. The fact that Mr. Gates submitted his case to the Republican City Convention, was fairly treated there but defeated, and then shied—this added to the further fact that he himself named a board of arbitrators, promised to abide by their decision and then broke his word—all this record will place Mr. Gates in the defeated class alongside of our good friend, Dr. Lamb.

When those jawsmiths in Congress get up to tell how the Panama Canal ought to be built, they will bear in mind that the man down at the other end of the street in the White House knows a few things about that business himself.

WHAT A BUNCH!

Dr. Ralph Hagan, discredited police commissioner, and Dr. R. S. Lanterman, who enjoys a similar line of practice, have come out against Dr. Lindley for well known reasons.

Any doctor who relishes the notoriety he may gain by training with this pair is certainly welcome to all the satisfaction he may derive from it.

One thing is certain—Dr. Lindley will gain votes by the obviousness of the fact that Dr. Ralph Hagan will not be reappointed police commissioner if Lindley is Mayor.

CALIFORNIA'S POSTAL GROWTH.

The growth of California in the past ten years is graphically told in the record year by year of its postal receipts and the net revenue to the Federal government arising therefrom. Here are the figures as given in the annual reports of the auditor for the Postoffice Department:

	Receipts.	Net revenue.
1896	$1,042,329	$ 317,113
1897	1,907,070	353,727
1898	2,074,469	1,041,941
1899	2,169,815	1,140,276
1900	2,272,815	1,180,469
1901	2,509,729	1,293,402
1902	2,817,862	1,472,654
1903	3,062,952	1,603,271
1904	3,264,682	1,823,454
1905	4,071,140	2,215,490
1906, estimated	4,650,000	2,600,000

The growth in both receipts and net revenue since 1900 is quite striking, being:

	Receipts.	Net revenue.
1906	$4,650,000	$2,600,000
1900	2,272,815	1,180,469
Increase, six years	$2,377,185	$1,419,540

There is a growth of more than 100 per cent. in each instance.

In the ten years the yearly expense of that most useful phase of postoffice work—free delivery—has been:

1896	$473,736
1897	377,710
1898	402,437
1899	413,629
1900	444,396
1901	495,519
1902	533,362
1903	557,201
1904	597,156
1905	699,483
1906, estimated	735,000

In the decade the postoffices of California have issued money orders, domestic and international, representing a great many millions of dollars. Of those the record year by year is:

	Domestic orders issued.	International orders issued.
1896	$ 8,795,514	$ 849,794
1897	9,392,018	845,982
1898	10,105,274	848,189
1899	11,909,146	838,738
1900	14,894,397	1,082,171
1901	17,817,737	1,791,613
1902	17,921,402	1,545,138
1903	20,221,717	2,040,444
1904	22,153,279	2,324,667
1905	23,298,717	2,452,827
1906	25,474,283	2,861,059

There is a wealth of meaning in those figures of prosperity. The first fiscal year following William McKinley's first election and the adoption of the present protective tariff was 1898. Note the increase in 1906 over 1897, the last Democratic low tariff fiscal year:

	Domestic orders.	International orders.
1906	$25,474,283	$2,861,059
1897	9,392,018	845,982
Increase	$16,272,265	$2,017,598

Inasmuch as postoffice money orders are the wage-earners' almost entire medium of remittance, it follows that the increased work and increased wages consequent upon the protective tariff enabled the California wage-earner to send away nearly three times as much money in 1906 as in 1897 to parties in this country, and nearly four times as much to parties in foreign lands.

Toward the gross postal receipts and net revenue of the State, as shown above, the city of Los Angeles contributed as follows:

	Receipts.	Net Revenue.
1896	$185,607	$102,988
1897	190,126	104,173
1898	212,063	111,538
1899	219,167	114,722
1900	247,629	152,616
1901	280,726	153,674
1902	354,193	199,852
1903	448,729	250,621
1904	550,217	322,081
1905	646,513	374,592
1906	834,000	455,000

In 1906 Los Angeles contributed more than one-sixth of the gross postal receipts of the State, and about one-sixth of the total net revenue.

If any candidate in the local field deserves election it is Mr. Yonkin, the Republican nominee for the Council in Ward Six. Mr. Yonkin has signalized his ability and fidelity in the public service and has the esteem of all who know him. The malicious Non-Partisan boss, Lissner, is fighting him; but he will get the bulk of the Non-Partisan votes in the ward. And so will Dr. Lindley, by the way.

WHY ARBITRATION FAILED.

All good citizens regret the presence of three respectable candidates for Mayor in the field, thus scattering the patriotic vote which stands for honest municipal government. Some good citizens still think one of these candidates should withdraw.

In such a situation it is proper to inquire who is to blame. In the light of all undisputed facts, it is clear that Dr. Lindley is not to blame. In all sincerity he offered to submit to arbitration the question as to who should withdraw, and he stood by his agreement like a man, as he has always stood by all of his agreements. Let this fact be remembered. Dr. Lindley merits the confidence and esteem of all honest men for this patriotic attitude in this attempt to ward off the danger of splitting the patriotic vote and letting an unfit candidate slip through the gap.

Let the blame lie where it belongs if this city suffers from the failure to arbitrate. Mr. Gates must be held responsible. He agreed to arbitrate and then backed out—faltered, wobbled, fell down.

Dr. Lindley's patriotic stand will draw to him thousands of votes. It will elect him. The people want for their Mayor a man who keeps his word, who stands firm, stands fast, stands true.

A new cause for divorce is the refusal of the wife to allow her husband to kiss her on the lips. But it does seem that a wife ought to have some protection against the whisky and tobacco treatment that many of them are compelled to submit to.

"THE LAST STRAW."

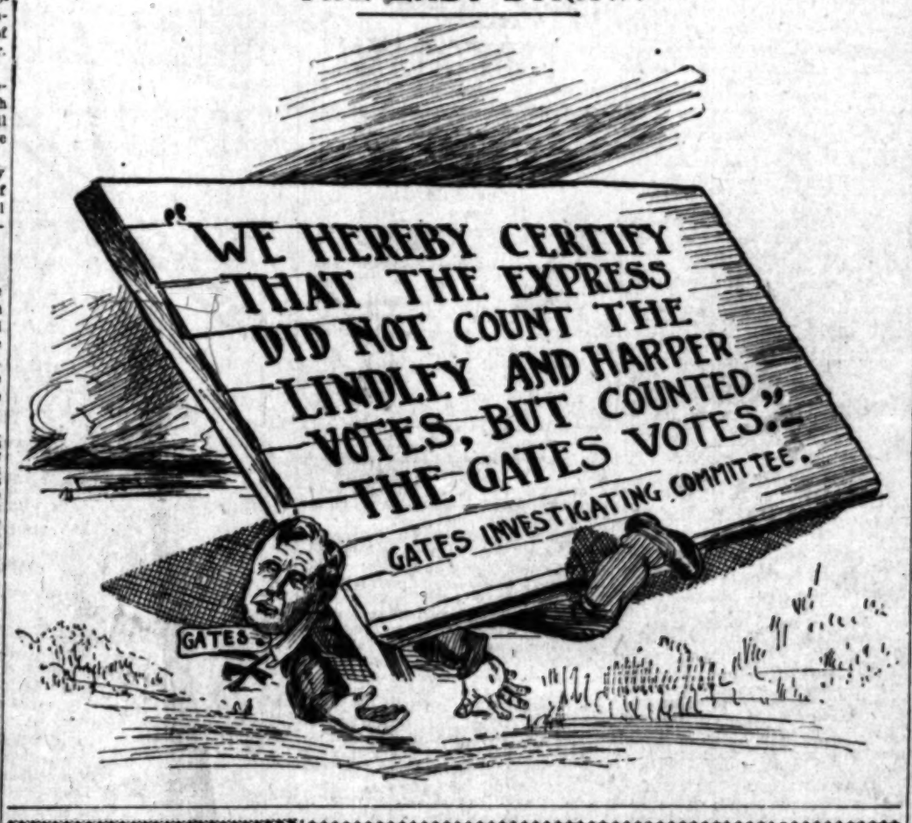

THE INNOCENT BYSTANDER.

Art in Windy Canyon.

Don Spaghetta Macaroni was the foreign singer's name,
And the papers had been crowded with their tributes to his fame;
When he came to Windy Cañon with his operatic troupe,
Why, you know we bought the tickets for the concert with a whoop.

But before the show was given, Don Spaghetta took a walk—
He had dusted his complexion with a lot of powdered chalk,
And he'd greased up his mustaches and had twisted up his curls,
And he strolled along quite gally, taking side looks at the girls.

Soon he saw a comely damsel, which her name was Hazel Green,
And she's positively the finest that a mortal ever seen—
Don Spaghetta Macaroni paused and whispered soft to her,
And she shuffled both his eyebrows when she, blushed and stammered "Sir!"

Don Spaghetta Macaroni turned on all his winning smiles,
But the lady wasn't caring for such operatic styles—
So he slipped his arm around her and he tried to give her a hug,
When the marshal grabbed him suddenly and clapped him in the jug.

Then the pot began to boiling, and from clear across the sea,
Came a howl of awful horror that such things as this could be,
"Don Spaghetta Macaroni, we will rise and take your part,"
Came the message, "for the folks in Windy Cañon love not Art."

And Spaghetta Macaroni, from the bosom of his cell,
Criticised our minds and manners, and he criticised them well;
Said we languished here in darkness, that our weak artistic taste
Showed all our nobler feelings had gone hopelessly to waste.

So, 'twas me and Toothless Tuttle, One-Eyed Jones and Pegleg Pete,
Held an earnest conversation on the corner of the street,
And we got a bag of feathers and a kettle full of tar,
"He will see," said Toothless Tuttle, "what real artists us folks are."

Don Spaghetta Macaroni, just before the break of day,
In a suit of tar and feathers hastened out upon his way;
And we said unto him kindly, just before he took his start:
"It's a hasty job of painting, but we've shown our love of Art."

Before Carving the Turkey.

The President proclaimed it, that we ought to all give thanks—
But I'm an unknown person on the rosters of the banks,
And I've been sick, and worried, and a lot of things went wrong,
And so I got to thinking that my thanks could not be strong.
But then, who knows? It might be that the bank that held my dough
Would have been one that busted—so, you see, I hardly know.

I look the whole year over, and I haven't gained in health,
Nor shot to fame and glory, nor been cluttered up with wealth,
But still I get to thinking of the things that might have been,
And of the folks in trouble that so far I've not been in,
And then, although I'm poorer than a starving alley cat
I think that I am thankful, in a measure, just for that.

Why, I might have a title—be a count, perhaps, or earl—
And then be rudely parted from a million and the girl;
Or I might be a magnate with uncounted money's might
And a thousand busy juries planning daily to indict;
Or I could be out for office, with the public on my trail—
So I breathe a thankful whisper, rather than a sorry wail.

When I look the wide world over, and observe how all the rest
Have their troubles and their sorrows, spite of all they have possessed.
Then I get to thinking maybe things are just as well let be,
And I don't know anybody I would rather be than me—
So I sigh a gentle blessing on the few things in my lot
And I sing a thankful measure for the things that I am not!

The Shoppers's Husband.

Another day comes, bringing to us its samples to match, its orders to cancel, its inquiries to make. Let me be brave and patient throughout the day, and reflect that in the next world there is neither shopping nor thinking of shopping. And let me have the grace to realize that in the glad hereafter there is no first of the month.

Fame and Money.

"Good for you, Scribblem," says the friend to the dreamy-eyed poet. "I tell you I am rejoiced to see your poem, 'Soul-Space,' in the Decade Magazine. Any man should be proud of such an honor."

Modestly thanking him, the poet goes on. But her does not disclose the fact that the occasion of his happiness is the check he has received for royalties on his rag time song, "Ma Coal Black Baby Wid her Shoebox Feet," which he has published under an assumed name.

For, like most who love Art for Art's sake, he is leading a double life.

For a Wall Card.

Directions—Paint the words on a broad white bristol board, decorate to taste, provide with cord for hanging, and send to a friend.

Old Man Giddies Observes:

This is also the time of year when the man who knows perfectly well what his wife wants, tries to get her to intimate that she would really like something that costs less.

Not only do we give a great many presents that we cannot afford, but we accept quite a lot that we cannot afford to receive.

Holiday hints, in the ads., like the ones in ordinary conversation, are always put in big type.

Now is the time of year to begin watching grandparents to prevent them giving the children Gatling guns and dynamite as Christmas gifts.

If you are already in doubt as to what faults to correct the first of the year, ask any of your friends.

WILBUR NESBIT.

[Copyright, 1906, by W. D. Nesbit.]

CLOSE VIEW OF LEE C. GATES.

His Employer, Mr. Brant, Thinks He Would Be a Disappointment in the Mayor's Chair.

The subjoined correspondence between A. B. Cass, former President of the Los Angeles Chamber of Commerce, and O. F. Brant, manager of the Title Insurance & Trust Co., will explain itself.

It will be observed that Mr. Cass desired to obtain from Mr. Brant his opinion of Mr. Gates's candidacy for Mayor and Mr. Brant replied with frankness.

It was the recognition of the fact that the city faces a crisis fraught with danger that impelled Mr. Cass, as a patriotic citizen, to draw out Mr. Brant.

Mr. Brant is one of the most successful business men of the city. He has been the personal friend and employer of Mr. Gates for twenty years, Mr. Gates being an attorney for his company.

Although Mr. Brant has a genuine affection for Mr. Gates he has regretted Mr. Gates's course in this campaign and does not hesitate to indicate that Mr. Gates is making a mistake—that on account of his peculiar temperament he will be a disappointment if elected Mayor. He states emphatically that he wishes Mr. Gates would withdraw—that he would rather see him in his coffin than Mayor.

No man is so well qualified by experience, contact and judgment to pass upon Mr. Gates's candidacy as is Mr. Brant, his close associate, his sincere admirer and well-wisher, a man of wide knowledge of the world and of keen insight into character.

Herewith The Times reproduces the letter of Mr. Cass and the reply of Mr. Brant:

FROM MR. CASS.

Mr. O. F. Brant,
City.

My Dear Mr. Brant:

Being a personal friend of both Mr. Gates and Dr. Lindley and fearing the spirit of rivalry is becoming so bitter it will cause an injury to both, and possibly deprive the city of the valuable services of either as Mayor by the election of one of the opposing candidates, I would like to know your reasons why Mr. Gates should withdraw, as it seems to me this is the only solution of the problem.

Being a lifelong Republican and believing the party has committed no error in its nomination for Mayor, I believe Mr. Gates, as a loyal Republican, should be shown by his friends and close business associates the errors of his ways.

Yours truly,

[Signed] A. B. CASS.

FROM MR. BRANT.

A. B. Cass, Esq.,
City.

My Dear Sir:

In reply to your note I would say that my first reason for desiring Mr. Gates to withdraw from the race for Mayor is that I am his friend, that in my opinion his election would be the greatest misfortune that could overtake him. I have said to him and I say to you that it is my belief that it would be better to nail him in his coffin and follow him to his grave rather than elect him Mayor of Los Angeles. He is an honest man, a good lawyer, a good friend, a gentleman, and could now go to his grave happy and respected. I feel certain his election would only bring unhappiness and regret.

My second reason does not apply to Lee more than Lindley or Harper. A less number to divide the good votes between would make more certain the election of a satisfactory Mayor.

Yours very truly,

[Signed] O. F. BRANT.

THANKSGIVING AFTERTHOUGHTS

What is Thanksgiving Day? A day when certain people of close-fisted tendency are thankful that they are called upon to give nothing but thanks.

The father who, with several small children, dines out at some distant relative's, is thankful that the fuss and fret come but once a year.

The street-car men, hotel-keepers, waiters and waitresses enjoyed their holiday (?) very much.

From the Salem, Mass., Post of Thursday, November 29, 1648: "Mistress Betty Johns and Master Godly Barebones, whilst returning from a four-hours' edifying sermon in a church, narrowly escaped injury by two arrows lette fly by some concealed sauvages. Only ye extreme coldnesse, which caused ye same to crackle sharpely, revealed ye sauvages' whereabouts, thus holding ye goode friends to make their escape. So we of this latter day and age see wherein we have much for which to shake hands with ourselves, to wit: Short sermons, no Indians and comparative warmth. Still, some persons are never satisfied.

What is the "white man's burden" so often heard of? Must be that extensive ment our digestive apparatus is called upon to handle each [illegible] Thanksgiving Day.

Who child the eagle is our national bird? What about the turkey?

The survivors of the turkey family are to enjoy a respite of two weeks before the drafting for Christmas enrollment; then a few days later they run the New Year's gauntlet. What chance has the poor bird anyway?

Overheard on the street: "What's wrong, oll man?" "Done out of my Thanksgiving dinner." "How's that?" "Forgot the banks were closed, and so couldn't get my turkey out of safe deposit." (Think this over—we haven't seen your meat bill yet.)

He: I'd rather be a lobster than a turkey about this time of year. She: How nice to have one's every wish gratified.

Why don't the dyspepsia tablet people advertise heavily about Thanksgiving time? Big money for them in the idea.

MOORE.

OCTOBER CIRCULATION OF THE TIMES.

The following are the sworn statements of the circulation of The Times for October, 1906:

STATE OF CALIFORNIA, COUNTY OF LOS ANGELES, ss.

Harry Chandler, Assistant General Manager of the Los Angeles Times, being duly sworn, declares upon his oath that the following is a true and correct copies record of the number of said newspaper for each day in the month of October, 1906:

OCTOBER, 1906.

1	44,120	17	[illegible]
2	44,100	18	[illegible]
3	44,070	19	[illegible]
4	44,000	20	[illegible]
5	44,500	21	[illegible]
6	44,230	22	[illegible]
7	43,900	23	[illegible]
8	43,710	24	[illegible]
9	44,470	25	[illegible]
10	44,250	26	[illegible]
11	44,200	27	[illegible]
12	44,140	28	[illegible]
13	44,020	29	[illegible]
14	69,000	30	[illegible]
15	69,000	31	[illegible]
16	44,020		

Total [illegible]

The average circulation for every day of October, 1906, was [illegible]

The average circulation for every day of October, 1905, was [illegible]

Showing an average daily gain over the corresponding month of 1905 of [illegible]

HARRY CHANDLER,
Assistant General Manager.

Subscribed and sworn to before me this 6th day of November, 1906.

[Seal] T. L. CHAPIN,
Notary Public in and for the County of Los Angeles, State of California.

A. L. Loomis, being duly sworn, declares that he is and has been for seven years last past superintendent of Circulation of The Los Angeles Times; that the above detailed statement of the circulation for the month of October, 1906, is correct, and shows the actual number of papers printed for each day of the month [illegible]

A. L. LOOMIS,
Superintendent of Circulation.

Subscribed and sworn to before me this 6th day of November, 1906.

[Seal] T. L. CHAPIN,
Notary Public in and for the County of Los Angeles, State of California.

E. K. Dolphin, being duly sworn, declares that he is and has been for [illegible] years last past foreman of the Pressroom of the Los Angeles Times; that the above is a true and correct statement of the number of complete papers printed each day in the month of October, 1906.

E. K. DOLPHIN,
Foreman of the Pressroom.

Subscribed and sworn to before me this 6th day of November, 1906.

[Seal] T. L. CHAPIN,
Notary Public in and for the County of Los Angeles, State of California.

German Brass Imported Novelties

SMOKING SETS.
CIGAR BOXES.
CIGARETTE BOXES.
ASH TRAYS.
DESK SETS.
INK WELLS.
PAPER RACKS.
JEWEL CASES.
ASH TRAYS—UNIQUE DESIGNS.

MONTGOMERY BROS.
JEWELERS
Spring Street at Third
"Sign of the Big Clock"

PIANOS
FITZGERALD'S
113 So. Spring

Why pay $2 to $3 for eyeglasses when we sell the genuine full-vision, high-quality periscopic lenses for reading, in gold, rolled gold or steel frames, at $1.00; satisfaction guaranteed. No extra charge for fitting. FLEMING OPTICIAN

$1.00

Trustee Property No. 2

Located at 424-428 South Broadway. Ground Area 59x155 Feet.

The Trustee Company is erecting a modern, steel-frame, fire-proof office building upon this property and is dividing the ownership into Unit-Interests which will be sold to investors in any amount. The rental returns and increase value results to each will be in proportion to the amounts invested.

Large rental returns and increase value certain.

Call at our office or write for a full explanation of our Unit Ownership System.

THE TRUSTEE COMPANY,
357 South Spring Street. Cor. Fourth Street

FRIDAY, NOVEM

MUSIC AND THE STAG

Past upon the closing days of present opera season comes the ing of another operatic contract, calls for fulfillment, with a two term, in the coming March.

The impresario is Henry R who is at present negotiating Mason Operahouse open time month named. From appearanc overtures will be successful, an deal may be closed this week.

As frequently announced, in dispatches, Mr. Russell's body of ers is his so-called "San Carlo" pany. The original band of that has not proceeded outside of Ru and made strenuous objections t Russell's assumption of the title, a name is only a name, and the ter makes little difference to the ple of the United States, with singers have to deal only on personal merits.

Mr. Russell's repertoire is va and a number of his stars are fam His particular feminine attrac are Lillian Nordica and Alice Ne both of whom are too well know Los Angeles play-goers to need than mention.

His principal tenor is Florencio stantino, also a celebrity and an ity who is already famous in Eu While not a Caruso in voice, Cons tino is a distinguished singer who a tone of great and expressive be His work in all the lighter Ita operas is brilliant and pleasing, face and physique, Constantino is most an identical counterpart of E sandro Bonci, whom Hammerstein introduce to American audiences month.

Other men in Russell's company clude the famous Russian barit Adam Golpers; the young Spa bass, Andres Perello de Segurola; French tenor Riccorda Martin; Italian tenor, Umberto Sacchetti, Raffaele Barochi, buffo.

A number of the women have tained prominence in operatic among the most promising being Italian soprano, Tarquina Tarqu the French soprano, Fely Dere and a young American girl, Luisa less—from Kentucky, notwithstand her Latinized name.

Russell has just commenced an tended season at the French opera New Orleans, following which he come to the Pacific Coast for a s tour, and will then proceed to N York—after the close of the Met politan season—for the remainder the spring.

And from our own company, wh is still with us, good things should expected in Monday night's "Tosca." Mme. Adaberto will have the ti part, of course, and by all that is j and right, Salvaneschi should be lowed to sing Mario Carvarado There was a rumor that the role wou fall to D'Ottavi, but this seems unl ikvable.

Pacini, who proved himself in "Ca alleria" and "The Barber," will seen as Scarpia, and should do go work.

The Sacristan will be played Lombardi.

Good news from the Mason. Th show after "The Heir to the Hoora —which is next week—is "Strong heart," with Robert Edison in h original creation of the principal pa

The Belasco management is workin upon a revival of the ever-popula "Old Heidelberg," in which Miss Gard ner will be seen again as Kathie, wit Mr. Stone as the lovable young stud of royalty, Prince Karl Heinrich.

Who does not remember Nick Lon and Idalene Cotton, clever vaudevill players, who delighted Orpheum audi ences a number of years ago, and late appeared in the splendid cast of our first "Prince of Pilsen?"

They are to appear as head-line at tractions on the next week's Orpheum bill. Both are character comedians and eccentric dancers of high order.

Miss Bessie Bartlett will appear in recital next Wednesday evening at Gamut Hall. She will be assisted by Miss Estelle Catherine Heartt, contralto; Mme. Menasco, 'cellist, and Archibald Sessions, pianist.

Miss Bartlett will combine her soprano songs with a personal transition of Benberg's intense "Ballade of Despair," which she will read as the conclusion of her evening's programme.

Her vocal numbers include a variety of German and English compositions.

Mr. Wilczek will appear in a programme of violin compositions at Simpson Auditorium a week from next Tuesday, and at that time he will offer his premier performance of the Bach adagio and fugue from the G minor sonata.

Mr. Wilczek says that he has been studying upon this masterpiece for fourteen years, and he believes that he has only just now arrived at a point where he is capable, in some degree, of interpreting its mysteries. Would that more young virtuosi had reverence for and a fear of the great Saint Johann Sebastian.

The Society for the Prevention of Cruelty to Animals will give a benefit concert next Thursday evening at the home of George W. Wilson, No. 615 North avenue 66.

The programme will be presented by Miss Willamene Wilkes, Mrs. Frank Bryson, Miss Kie Julie Christin, J. B. Poulin, Hubert Whitehead, Jaime Whitson Overton and Archibald Sessions.

The projected "Leah Kleschna"—says Mr. Morosco—will probably be given immediately after next week's "Lottery of Love" revival. Miss Willard will not appear until "Leah Kleschna" is produced.

Mr. Kopta will brave strong rival attractions tonight—and some lack of public attention—to give his first chamber music concert, at Gamut Hall.

Tonight at the opera the strong double bill of Tuesday night, "Cavalleria Rusticana" and "I'Pagliacci," will be repeated. It will also be given tomorrow afternoon, in place of the dreary "Chopin."

Tomorrow night will see the last performance of "The Barber of Seville."

THE RAMBLER.

To a Brier Rose.

A simple flower, yet who would not desire
Simplicity so pure and fair as this?
Thy heart of gold is like a living fire,
Thy breath a wandering bliss.

Thy silken petals, opening to the sun,
Give grace undreamed of to the broken fence;
Here butterflies will linger, one by one,
In sumptuous indolence.

Here burly bees will flit from hour to hour,
In murmurous joy o'er all thy honey cells,
Remembering not that many a rarer flower
Is smiling in the dells.

Stronger and stronger rows the sentiment that Lindley is the man for all friends of prosperity to consolidate upon. Harper is ading; he has not the ghost f a show. Gates is still wobling and is losing ground very day. The great, strong Lindley tide is rising and ooming. Let us rally around Lindley, the beloved doctor. he man of achievement, the an who has done so much or Los Angeles, the man we an elect—let us rally around m and defeat Wilson!

rebones, whilst returning from a ur-hours' edifying sermon at ye urch, narrowly escaped injury from o arrows lette fly by some unalled sauvages. Only ye extreme dness, which caused ye snow to ckle sharpely, revealled ye said seals' whereabouts, thus holding us de friends to make their escape." we of this latter day and clime wherein we have much for which shake hands with ourselves, to wit: ort sermons, no Indians and comrative warmth. Still, some persons never satisfied.

What is the "white man's burden," often heard of? Must be that stive meals our digestive apparatus called upon to handle each glorious anksgiving Day.

Who said the eagle is our national d? What about the turkey?

The survivors of the turkey tonare to enjoy a respite of three eks before the drafting for the ristmas enrollment; then a few days er they run the New Year's gauntlet.

What chance has the poor kid rsday?

verheard on the street: "Whats ong, old man?" "Done out of my anksgiving dinner." "How's that?" rgot the banks were closed today so couldn't get my turkey out of deposit." (Think this over—if you en't seen your meat bill yet.)

: I'd rather be a lobster than a ney about this time of year. Nor nice to have one every win tified.

hy don't the dyspeptic tablet peradvertise heavily about Thanksgiv- time? Big money for them in this

MOORE.

TOBER CIRCULATION OF THE TIMES.

he following are the sworn statents of the circulation of The Times October, 1906:

TE OF CALIFORNIA, COUNTY OF LOS GELES, ss.

ry Chandler, Assistant General Manager the Los Angeles Times, being duly sworn, es upon his oath that the following is a and correct office record of the circulation newspaper for each day in the month tober, 1906:

OCTOBER, 1906.	
1	44,120
2	44,100
3	44,070
4	44,080
5	44,090
6	44,250
7	40,000
8	43,710
9	44,470
10	44,080
11	44,140
12	44,090
13	44,080
14	40,000
15	42,800
16	44,020
	1,407,600

average circulation for every of October, 1906, was..... 47,270

ly average circulation for every of October, 1906, was..... 44,190

wing an average daily gain the corresponding month of 2,190

HARRY CHANDLER,
Assistant General Manager, The Times.

scribed and sworn to before me this 1st day of November, 1906.

T. L. CHAPIN,
Public in and for the County of Los geles, State of California.

T. J. CHAPIN,
Public in and for the County of Los geles, State of California.

C. Dennis, being duly sworn, declares that and has been for seven years last past ef Circulator of the Los Angeles ; that the above detailed statement of ulation for the month of October, 1906, is and shows the actual number of papers d for each day of the month named.

A. L. DENNIS.

perintendent of Circulation, The Times.

scribed and sworn to before me this 1st day of November, 1906.

T. L. CHAPIN,
Public in and for the County of Los geles, State of California.

J. Dolphin, being duly sworn, declares he is and has been for a number of years an of the pressroom of the Los Angeles s, and the above is a true and correct ent of the number of complete copies of newspaper printed each day in the month ber, 1906.

S. K. DOLPHIN.
Foreman of the Pressroom, The Times.

scribed and sworn to before me this 1st day of November, 1906.

T. L. CHAPIN,
Public in and for the County of Los geles, State of California.

rman Brass Imported Novelties

SMOKING SETS.
CIGAR BOXES.
CIGARETTE BOXES.
ASH TRAYS.
DESK SETS.
INK WELLS.
PAPER RACKS.
JEWEL CASES.
TRAYS—UNIQUE DESIGNS

ONTGOMERY BROS.
JEWELERS
Spring Street at Third
"Sign of the Big Clock"

IANOS GOOD ONES
FITZGERALD'S
113 So. Spring

Why pay $1 to $2 for eye glasses while we sell the genuine fine quality periscopic (bifocal ground reading lenses for $1.00; or we will fit them in tom-your gold filled frames, complete, for $1.98; satisfaction guaranteed. No extra charge for testing.
FLEMING 441 Broadway

rty No. 2
dway. Ground Area
odern, steel-frame, fire-proof dividing the ownership into estors in any amount. The to each will be in proportlue certain.
explanation of our Unit-
MPANY,
Cor. Fourth Street.

MUSIC AND THE STAGE.

That upon the closing days of our present opera season comes the making of another operatic contract, which calls for fulfillment, with a two weeks' term, in the coming March.

The impresario is Henry Russell, who is at present negotiating for the Mason Operahouse open time in the month named. From appearances, his overtures will be successful, and the deal may be closed this week.

As frequently announced in press dispatches, Mr. Russell's body of singers is his so-called "San Carlo" Company. The original band of that name has not proceeded outside of Europe, and made strenuous objections to Mr. Russell's assumption of the title. But a name is only a name, and the matter makes little difference to the people of the United States, with whom singers have to deal only on their personal merits.

Mr. Russell's repertoire is varied, and a number of his stars are famous. His particular feminine attractions are Lillian Nordica and Alice Neilson, both of whom are too well known to Los Angeles play-goers to need more than mention.

His principal tenor is Florencio Constantino, also a celebrity and an artist who is already famous in Europe. While not a Caruso in voice, Constantino is a distinguished singer who has a tone of great and expressive beauty. His work in all the lighter Italian operas is brilliant and pleasing. In face and physique, Constantino is almost an identical counterpart of Alessandro Bonci, whom Hammerstein will introduce to American audiences next month.

Other men in Russell's company include the famous Russian baritone, Adam Golpern; the young Spanish tenor, Andres Perello de Segurola; the French tenor Ricorda Martin; the Italian tenor, Umberto Sacchetti, and Raffaelo Barachi, buffo.

A number of the women have attained prominence in operatic work, among the most promising being the Italian soprano, Tarquina Tarquini; the French soprano, Fely Dereyne, and a young American girl, Luisa Milne—from Kentucky, notwithstanding her Latinized name.

Russell has just commenced an extended season at the French opera in New Orleans, following which he will come to the Pacific Coast for a short run, and will then proceed to New York—after the close of the Metropolitan season—for the remainder of the spring.

And from our own company, which is still with us, good things should be expected in Monday night's "Tosca."

Mme. Adaberto will have the title part, of course, and by all that is just and right, Salvaneschi should be allowed to sing Mario Carvaradossi. There was a rumor that the role would fall to D'Ottavi, but this seems unbelievable.

Pacini, who proved himself in "Cavalleria" and "The Barber," will be seen as Scarpia, and should do good work.

The Sacristan will be played by Lombardi.

Good news from the Mason. The show after "The Heir to the Hoorah"—which is next week—is "Strongheart," with Robert Edison in his original creation of the principal part.

The Belasco management is working upon a revival of the ever-popular "Old Heidelberg," in which Miss Gardner will be seen again as Kathie, with Mr. Stone as the lovable young scion of royalty, Prince Karl Heinrich.

Who does not remember Nick Long and Idalene Cotton, clever vaudeville players, who delighted Orpheum audiences a number of years ago, and later appeared in the splendid cast of our first "Prince of Pilsen?"

They are to appear as head-line attractions on the next week's Orpheum bill. Both are character comedians and eccentric dancers of high order.

Miss Bessie Bartlett will appear in recital next Wednesday evening at Gamut Hall. She will be assisted by Miss Estelle Catherine Heartt, contralto; Mme. Menasco, 'cellist, and Archibald Sessions, pianist.

Miss Bartlett will combine her soprano songs with a personal transition of Benberg's intense "Ballade of Despair," which she will read as the conclusion of her evening's programme.

Her vocal numbers include a variety of German and English compositions.

Mr. Wilczek will appear in a programme of violin compositions at Simpson Auditorium a week from next Tuesday, and at that time he will offer his premier performance of the Bach adagio and fugue from the G minor sonata.

Mr. Wilczek says that he has been studying upon this masterpiece for fourteen years, and he believes that he has only just now arrived at a point where he is capable, in some degree, of interpreting its mysteries. Would that more young virtuosi had reverence for and a fear of the great Saint Johann Sebastian.

The Society for the Prevention of Cruelty to Animals will give a benefit concert next Thursday evening at the home of George W. Wilson, No. 615 North avenue 66.

The programme will be presented by Miss Willamene Wilkes, Mrs. Frank Bryson, Miss Kie Julie Christin, J. B. Poulin, Hubert Whitehead, Jaime Whitson Overton and Archibald Sessions.

The projected "Leah Kleschna"—says Mr. Morosco—will probably be given immediately after next week's "Lottery of Love" revival. Miss Willard will not appear until "Leah Kleschna" is produced.

Mr. Kopta will brave strong rival attractions tonight—and some lack of public attention—to give his first chamber music concert, at Gamut Hall.

Tonight at the opera the strong double bill of Tuesday night, "Cavalleria Rusticana" and "I'Pagliacci," will be repeated. It will also be given tomorrow afternoon, in place of the dreary "Chopin."

Tomorrow night will see the last performance of "The Barber of Seville."

THE RAMBLER.

To a Brier Rose.

A simple flower, yet who would not desire
Simplicity so pure and fair as this?
Thy heart of gold is like a living fire,
Thy breath a wandering bliss.

Thy silken petals, opening to the sun,
Give grace undreamed of to the broken fence;
Here butterflies will linger, one by one,
In sumptuous indolence.

Here busy bees will flit from hour to hour,
In murmurous joy o'er all thy honey cells,
Remembering not that many a rarer flower
Is smiling in the dells.

How glad thou art if skies be only blue.
How grateful for the good thy Father sends.
Thou knowest the sunshine and the morning dew
Are thy familiar friends.

Oh, radiant rose, thy holy, still content
Is balm to us whose days are full of strife;
Thy beauty is a word from God, and sent
To cheer some lonely life.

Teach us thy way, sweet blossom on the brier,
That we may smile, though oft by thorns beset,
And climb, like thee, each day a little higher
Above the dust and fret.

On American Soil.

"The English aristocracy, when transplanted to American soil, sometimes flowers in a magnificently strange way," said Lucretia reflectively. "If set on the Arizona desert, it does its level best to remain, forever and a day, a trimly cut rose near a box hedge. It can never by any possible chance be taken for a cactus native to the soil."

The Rambler looked interested. "Your pretty figures of speech suggest some weighty idea behind them," said he. "What is it?"

"You remember the Marmaduke De Laceys whom we met last year at one of Mrs. Wharton's receptions?"

"Tall, blondish young fellow, good looking, good clothes, a don't-cher-know accent—rather a howling swell, as I remember—and a pretty little wife with very pink cheeks and nice hair and eyes?"

"The same. Well they're no longer in Los Angeles. They've moved to some small town further south. They were distressingly poor, and they hadn't the remotest idea of how to make a penny. Never earned one in their lives before, you know. What do you suppose these scions of the English nobility are doing now?"

"Giving dancing lessons?"

"Nonsense! As if any 'furriner from Yurrup,' even an inflated Englishman, would presume to try to teach an American how to dance! Prepare for a shock—they're running a butcher shop!"

"Wh—e—w!" whistled the Rambler, who certainly was not prepared for a shock quite so severe as this one.

Then came the second overpowering jar. "And they dine every evening in full dress in the little room they live in behind the shop!"

The Rambler was too astonished, for a moment, even to whistle. Though, on thinking it over, he could find no valid reason for surprise. The English are always awfully English, all the world over, he mused, and the English have a cast-iron creed that the conventionalities are the only true signs of civilization.

"And perhaps, after all, John Bull is right," said the Rambler to himself. "So what does it really matter, as far as observing the conventionalities goes, whether he sells one dead steer from a counter or 10,000 live ones from a range?"

HF THE MARK OF GOOD CLOTHES
KNOW US FOR BEST VALUES

JUST THIS, BOYS!

We have made great preparations this fall to give you fair play. We have bought the swellest suits, overcoats, hats, shirts, sweaters, ties and other things you need, we could find anywhere. When you want a suit, an overcoat or any other wearing apparel, the H. & F. store is the place to come, if you want mannish styles, good quality and right prices.

Harris & Frank (INC.)
LEADING CLOTHIERS
337-341 South Spring Street

MEN

There's a Staub ad on page (3) part (II) of today's Times that you ought to read—You'll be interested.

C. M. Staub Shoe Co.
Broadway Corner Third.

RICKSECKER'S SOAP
FOR THE SKIN AND COMPLEXION

has for 27 years proved the best and safest soap to use. Physicians use it in their own homes for bathing and toilet purposes, and in their practice for treating wounds and disease.

It's a pure soap, neutral soap. Its use leaves a velvety softness and smoothness—a sensation of sanitary purity no other soap yields.

Price 25c a Cake, 65c a Box

Off'Hamelin Drug Co.
352 SOUTH SPRING—Cor. FOURTH

S. F. Rothwell, Pres.
H. M. Newlon, Secy.

Dr. Fleckenstein, Dentist.
Offices, 123 N. Broadway, Thorpe Bldg.

Old Pianos Made New.
Reasonable prices. KRINGEL, 345 S. Spring. Phone Exch. 364. Home 7167

J. W. Robinson Company
BOSTON DRY GOODS STORE
235-237-239 SOUTH BROADWAY

Broken lines of "Bon Ton" "Kabo and "Royal Worcester" Corsets Selling today at half and less.
(Rear of Annex)

Eiderdown And Wool Waistings

If you have any idea of making warm dressing sacques or bath robes our showing of wool eiderdowns will surely interest you. Every trustworthy grade in every wanted coloring is here.

27-inch wool eiderdowns at....35c a yd.
36-inch eiderdowns, plain .....50c a yd.
36-inch eiderdowns, rippled....75c a yd.
36-inch double faced eiderdowns 75c a yd.

54-inch Novelty Lamb's-Wool Cloakings, extensively used for opera capes. $3.50 a yard. Variety of evening shades.

Wool Waistings in exceptionally rich and dainty figures, plaids and checks, at 60c, 75c and 85c.

New Scotch Flannels 40c and 50c.
(Wool Waisting Department Rear of Annex)

$3.50 for boys' sailor blouse suits of sightly, serviceable Scotch mixtures that will stand a surprising amount of hard knocks. Few stores have their equal at $4 to $5. 5 to 10-year sizes.
(Rear of Annex)

Misses' Long Coats $15

Nothing remarkable in that—until you see the COATS.

In grace of cut, in excellence of materials and perfection of tailoring they are the most remarkable values in misses' coats produced this season.

High grade English Tweeds, Indistinct plaids, black-and-white checks and fancy mixtures, tastefully trimmed.

14 and 16-year sizes, but in coats of this season those sizes are just the right thing for small women.
(REAR OF ANNEX)

219-229 So. Broadway Boulter's Dry Goods Co. 224-228 So. Hill Street

Novelty Silks Here

You can depend on finding here, in first and fullest representation, every worthy new silk; in plaids we've no end of pretty combinations, for waists and costumes, 19 to 22 inches wide, at 75c to $1.75 a yard.

New, gray, fancy silks are lavishly shown; 19 to 22 inches wide, $1.00 to $1.50 yard.

Chiffon velvets, 20 inches wide, in all colors—we mean that—of pure silk, $1.50 yard.

Satisfactory Gloves

If you are particular about your gloves—as to their fit, their appearance and their durability, especially—you won't take chances by going to any other house to select them.

We're extremely particular as to the kind of gloves we buy—"fussy," some dealers tell us, but we will have none but the best. And our fitters are experts, too, so that you're sure of satisfaction in buying here.

In 8, 12, 16 and 20-button length gloves our stocks are very complete, you can match almost any shade of cloth you desire here, and have your gowns and gloves harmonize in color.

Coats to Measure

You've waited, or been delayed just long enough in the purchase of a winter coat, to take advantage of our made-to-measure garments for $10.00, $12.50, $15.00, $18.00, $20.00 and higher. Hardly any woman who wouldn't really rather wear made-to-order garments than ready-mades, and when you can select your material from a stock as well chosen and as broad as this, and have it made up in the very newest style, just as you want it, at such prices as the above, there's absolutely no comparison.

Of course, we unreservedly guarantee our work, tailoring and material. Let's talk it over today.

Beauty-hurt Blankets
Sharply Reduced

Our misfortune means bargains for you today in fine blankets—in enlarging our blanket section, and in moving the goods about, a number of them unavoidably became more or less soiled. We won't tolerate them in stock to sell as perfect, though a trip to the dry cleaners' or to the laundry will make them good as new, so we shall reduce every one of them to a point where no housekeeper who needs blankets can resist buying. The cut affects both medium and fine qualities, in white, red and gray wool, with assorted colored borders, various sizes.

Blankets bought at the sale prices are not exchangeable, of course.

KODAKS
Photo Supplies
Artists' Materials
Picture Framing
Developing, Printing and Enlarging
HOWLAND & CO.
PHONES
M. 211 Home 6911
503 South Broadway

Except our watches and diamonds, all our jewelry stock is selling at 10 per cent. to 25 per cent. off.

Change of Location Sale
C. J. Walter, 220 South Spring St.

The Handsomest Clothing Store in Town.
SCOTT BROS.
425-427 South Spring Street

ANDERSON & CHANSLOR GROCERS

Thanksgiving Is Over
Now To Business!

We want your account—it means increased business for us and greater satisfaction for you. We say that the groceries we sell are of the finest quality—that our prices are the lowest possible—that our service is effective. Why not put us to the test by opening an account with us on the 1st of December and try us out for a month?

This credit accommodation does not mean advanced prices—we charge our patrons who pay by the month exactly the same prices for goods that they would pay if the transactions were cash—and the convenience of a monthly account is obvious.

Come in and talk the matter over today—or if you prefer, telephone us.

SPRING·ST·426·428·430
PHONES·EX·38·

See our special advertisement Part I, Page 5
H. F. VOLLMER & CO.
513-515 S. Broadway

Save Money On Christmas Presents

From 15 to 20 per cent. discount on desks, sectional book cases, house safes, chairs, tables, etc.
CALL EARLY
Purchases stored until December 24, if desired.
R. D. BRONSON DESK CO.
542 South Spring Street
Home Exchange 48 Sunset Main 1038

H. JEVNE CO.

Cocoas and Drinking Chocolates

We are large buyers of the finest American and imported Cocoas and Chocolates, and are unquestionably able to give our customers the freshest and best goods obtainable.

Buying cocoas and chocolates from Jevne's insures purity, freshness, goodness, and a price surprisingly low, considering the quality of the goods.

Remember this—the House of Jevne does NOT stand for high prices—but for HIGH QUALITY.

Send us your order for the world's best cocoas and chocolates to serve at your autumn functions.

SMOKE JEVNE'S FINE CIGARS

208-210 S. SPRING ST—WILCOX BUILDING

Women's Boot—$12

A bench made boot—hand sewed throughout. Made in both Gun Metal Calf and Patent Leather, with top of English Gray Cloth—bound and trimmed with gun metal or patent calf. An exclusive Wetherby-Kayser model.

Wetherby-Kayser Shoe Co.
215-217 South Broadway

IVERS & POND PIANOS Sole Agents
J. B. BROWN MUSIC CO., 648 South Broadway

The Range That Pleases

housewife, cook and the whole family—for all are alike interested in the results of the cooking—is the justly famous "Glenwood," whose annual sale runs up into the thousands. It stands unrivaled for baking, broiling, boiling, stewing, frying, quick water heating, fuel economy, regular draft and every good cook stove quality.

See our line before buying.

JAS. W. HELLMAN
161 N. SPRING.
Phones: Home A9209.
Sunset Main 16.

APPLES—Delicious Flavor

Finest type of Colorado Jonathans, Winesaps and Ganos, crisp, juicy and delightfully flavored. Our California apples are just as nice. Bellfleurs, Pearmains, etc. Try them.

Ludwig & Matthews Co.
Phones 550. 133-35 So. Main

LAMB'S DEPARTMENT MARKET 452 S BDY PHONE EX 398

Miles Medical Co., Elkhart, Ind.
Brick Co., 223-24-25 Merchants' Trust
E. A. FORRESTER & SONS, INC.

Los Angeles County—Its Cities and Towns.

NEWS REPORTS FROM CORRESPONDENTS OF THE TIMES.

COURTS DEATH BY ACID ROUTE.

DESPONDENT YOUNG WOMAN DRINKS POISON.

Miss Della Tully of Pasadena Attempts Suicide in Herkimer-street Rooming-house—Prompt Arrival of Help Saves Her Life, But Her Condition Is Precarious.

Office of The Times, No. 25 S. Raymond Ave.

PASADENA, Nov. 30.—Miss Della Tully made an unsuccessful attempt to commit suicide at her boarding place, No. 464 Herkimer street, early yesterday morning. Carbolic acid was the medium chosen, and when discovered the unfortunate young woman was suffering terrible agony. Medical attendance was at once summoned, and later she was removed to the Pasadena Hospital, where she is now hovering between life and death.

Miss Tully was discovered about 10 o'clock yesterday morning and, it is supposed, made the attempt upon her life about an hour before. By her side was found an empty carbolic acid bottle, bearing the label of the Palace Drug Store, and her lips were terribly burned by the action of the chemical. Drs. Hoag and Mattison administered antidotes, but they had a hard fight before they were able even temporarily to stave off death.

Examination of the throat disclosed the fact that the acid had burned into the lining to a dangerous degree. The unfortunate woman suffered horrible agony as soon as she recovered consciousness sufficiently to realize what was going on, and those present say that the scene was pitiful.

Inquiry at the Palace Drug Store disclosed the fact that Miss Tully purchased the carbolic acid there early yesterday morning. This bears out the theory that the deed was not premeditated. Friends of the young woman state that she seemed to be in the best of spirits day before yesterday, and went about her work singing. She was not of a morbid disposition, and was never known to brood over any real or fancied sorrows.

When she purchased the poison she stated that she wanted it for disinfecting purposes, and spoke in such a natural manner that the clerk who made the sale had no idea that anything was wrong. He did not notice anything peculiar in her behavior, the news that she had committed suicide came as a total surprise.

Miss Tully has been a resident of Pasadena for four years, having formerly been employed at Hotel Green. She was always considered a very attractive young woman, and had a host of friends and admirers. She is about 25 years old, and, as far as known, has no relative living in this section.

At the Pasadena Hospital, where Miss Tully was taken for treatment, it was stated last night that it was yet too early to predict what the outcome of her injuries would be. The first great danger, resulting from the shock, is thought to be over, but the condition of the patient is precarious and it will be several days at least before she will be out of danger.

THANKSGIVING IN CHURCHES.

Thanksgiving was observed by nearly all of the churches yesterday morning. Memorial services were held at which appropriate music was rendered and timely addresses were given. The services were well attended in every case in spite of the rain and the fact that the streets were far from pleasant for traveling.

At All Saints' Episcopal Church matins were sung at 10:30 o'clock. Special music was provided and the rector, Rev. William MacCormack, delivered a strong address. He took as his topic the things for which we should be thankful and also the unpleasantnesses which occurred in the past year. The blessings which have come to the world at large and the American people in particular were enumerated, as were also the great catastrophes, including the San Francisco disaster.

At the First Presbyterian union services, participated in by nearly all of the Protestant churches in Pasadena, were held. A special quartette provided the music and the pastors of the different churches participating occupied the platform.

At St. Andrews Roman Catholic Church mass was sung at 10:30 o'clock and an appropriate sermon was preached. Music suitable to the festal season was rendered. The service was largely attended.

ANNEXATION PLAN PROSPERS.

From the present outlook it appears that the project to join Pasadena and South Pasadena will meet with almost universal support. When the project has been broached heretofore there has been more or less opposition on the part of South Pasadena property holders, who did not feel like losing their identity. This question seems to have been allowed to drop out of sight, however, and it is not thought that there will be any serious opposition.

It is pointed out that by joining the two cities it will be possible to furnish fire and police protection to both at a lesser cost and with greater facility than two separate services could be maintained. The question of fire protection is one of particular importance to South Pasadena at this time, as many fine residences are being erected. There is at present no department of any kind and a conflagration might do untold damage before assistance could be summoned.

The fact is pointed out that Pasadena is in need of several radical changes in the fire department and that if the two cities are to be joined, it should be done at once in order that the increase in the department may be made in a way that will be to the best advantage of Greater Pasadena. Geographically there would be no difficulty in guarding the two cities under the supervision of one head.

"Greater Pasadena" is being taken as the slogan of the annexationists and the project is being worked for all it is worth. The prompt action of the Council in taking up the matter has put confidence into the hearts of the supporters of the scheme.

POLICE STATION BREVITIES.

Fred Hall and N. J. Ford, two brakebeam tourists without any apparent aim in life, struck Pasadena yesterday afternoon and within a short time after their arrival landed at the Police Station. Patrolman Hayes got Hall, while Ford was taken in tow by Patrolman O'Dell. Both were locked up on a vagrancy charge and will have to explain in court today how they happened to so far forget themselves as to include Pasadena in their itinerary.

A. S. Parsons thought that he had a good many blessings to be thankful for so he decided to observe the festal season of Thanksgiving in what he thought was a suitable manner. He looked too long upon the flowing bowl, however, and wandered into Pasadena in a condition bordering on total paralysis. He attempted to go to sleep in Mercantile alley, but Desk Sergeant Reynolds happened along about that time and escorted him to the Police Station, where he was provided with a bed at the expense of the city.

"PIE" FOR MONROVIA.

MONROVIA, Nov. 29.—Judging from reports, Monrovia will get its share of appointments from the newly elected county officers. There are rumors to the effect that one of the prominent officials of this city has been tendered a responsible position under Ben Ward. Another appointment is expected to come from the Sheriff.

The Protestant churches united this morning in a general service at the Baptist Church, Rev. Clark H. Marsh preaching the sermon. In the afternoon the ball game brought out a big crowd, the High School team playing with the city team.

In the roller polo game played last night at Pasadena between Pasadena and Monrovia the latter was defeated by a score of 6 to 0. It was a fast game.

There are more tourists spending the winter in Monrovia than ever before, and quite a large number of them are making investments, some large, many more small. Their introduction to California has not been as pleasant as might be, the November month registering the lowest continuous temperature here within the remembrance of the old residents.

A very heavy snow fell last night on Monrovia Peak and Wilson's Peak.

CLAREMONT CITIZEN DIES.

CLAREMONT, Nov. 29.—Claremont yesterday lost one of its most honored citizens in the death of Dr. E. M. Pease, for the last twelve years a resident of the town. Dr. Pease was taken ill last Saturday, and removed the first part of this week to the Pomona Valley Hospital at Pomona. Tuesday evening it was decided that an operation was unavoidable, and it was performed that night. Dr. Pease survived the operation successfully, but failed to rally after it. He was 78 years of age. Dr. Pease was born in Granby, Massachusetts in 1828, and educated for missionary work in the foreign field. He spent eighteen years in active missionary work in the Micronesia. During the past year he had been engaged in translating the Bible into Micronesian. He had completed the translation of the New Testament, and hoped to finish the Old Testament by July. He came to Claremont in 1894, and had taken an active interest in the town life since. Besides his missionary work Dr. Pease was known as a physician, having graduated from the Columbia Medical School after taking his Amherst degree. Dr. Pease leaves a widow and two sons.

Office supplies. Morris-Thurston Co. Wadsworth sells paint.
Carriers wanted at Pasadena office.

OCEAN SPARKLETS.

OCEAN PARK, Nov. 29.—Operating under the provisions of a statute covering local improvements, Pier avenue is being wired for electric illumination. Iron posts are being erected on both sides of the avenue, and the fixtures are to be paid for by popular subscription. The juice to be used in the illumination will be provided by assessment of the property of a certain district receiving the benefit.

Similar proceedings are being taken for the illumination of Third street, the two assessment divisions representing the two distinct business sections of Santa Monica.

EDITOR PAYS BET.

Covina Journalist Does Honors Amid the Plaudits of the Multitude.

COVINA, Nov. 29.—Considerable amusement was occasioned on the business streets of Covina just after noon today by the appearance of a gaily decorated wheelbarrow, pushed by the editor of the Covina Argus, J. L. Matthews, and in it seated a young lady, a member of one of the leading families of the city. Matthews, who is somewhat short in stature and inclined to corpulency, was struggling manfully to pay a bet which he made several months ago with the occupant of the wheelbarrow that, in the event of the then proposed electric road from Los Angeles failing to enter Covina by August 1, 1906, he would trundle her in a wheelbarrow from her residence at the corner of Citrus avenue and Center street through the business part of the city and return, a distance of half a mile, without resting. Matthews did it, finishing the last 200 yards on a run amid the ringing of the fire bell and the cheers of the amused spectators. The wheelbarrow, a new one borrowed for the occasion, was decorated with red, white and blue bunting, scarlet streamers, smilax and roses, the lady carrying a Japanese parasol.

HIGHWAYMAN ROBS TWO.

Takes Cash from Them on First Street as They Are on Way to Catch Train.

"Throw yer mitts up, ye rubes, quick er take lead," was the command that froze E. T. Powell and E. B. Cavanaugh, two business men of San Bernardino, yesterday morning, as they were hurrying to catch the Salt Lake newspaper train.

The robber poked into their faces an ugly looking revolver. His features were partly shielded with a handkerchief. He secured quite a sum from Cavanaugh and several dollars from Powell, overlooking a package of greenbacks Powell had in his inside pocket.

The robbery occurred on East First street near the viaduct. The victims say the robber was perfectly cool. After completing a hurried search for coin, he commanded the men to bike.

BOATMEN DOUBLE RATE.

Hundred Per Cent. Increase in Price of Viewing Marine Gardens at Avalon.

AVALON, Nov. 29.—The boatmen have advanced the rate for viewing the marine gardens near here. The price which used to be 25 cents, is now 50 cents. One of the reasons assigned for the advance is that "the gardens are run over so much and required so much care in irrigating and cultivating that it becomes necessary to advance the price."

The Metropole witnessed a merry wedding party today when George W. Baird and Miss Sinclair were united in marriage. Rev. Dr. W. Horace Day and Rev. Dr. McGlaskan performed the ceremony. The private dining-room was handsomely decorated with bright red and yellow holly and smilax, and a wedding bell hung suspended from the ceiling over the table. There were in the party Mrs. Sarah Baird, Miss Lulu Cliff, A. A. Baird and Miss Clara Parmelee.

A party came over today, the guests of Capt. William Banning. There were in the party Russell Taylor, Norwood Howard, M. L. Montgomery and daughter, W. C. Montgomery and wife of San Francisco, Thomas Cousins of New York, Mrs. L. T. Brown, Miss Errol Brown of Washington, D. C.; Mr. and Mrs. E. Avery McCarthy, Miss Katherine Mellus and Miss Josephine Hannigan of San Francisco.

The members-elect of the Hawaiian Legislature will ask the United States Congress to raise their pay to $1000 a session.

SAY THAT FLAG MUST BE FREE.

STAND AGAINST CHARITY IN LONG BEACH.

Interesting Incident Arises Over the Colors Given by One of the Women's Relief Corps of Los Angeles for One of the Schools of the Seaside City.

LONG BEACH, Nov. 29.—There is an extra United States flag in Long Beach which the donors desire raised over some school building. The flag was given by Uncle Sam Woman's Relief Corps of Los Angeles, and was intended for the East Fourth-street school in this city, having been bought on solicitation of Mrs. Carrie Drake, president of the Ladies' Auxiliary, Sons of Veterans.

When this became known the Long Beach G.A.R. and W.R.C. entered a vigorous protest against any "charity gift," and forthwith purchased a 6x12 foot flag and held the exercises originally planned by the Ladies' Auxiliary. This action left the latter organization "out in the cold," with a flag on its hands. School Superintendent Morgan refused to allow any flag to float over a school except it be a gift which will in no light place Long Beach as being an object of charity. If this can be shown the rejected flag will be allowed to grace the school at Hill and American avenues.

WHERE THEY GAVE THANKS.

The Protestant churches united in a Thanksgiving service today at the new Baptist Church, corner of Fourth and Locust. The invocation was delivered by Rev. Will A. Betts of the Methodist Church, and Rev. Josiah Sibley of the Presbyterian Church read President Roosevelt's Thanksgiving proclamation. Rev. E. W. Thornton of the Christian Church read a portion of the Bible and prayer was offered by Rev. J. W. Spears of the First Congregational Church. The offering for the destitute of the city was under the direction of Rev. Dell Johnson, of the United Presbyterians, and Rev. Andrew Mitchell of the Friends' Church preached the Thanksgiving sermon. The special music was rendered by the Presbyterian quartette, Miss Alta Palmer, Mrs. H. B. Parker, Dr. A. T. Covert and Prof. H. E. Nixon, accompanied by Miss Pearl Tranger.

OLDER BOYS.

Friday night the Older Boys' conference of the Y.M.C.A. of Southern California will convene in this city, closing Sunday night. Probably 150 delegates from out of town will attend. An informal reception will be tendered the visiting boys and Y.M.C.A. secretaries. At 5:30 o'clock and 6:30 o'clock they will be entertained at dinner at the association rooms. In the evening addresses of welcome will be made by Eugene Tincher and ex-Mayor Stephen Townsend, with responses by Paul Bean of San Diego and some member of the State committee, closing with an address by F. A. Crosby of New York, special representative of the Boys' Work Department International Committee.

Saturday morning will be devoted to group study of the Bible, conducted by Thomas Caldwell, Occidental College, C. M. Richmond, Pasadena; L. F. Lewis, Riverside and Harry F. Henderson and W. W. Willis of Los Angeles, followed by talks by Ralph D. Scott, Long Beach; George H. Seager, Redlands, and Secretary J. E. Springer of Long Beach. "The High School Problem" will be discussed by Clayton Canes, Pasadena, and Clarence E. Fletcher of Riverside.

At noon luncheon will be served, followed by question box discussion. In the evening there will be addresses by Secretary Crosby on "The Junior Member," and L. T. Lewis of Riverside on "Association Boys' Camp Life."

On Sunday morning Rev. Josiah Sibley of the Presbyterian Church will preach the conference sermon, and the convention will close in the evening with a mass meeting.

SEASHORE SAYINGS.

Once again the Southern Pacific has begun work on its new passenger depot opposite the city park, and Long Beach fervently hopes the station will be completed by March 1 at least.

The charter Board of Freeholders will meet at the City Hall Friday morning at 9 o'clock with the avowed purpose of remaining in session until the charter has all been read, accepted and signed. This work will require two days and one evening. It has been definitely settled that an alternative liquor clause will be added in order that the people may express themselves on hotel licenses with restrictions or absolute prohibition, so that the difference of opinion on this matter will not defeat the entire charter.

The crop of people seeking adventure by landing in small boats on the shores of Avalon has dwindled so much that the owners of the San Diego and McKinley have abandoned any further invasions until spring at least.

The Women of Woodcraft last evening elected the following officers: Past guardian, Louise Anderson; guardian neighbor, Lelia Brown; adviser, Nellie Dearson; magician, Cora Koons; clerk, Phoebe Davis; banker, Annie Brown; captain of guards, Cora Bennett.

The Greater Long Beach Improvement Association has petitioned the City Trustees to abate the nuisance of the municipal dumping ground in the northern part of the city, claiming that the residents are exposed to danger from the unsanitary condition of the place.

J. W. Rhea, a carpenter, while at work on the roof of a cottage, slipped and started downward toward a picket fence directly underneath. He caught hold of the edge of the roof, which was full of small nails, and was able to swing clear of the fence, though two of his fingers were split to the bone by the nails, requiring surgical attention.

The weather the past few nights has been so cold that sidewalk contractors have experienced great difficulty in keeping newly laid cement walks from freezing, and have had to get their teams out at night to haul sand to dump on the soft work.

C. F. Van de Watter of the Townsend-Day Investment Company, has just returned from Sonora, Mex., where he concluded negotiations for an option on 16,000 acres of undeveloped land for settlement purposes.

SPREAD FOR VETERANS.

SOLDIERS' HOME, Nov. 29.—Roast turkey—2500 pounds of it—was the chief item in the dinner served to the "boys" in blue at this retreat today. With it went mashed potatoes, baked sweet potatoes, mince pie, cheese, coffee and other accompaniments. The turkey was done to precisely the right degree under direction of Chef Tom Rosengraves, for several years in charge of Uncle Sam's big kitchen here.

Services appropriate to the day were held in the Catholic chapel this morning by Rev. Father Patrick Hawe, the veteran priest of Santa Monica parish. Thanksgiving services were held in the Protestant chapel Sunday.

THE SCOTT SYSTEM
FINE CLOTHING

THE STYLE OF A SCOTT SYSTEM SUIT NEEDS NO MENTION
You'll appreciate the workmanship the longer you wear it
$15 TO $35
SCOTT BROS
425-427 S. Spring Street

LORDSBURG SUIT DROPPED.

LORDSBURG, Nov. 29.—The threatened lawsuit for $1000 damages which M. A. Rogers alleged that he suffered for the loss of a part of his furniture which was burned, together with W. T. Michael's wagon, when the latter was hauling it to Los Angeles, ended yesterday in a fizzle. Michael sued M. A. Rogers in Justice Pierce's court for $160 owing to him, and at the same time he attached the money which was in the hands of the Title Guarantee and Trust Company. Yesterday a few minutes before the case was to have come before the court, after a frantic but fruitless effort had been made to effect a compromise, Rogers paid the full amount claimed, $160, together with all costs.

E. E. Neher, the manager of the Lordsburg Lumber Company, has commenced the erection of a $5000 bungalow from designs by Architect Oliver Clark.

J. C. Conlers of Los Angeles yesterday sold his ten-acre orange grove in La Verne to G. W. Goode, recently from Ventura; stated consideration, $10,000.

CANAL CITY RIPPLES.

VENICE, Nov. 29.—Despite the biting breeze the beach was visited today by a large number of persons, who found pleasure at the dance hall or Auditorium.

Many admiring friends of Gentleman Jack O'Brien choked a sigh while reviewing the training quarters in which the Philadelphia exponent did heavy work for his stunt at Naud Junction last night. O'Brien was a favorite in beach betting, but several seaside patrons of the ring made big winnings by backing their judgment on Burns's tenacity in staying for twenty rounds.

The police department still has troubles. Patrolman Jones is scheduled to go out with the present month. For him this will be twice out in thirty days, he having been relieved and reinstated in the first week of the month.

CHOIR'S FIRST SERVICE.

HUNTINGTON PARK, Nov. 29.—Thanksgiving services in the First Methodist Church today were most impressive. The sermon was preached by Rev. John G. Hill and the newly-organized chorus choir made its first public appearance with great success. Mrs. Simard led at the organ and the musical service was in all respects most satisfactory.

PARISIAN DINING FAD.

Restaurant Patrons Made Comfortable on Sidewalks by Artificial Heat.

American visitors to Paris in the summer time have always been impressed by the prevalent custom there of dining out of doors.

The sidewalks in front of cafés and restaurants are always so occupied with chairs and tables that pedestrians often have to step into the street to get by.

This has long been the summer custom in Paris, but with the arrival of cool weather tables and chairs disappeared every year, and the diners returned to the stuffy little dining-rooms inside.

The persistence with which they clung to the sidewalk for the taking of their coffee led one enterprising restaurateur to humor them still further. His dining-room being inadequate, anyway, he undertook to make his guests comfortable out of doors by means of a large brazier placed upon the sidewalk.

Others followed his example, says the Outlook, and in a short time the streets were lined with braziers from the Madeleine to the Bastile, much to the satisfaction of the cab drivers and newsboys. One ingenious proprietor made his table legs hollow, filled with hot water, and thus utilized them as foot warmers.

And so one may now enjoy a fashionable Parisian café en plein air any day in the year.

Oyster Shells as Medicine.

"Ground oyster shells," said the physician, as he squeezed a lemon over his blue points, "were used as a medicine by the medieval doctors—a medicine for the rickets and scrofula."

"How absurd."

"Absurd! Not at all. Oyster shells contain lime, nitrogen, iron, sulphur, magnesia, bromide, phosphoric acid and iodine. These are all excellent tonics.

"You know how hens eat ground oyster shells, and thus produce eggs with good, thick, strong shells. Well, as the oyster shell powder acts on egg shells so I have no doubt it acted in the middle ages on the bending, crumbling bones of the rickety, putting strength and firmness into them.

"Ground oyster shells, I am convinced, would be good things for frail children today. They would strengther the frame, increase the appetite and have a splendid effect on the teeth."—[Philadelphia Bulletin.

CARBON BRIQUETS.

Are the next best thing to GAS; if you cannot get one get the other.

Prices That Will Stir You

An Opportunity to Save on Holiday Gifts.

SOLVE the problem of making your money go furthest, by supplying your needs from DEAN Friday. There is absolutely no guess work about the genuineness of these bargains. They are all high-grade, seasonable articles—Many of them particularly appropriate for Christmas giving and at prices you wouldn't expect at this time. Come and buy and save at Dean's today, Friday.

25c Dean's Gargle 17c

$6.00 Hand Bags $3.95

Here's an opportunity for ladies to buy the newest hand bag at a special saving. These bags come in seal, with gun metal or gold finished trimmings, and fastenings. Are leather lined and made on new shape leather bound frames. Actual $6.00 value—Friday $3.95

$1.25 Four Quart Water Bag 80c

$2.00 Bill Books $1.33

Made of fine Japanese leather — with convenient receptacle for bills. Very handy article for the business man — $2 values Friday $1.33

50c Honey and Almond Cream 31c

This is Hind's famous preparation—the best preparation on the market for chapped hands and face. These raw, chilly days make this a particularly desirable bargain just now. Take advantage of it Friday—50c size only .....

35c Coin Purses—Friday 21c

$1.50 Hair Brush 97c

These are the famous French Dupont brushes—every one guaranteed perfect. Have backs of bird's eye maple, olive, ebony, coca bola. Really an unusual $1.50 hair brush—Friday 97c

50c Dozen Cutler Milk Toilet Soap—Friday 39c

35c Writing Paper 25c

Come in a great variety of fancy boxes. Suitable for gift giving. Poinsettia and poppy. Sold in many stores in the city at 50c. Dean's regular price 35c—Friday 25c

15c Tooth Brush—Friday 9c

$1.75 HAND MIRROR, $1.17.

These are of ebonoid with sterling silver mountings—have good sized beveled French glass. An actual necessity on every dressing table. Splendid $1.75 value. Friday $1.17

35c Eastman's Perfume 23c

This is your chance to buy a fancy case of Eastman's High Grade Perfume, which will make an excellent Christmas gift—for 23c. Put up in fancy packages, glass stopper bottle. This class of perfume is very seldom offered at a bargain price, but Dean does the unusual and offers the regular 35c value Friday for .....

25c Pure Eucalyptus Cough Syrup—Friday 15c

$2.50 Razor Strops $1.85

This lot was specially bought for the holiday trade. They have patent holders that will catch anywhere. Have nicely finished moose-hide backs that you don't have to work in shape. The entire finish is in keeping with the quality. A very special buy—Friday at $1.85

25c Stuart's Tooth Wash—Friday 12c

$8.50 Suit Cases $6.00

These are the heavy cow hide sort—have reinforced corners all around. Are well stitched—and will give excellent long service. Have straps and bolts—a case that will stand traveling. Friday $6.00

$1.00 Lather Brushes 65c

This is a brush that no woman need hesitate to buy as a gift for her husband. The brushes have ivory handles and well set with fine badger hair. $1.00 values Friday 65c

25c Bay Rum—Friday 18c

50c COMBS 27c

This is a splendid hard rubber comb—some are fine, some coarse and some coarse and fine. An excellent service comb. Friday 27c

25c High-Grade Toilet Soap 18c

This is Rogers and Gallet Toilet Soap—also a few boxes of Pinaud's. This is a remarkable offering of the very highest grade French toilet soaps. These soaps are made of the very finest materials and highly perfumed. An extreme bargain—even for Dean's. Take advantage of it Friday only ....

25c Glycerin and Rose Water, 25c size—Friday 19c

$1.75 Collar Box $1.15

This is something different from the ordinary. A great convenience for any man. They are of genuine leather—with silk draw string and are silk lined, so that they will keep a man's collars and cuffs clean. No more appropriate Christmas gift could be suggested. A chance to save Friday—$1.75 value $1.15

Effervescent Citrate of Magnesia, 35c size—Friday 25c

$1.75 Nappies $1.25

Very beautiful covered pieces, with deep rich cuttings; 5-inch size—an acceptable gift for any lady. Regular $1.75 value Friday $1.25

5c Hand Scrubs—Friday 3c

$2.50 Collar & Cuff Boxes $1.47

Made of leatherette—nicely satin lined—have a place for collars and cuffs fastened with metal clasps. A very thoughtful gift for a gentleman. Well worth $2.50—Friday $1.47

10c Walmsley Clothes Cleaning Pad—Friday 8c

$2.50 and $2.75 Military Brushes $1.65

These are of ebonoid—solid back with sterling silver mountings and genuine Russian bristle. Very durable and decidedly useful. $2.50 and $2.75 values will go Friday at, the pair $1.65

75c Hand Scrubs—Friday 47c

$2 CIGAR CASES $1.37

Made of genuine alligator—a necessity to every gentleman who smokes. They are made in convenient size to fit the pocket. A gift ideal. $2.00 value. Friday $1.37

25c Lister Solution—Friday 17c

Ever-Ready Safety Razor $1

If you have a gentleman friend to remember at Christmas time, here is the most appropriate gift. The ever-ready safety razor is too well known to require further description. These have twelve blades—Friday $1.00

50c Beef, Iron and Wine—Friday 37c

$3.75 Manicure Set $1.95

A gift any young lady would highly appreciate. Consists of cuticle knife, buffer, scissors, nail file, powder, paste and eyebrow pencil. Comes in leather case—beautifully lined with plush—Friday special $1.95

25c Talcum 15c

Full pound can fine talcum powder—nice and smooth. Comes in sprinkle top can—25c size Friday 15c

25c Dean's Cold Cream—Friday 15c

35c MATCH HOLDERS 23c

These are brass—in design similar to hand bag shape; very ornamental and decidedly useful. Buy them Friday at 23c

Between Jevne's and Newberry's

See Dean about it
214 S. SPRING ST.
OFF DRUG CO. FORMERLY SALE AND SON

Between Jevne's and Newberry's

Tell us how much Lard your grocer sells and we will tell you how much indigestion is in the neighborhood.

Lard is made from hog-fat and is bound to be greasy and indigestible—sometimes absolutely unhealthy. There isn't an ounce of hog-fat in *Cottolene*. Its basis is just pure, refined Cotton seed oil, which is thoroughly digestible and healthful.

The stomach of the average American has been subjected to lard-soaked food for years simply because people have not known the dangers of the "lard habit." *Cottolene* is so much superior to lard, both as to the palatability of the food it produces and its healthful qualities, that it will surely supplant lard for shortening and frying purposes wherever its virtues are known. Give your poor stomach a chance—divorce yourself from lard, and use *Cottolene*.

Cottolene is made by a cleanly, hygienic, sanitary process, which insures its purity. It is, moreover, healthful, because its chief ingredient is a healthful product. It will aid rather than retard digestion. The housewife who pays any attention to hygienic cooking will use *Cottolene* in place of lard every time.

COTTOLENE was granted a GRAND PRIZE (highest possible award) over all other cooking fats at the recent Louisiana Purchase Exposition, and food cooked with COTTOLENE another GRAND PRIZE.

"Home Helps" a book of 300 choice recipes, edited by Mrs. Rorer, is yours for a 2 cent stamp, if you address The N. K. Fairbank Company, Chicago.

A NEW FEATURE—The patent air-tight top on this pail is for the purpose of keeping COTTOLENE clean, fresh and wholesome; it also prevents it from absorbing all disagreeable odors of the grocery, such as fish, oil, etc.

Nature's Gift from the Sunny South

"South of t

NEWS REPORTS FROM C

IN SNOWSHOES MINERS ESCA

MAKE A PERILOUS TRIP OUT HOLCOMB VALLEY.

Crudely Constructed Footge Proves Their Sole Means of Pro ress Through the Fleecy Stuff T Feet Deep—Narrow Misses fro Freezing in the Mountain Blizzard

SAN BERNARDINO, Nov. 29.—M ers, storm-bound in Holcomb Va over a week, are coming out snowshoes. Over twenty miners h in this manner reached this valley This novel method, grasping at the avenue afforded of escape from clutches of one of the worst sto that has ever held away in that i lated section within the memory some of the oldest miners.

George Moffatt, Harry Delm George McGrady and Walter Sm reached here today, and tell of novel experiences which befell th on the way through the long, win passes, covered, in many places, to depth of ten feet with snow.

The first fall of snow occurred de ing the night, and took many of t miners by surprise. The storm co tinued for three days continuously. many instances difficulty was expe enced in getting horses in from t ranges, and some of the animals we not recovered up to Tuesday, wh the party arriving today left the va ley.

Realizing that the valley would under snow for weeks, and that the was possibility for continued storm the miners decided to leave, and wer finally forced to put this determinatio into execution on account of prov sions getting low.

Several men started to walk to San Bernardino, without any special pro vision for overcoming the snow, an were compelled to put back to the cabin, the snow being too light to bear their weight. They came near freezing before they reached the camp.

Then snowshoes were devised, and in making them the miners consume the greater part of two days. Th skilled hands being present. The tran sit was thrilling in the extreme. Del mas and McGrady had covered thei snowshoes with carpet, and before many miles this became saturated with water and froze. It was necessary to stop in an abandoned cabin and reconstruct the shoes.

While the party was marching in single file through a narrow defile, a shout from the rear man caused his companions to look back, and they saw him floundering, waist deep, in the snow. One of his shoes had come unlaced. All one night the party was out in the storm. They camped beneath a cedar, and kept a fire roaring with limbs gathered from the shelter of its branches, and in this way saved themselves from freezing.

All record of the storm as furious, and the cold most intense, but say that they would have been far better off to have remained in Holcomb Valley than to have attempted to escape, as they suffered more on the trip and ran a grave chance of losing their lives. There are quite a number of miners still in the valley, many of whom will remain until the roads are cleared.

MYSTERIOUS WOMAN.

A strange woman, claiming to be the wife of a San Francisco physician named Hall, was taken to the County Hospital last night, from the St. Charles rooming-house, where she had been waiting in the parlor all day for the coming of her son. When the clerks questioned her last night, she became abusive, and the police were notified.

In a paper she had a piece of uncooked meat, which, she said, explained why she was in San Bernardino. She talked in a rambling fashion about fire losses, and the difficulty of securing a proper adjustment from the insurance companies.

During her ranting she was interrupted by Policeman Henderson, who asked her whether she had ever been in San Bernardino before, and quick as a flash she charged him with being a detective, and admitted that she had witnessed the hanging of William McDowell, a murderer, who was executed in the county court yard twenty years ago.

The woman is large and well built, dressed neatly, and advanced in years. Policeman Henderson believes she is the mother of the man who was hanged. This morning a number of pioneers called at the County Hospital to see her, but she had slipped away from the institution in the early morning hours, and all trace of her has been lost.

EAST COLTON LIQUOR FIGHT.

A fight over the liquor question is brewing at East Colton. At the recent election East Colton cast twenty votes for the licensing of saloons, and nineteen against. Two applications for saloons have already been filed with the Board of Supervisors. Yesterday and today the citizens of East Colton were busy circulating petitions protesting to the board against granting the applications. The protestants have retained Attorney C. B. Morris to look out for their interests, and a hot time is expected when the applications were taken up by the Board of Supervisors next Monday.

SAN BERNARDINO JOTS.

Enoch Davis, an aged man, reported to the Sheriff this morning that a thief had stolen his burro and wagon in the night. The Sheriff tracked the thief going toward Colton, and it is expected that the fellow will be behind the bars before morning.

Will Hickey and Dick Anderson pleaded guilty yesterday evening before Justice Thomas to the theft of seventeen chickens belonging to Steve Hennessy, and were sent to jail to serve 100 days in default of fines of $100.

SPRING CITY NOTES.

ELSINORE, Nov. 29.—Rain began falling again this morning, and continues. The field day sports planned for today will probably be postponed. The lake is rising.

The funeral of Isabell Brown, daughter of J. O. Brown of Dos Palos, who died here Monday night of consumption, was held yesterday.

Mr. and Mrs. George Clewett are here from Fresno county, guests of Mr. Clewett's mother, Mrs. George Clewett and Mrs. Clewett's mother, Mrs. Ellen Rand.

Miss Lydia Hiatt went to Whittier yesterday to spend Thanksgiving with her parents, Mr. and Mrs. R. C. Hiatt.

Mrs. G. M. Clouse and two children arrived yesterday from Los Angeles to spend Thanksgiving at the home of Mrs. C. E. Pall.

ORANGE CHAMBER FORMS.

ORANGE, Nov. 29.—The Orange Chamber of Commerce was organized last night with the following officers: President, F. L. Ainsworth; first vice-president, W. D. Granger; second vice-president, W. H. Burnham; secretary, A. J. Klunk; directors, W. H. Burnham, W. D. Granger, F. L. Ainsworth, F. E. Hallman, S. Armor, F. M. Cosart and A. R. Smith.

RIDAY
GAINS
tir You
oliday Gifts.
rthest, by supplying
lutely no guess work
are all high-grade,
priate for Christmas
Come and buy and
lar Box $1.15
ent from the ordinary. A
ny man. They are of genuine
string and are silk lined, so
man's collars and cuffs clean.
Christmas gift could be sug-
ere Friday—$1.75 $1.15
Magnesia, 25c size Friday 21c
$1.75 Nappies $1.25
Very beautiful cov-
ered pieces, with
deep rich cuttings;
5-inch size—an ac-
ceptable gift for any
lady. Regular $1.75
value Friday $1.25
Cuff Boxes $1.47
nicely satin lined—have a
cuffs fastened with metal
gift for a gen- $1.47
Friday
leaning Pad—Friday 8c
ilitary Brushes $1.65
laid back with sterling silver
Russian bristle. Very dur-
$2.50 and $1.65
r at the pair
47c
$2 CIGAR CASES $1.37
Made of genuine
alligator—a neces-
sity to every gen-
tleman who
smokes. They are
made in conven-
ient size to fit the
pocket. A gift
ideal. $2.00 value.
Pri- $1.37
day
17c
afety Razor $1
friend to remember at Christ-
most appropriate gift. The
too well known to require
have twelve $1.00
Friday
27c
ure Set $1.95
uld highly appreciate. Con-
ter, scissors, nail file, pow-
dorff. Comes in leather case
ash— $1.95
cum 15c
powder—nice and smooth.
-25c size 15c
iday
15c
35c MATCH
HOLDERS 23c
These are brass—
in design similar
to hand bag shape;
very ornamental
and decidedly use-
ful. Buy them
Friday 23c
at
Between
Jevne's
and
Newberry's
ur grocer
u how
in
lard for shortening
wherever its virtues
our poor stomach a
rself from lard, and
y a cleanly, hygienic,
ch insures its purity.
nful, because its chief
l product. It will aid
gestion. The house-
ttention to hygienic
COTTOLENE
y South

"South of the Tehachepi"

NEWS REPORTS FROM CORRESPONDENTS OF THE TIMES.

IN SNOWSHOES MINERS ESCAPE.

TAKE A PERILOUS TRIP OUT OF HOLCOMB VALLEY.

Crudely Constructed Footgear Proves Their Sole Means of Progress Through the Fleecy Stuff Ten Feet Deep—Narrow Misses from Freezing in the Mountain Blizzards.

SAN BERNARDINO, Nov. 29.—Miners, storm-bound in Holcomb Valley over a week, are coming out on snowshoes. Over twenty miners have in this manner reached this valley by the novel method, grasping at the only means afforded of escape from the clutches of one of the worst storms that has ever held sway in that isolated section within the memory of some of the oldest miners.

Owens, Moffatt, Harry Delmas, George McGrady and Walter Smith reached here today, and tell of the many experiences which befell them on the way through the long, winding canyons, covered, in many places, to a depth of ten feet with snow.

The first fall of snow occurred during the night, and took many of the miners by surprise. The storm continued for three days continuously. In many instances difficulty was experienced in getting horses in from the ranges, and some of the animals were not recovered up to Tuesday, when the party arriving today left the valley.

Realizing that the valley would be under snow for weeks, and that there was possibility for continued storms, the miners decided to leave, and were finally forced to put this determination into execution on account of provisions getting low.

Several men started to walk to San Bernardino, without any special provision for overcoming the snow, and were compelled to put back to their cabins, the snow being too light to bear their weight. They came near freezing before they reached their cabins.

The snowshoes were devised, and, in making them the miners consumed the greater part of two days, no idle hands being present. The tramp was thrilling in the extreme. Delmas and McGrady had covered their snowshoes with carpet, and before many miles this became saturated with water and froze. It was necessary to stop in an abandoned cabin and reconstruct the shoes.

While the party was marching in single file through a narrow defile, a limb from the rear man caused his companions to look back, and they saw him floundering, waist deep, in the snow. One of his shoes had collapsed. All one night the party was out in the storm. They camped beneath a cedar, and kept a fire roaring with limbs gathered from the shelter of its branches, and in this way saved themselves from freezing.

All report the storm as furious, and the cold most intense, but say that they would have been far better off to have remained in Holcomb Valley than to have attempted to escape, as they suffered more on the trip and ran a grave chance of losing their lives. There are quite a number of miners still in the valley, many of whom will remain until the roads are cleared.

MYSTERIOUS WOMAN.

A strange woman, claiming to be the wife of a San Francisco physician named Hall, was taken to the County Hospital last night, from the St. Charles rooming-house, where she had been waiting in the parlor all day for the coming of her son. When the clerks questioned her, last night, she became abusive, and the police were notified.

In a paper she had a piece of unbaked meat, which, she said, explained why she was in San Bernardino. She talked in a rambling fashion about her losses, and the difficulty of securing a proper adjustment from the insurance companies.

During her ranting she was interrupted by Policeman Henderson, who asked her whether she had ever been in San Bernardino before, and quick as a flash she charged him with being a detective, and admitted that she had witnessed the hanging of William McDowell, a murderer, who was executed in the county court yard twenty years ago.

The woman is large and well built, dressed neatly, and advanced in years. Policeman Henderson believes she is the mother of the man who was hanged. This morning a number of pioneers called at the County Hospital to see her, but she had slipped away from the institution in the early morning hours, and all trace of her has been lost.

EAST COLTON LIQUOR FIGHT.

A fight over the liquor question is brewing at East Colton. At the recent election East Colton cast twenty votes for the licensing of saloons, and nineteen against. Two applications for saloons have already been filed with the Board of Supervisors. Yesterday and today the citizens of East Colton were busy circulating petitions protesting to the board against granting the applications. The protestants have retained Attorney C. B. Morris to look out for their interests, and a hot time is expected when the applications were taken up by the Board of Supervisors next Monday.

SAN BERNARDINO JOTS.

Enoch Davis, an aged man, reported to the Sheriff this morning that a thief had stolen his burro and wagon in the night. The Sheriff tracked the thief going toward Colton, and it is expected that the fellow will be behind the bars before morning.

Will Hickey and Dick Anderson pleaded guilty yesterday evening before Justice Thomas to the theft of seventeen chickens belonging to Steve Hennessy, and were sent to jail to serve 100 days in default of fines of $50.

SPRING CITY NOTES.

ELSINORE, Nov. 29.—Rain began falling again this morning, and continues. The field day sports planned for today will probably be postponed. The lake is rising.

The funeral of Isabell Brown, daughter of J. O. Brown of Dos Palos, who died here Monday night of consumption, was held yesterday.

Mr. and Mrs. George Clewett are here from Fresno county, guests of Mr. Clewett's mother, Mrs. George Clewett and Mrs. Clewett's mother, Mrs. Ellen Rand.

Miss Lydia Hiatt went to Whittier yesterday to spend Thanksgiving with her parents, Mr. and Mrs. R. C. Hiatt.

Mrs. G. M. Clouse and two children arrived yesterday from Los Angeles to spend Thanksgiving at the home of Mrs. C. E. Fall.

ORANGE CHAMBER FORMS.

ORANGE, Nov. 29.—The Orange Chamber of Commerce was organized last night with the following officers: President, F. L. Ainsworth; first vice-president, W. D. Granger; second vice-president, W. H. Burnham; secretary, A. J. Klunk; directors, W. H. Burnham, W. D. Granger, F. L. Ainsworth, F. E. Hallman, S. Armor, F. M. Cosart and A. R. Smith.

MOKIS AT LAST IN SCHOOL.

INDIANS OF THAT TRIBE AT SHERMAN INSTITUTE.

For First Time Government Has Succeeded in Efforts to Overcome Their Aversion to Going Away from Home to Gain an Education. Chief and Wife Among Pupils.

RIVERSIDE, Nov. 29.—Another delegation of forty Moki Indians arrived at Sherman Institute today from Arizona, accompanied by Supt. Perry, a government officer.

Only within the last few weeks has the government been able to overcome the Moki Indians' aversion to going away from home to gain an education. Special efforts have been made by F. E. Leupp, Commissioner of Indian Affairs, to induce them to enter Sherman Institute, and the problem was solved a short time ago, when the chief, Ta-wa-quap-ti-wa, a full-blooded Moki Indian, consented to enter the school to learn the ways and language of the white man.

He has adopted the Sherman uniform in place of the richly embroidered blanket, buckskin leggings and moccasins which he wore upon his arrival at the school, and he is proving an apt pupil. With him came his wife and several children.

With its 600 pupils, Sherman Institute is already filled to the limit of its capacity. To make room for the Moki Indians, in whose education the government has become especially interested, it was found necessary to send back to their reservation fifty boys and girls of mixed Indian blood, who have been attending the school, but who are allowed by law to attend the day schools.

The experiment of educating the Moki Indians at the school is being watched with particular interest, as they are one of the most primitive tribes in the United States, clinging to the same modes of living they are believed to have followed a thousand years ago.

RIVERSIDE BRIEFS.

The new Riverside Auto Transfer Company, which was formed recently to run a line of high-powered cars over the new Rubidoux scenic boulevard and other tourist drives of the city, has organized by the election of L. C. Wolfe president, J. A. Simms, vice-president; F. A. Miller, secretary and manager, and the First National Bank, treasurer. The machines have been ordered from the East and are expected to arrive in time for the formal opening of the Rubidoux Mountain road.

Dinner was served by the Y.M.C.A. this evening to about one hundred young men, who are strangers in the city and deprived of the Thanksgiving cheer of their own firesides. The menu followed the old-fashioned Thanksgiving idea, and was appetizingly served. Toasts and music followed the dinner.

SAN DIEGO DAIRIES.

Some of Them Are Not Up to the Standard of the State Sanitary Regulations.

SAN DIEGO, Nov. 29.—A mild sensation has been caused here by J. L. Storr, State Dairy Inspector, who condemns the unsanitary conditions in many of the city and county dairies. He declares that the owners will have to reform or prosecutions will follow, steps for which will be at once taken.

THANKSGIVING DAY SERVICES.

Most of the churches united in union Thanksgiving services today at the First Methodist Episcopal Church, Rev. C. T. Brown, pastor of the First Congregational Church, preaching the sermon. A service was held last evening at the First Presbyterian Church.

BAY CITY BRIEFS.

Contractor M. T. Goodbody has been awarded a contract for street grading, graveling and cement sidewalking in Oceanside, calling for $23,081.

The case of Ramon Silvas, accused of murdering Belesandro Duro, a woodchopper at Pala, October 7, is being tried in Department Two of the Superior Court.

Divorces have been granted to Martha Moore from George E. Moore, and to John Manlece from Mary H. Manlece.

Capt. A. A. Fries of the United States engineer service says that an effort will be made by himself and the government engineers at Washington to get a permanent appropriation for approximately $30,000 every two years for the purpose of widening the channel of the local harbor and making harbor improvements.

Dr. R. M. Powers, for many years president of the Bank of Commerce, before its sale and reorganization as the National Bank of Commerce, has reentered the banking business by being elected vice-president and a director of the American National Bank.

WED IN ANAHEIM.

ANAHEIM, Nov. 29.—Fred A. Yungbluth and Miss Adella Strodthoff were married yesterday afternoon at the home of the bride's mother, Mrs. J. Strodthoff. Rev. Mitchell of the Presbyterian Church officiated. The bride was attended by Otto Strodthoff of Los Angeles. Mr. and Mrs. Yungbluth left on the evening train for Santa Barbara and other coast resorts to spend their honeymoon.

THANKS AND SPORTS.

Features of the Observance of the Day In Santa Monica City Yesterday.

SANTA MONICA, Nov. 29.—As is the annual custom on Thanksgiving here, there was a union service of the Presbyterian, Methodist and Christian denominations in the morning at the tabernacle of the last named, with a sermon by Rev. Frank Stevens of the Methodist organization. In the evening there was a union service at the Nazarene Church on Main street, when a sermon was delivered by Rev. E. W. Pasko.

The day's athletic programme opened in the morning with a football game on the Utah-avenue grounds. It was between the St. Vincent specials and the Santa Monica town team. The score was 5 to 0 in favor of the home team, the touchdown having been made in the last half. The play was on a muddy field in a drizzling rain, but climatic conditions did not serve to reduce the attendance or detract from the interest in the contest. The Santa Monicans are open to challenge, and are arranging a game for Saturday afternoon with the Grand-avenue team of Los Angeles.

In the afternoon there was an exciting baseball game on the Southern Pacific diamond, in which the Gaston and Alphonse nines batted for the honors. Both teams were composed of local players, but the battery commander by Kent and Gill prevailed by a score of 6 to 5 over the Andrade and Hardman battery.

SANTA MONICA NOTES.

The Knights of Columbus, having purchased the Place residence on Fourth street, will soon take possession of it and convert the property into a clubhouse and lodge quarters. A building company has been incorporated for the purpose of managing the affairs and holding the title in the interest of the Knights.

The local Board of Education will soon employ two additional school teachers. These will be needed when the three new schoolhouses now being built are completed and ready for dedication.

Stronger and stronger grows the sentiment that Lindley is the man for all friends of prosperity to consolidate upon. Harper is fading; he has not the ghost of a show. Gates is still wobbling and is losing ground every day. The great, strong Lindley tide is rising and booming. Let us rally around Lindley, the beloved doctor the man of achievement, the man who has done so much for Los Angeles, the man we can elect—let us rally around him and defeat Wilson!

STOLYPIN IS OPTIMISTIC.

DECREASE OF DISORDER A "HAPPY AUGURY."

Has Confidence in Character of Approaching Parliament, and Believes Problems That Confront the Russian Government Soon Will Be Settled—Constitutionals Outline Policy.

[BY THE ASSOCIATED PRESS—A.M.]

ST. PETERSBURG, Nov. 29.—The Strana today quoted Premier Stolypin as commenting optimistically in a recent conversation on the decrease of disorder in the empire and as hailing as a happy augury the fact that the new Parliament will be of such a character that the problems before the Russian government may be regarded as approaching a settlement.

The Premier further was quoted as declaring that the government would not hesitate to dissolve Parliament, even the day after its convocation, if it manifested an intention of adopting obstructive tactics and neglecting constructive work.

Contrasting the present situation with the condition of affairs at the end of 1905, the Premier attributed the wave of disorder and the armed revolt of that year to the indecision and lack of confidence in the administration then in power.

The Constitutional Democrats who anticipate a retention of their preponderance in Parliament already have outlined their tactics and have determined to devote the first part of the session exclusively to parliamentary work, and to endeavor to carry through a reform of the system of local administration, the enactment of universal suffrage and other indispensable legislation, before locking horns with the government in the great struggle for a responsible ministry and parliamentary government. They wish to avoid provoking a rupture with the government until the reforms for which they appeal to the country are enacted, and also are opposed to a flood of fruitless interpellations, to which much of the time and energy of the first parliament were devoted.

ST. PETERSBURG, Nov. 29.—Prompt steps have been taken by Premier Stolypin to deal with the famine relief contract scandal in which Lidval and M. Gurko, assistant Minister of the Interior are involved. The Premier has called a special meeting of the Council of Ministers for tomorrow to discuss the affair.

M. Gurko has resigned. When he presented his resignation the Premier told him he should not quit office, but that for his own sake, at least, he must face the court.

The Premier is expected to appoint an Inter-Ministerial Commission, composed of assistant ministers to investigate the case. He will then bring it before the First Department of the Senate in public session. Orders have been given to collect evidence to cross-examine all persons connected with the affair, and Gen. Fredericks, Governor of Nishni Novgorod, has been summoned to St. Petersburg to answer to the charge of standing sponsor for Lidval. A certain Gotskich, an assistant of Lidval in buying grain in the provinces, also has been summoned by the Minister of the Interior, but has failed to answer and is thought to be in hiding.

The Novoe Vremya, has published an article pointing out the inevitable peril to the good name of the Cabinet, and the impossibility of M. Gurko remaining in office.

"With a thoughtlessness that cannot be reconciled to the solemn responsibilities of his high office, M. Gurko made a confidante of a chance acquaintance picked up in shady company, a man much given to card playing. If the error is worse than the crime,' the paper says, "and if thoughtlessness should be punished, such men should not be indorsed in a ministry which purposes to win through the purity of its motive and the impeccability of its deeds."

The unhesitating fashion in which the Premier is handling this affair will, it is believed, strengthen the Cabinet, instead of injuring it, at the approaching elections.

OBITUARY.

Gen. George W. Baird, U.S.A.

NEW YORK, Nov. 29.—Word was received last night of the death at Asheville, N. C., of Brig.-Gen. George W. Baird, U.S.A., retired. Gen. Baird was born in Connecticut in December, 1839. He served in the Civil War and on the Western frontier, participating with gallantry in several Indian campaigns. The latter years of his life were spent in the Paymaster-General's department. Gen. Baird was the author of a book on Gen. Miles' Indian campaigns.

William Fisher.

MARSHALLTOWN (Ia.), Nov. 29.—William Fisher, inventor of many devices for steam pumps, died here today.

Capt. Edmund Berkeley.

PHILADELPHIA, Nov. 29.—Capt. Edmund Berkeley of Atlanta, general agent of the Seaboard Air Line Railroad Company, died today as the result of an operation.

Mayor Elisha Dyer.

PROVIDENCE (R. I.), Nov. 29.—Mayor Elisha Dyer of this city, former Governor of Rhode Island, died suddenly tonight of heart trouble.

35c Lisle Gloves 19c
Fine lisle gloves in good colors and sizes; regular 35c quality. On sale Friday at 19c a pair.

The 5th STREET Store
BROADWAY COR. FIFTH ST.

25c Veiling 10c Yard
Chiffon veiling with chenille or embroidered dots; good colors; worth 25c a yard regularly. On sale Friday at 10c.

Friday "Something Doing" Day

50c Pictures 25c
Brown carbon pictures in 2-inch mission finish frames; size 9x11 inches; authors, landscapes, marines, etc.; 50c values for 25c.

Today is Friday, "Something Doing" day here, and the last day of the month of November. Today we open up this store with an old-fashioned red-hot bargain sale to round out the best business month in our history. Don't stay away from a sale like this. You all like to save money and go where you can make the largest savings on dependable merchandise. This is your shopping place this Friday, for a more generous bunch of values are but rarely advertised. Read over each item below carefully—it'll not take you long to realize the importance of shopping at THE REAL BARGAIN CENTER OF LOS ANGELES on a "Something Doing" day.

$1.50 Pictures 98c
Fancy colored portrait and landscape pictures, in 2-inch gilt frames; 13x23 inches; regular $1.50 pictures for 98c.

Silks and Dress Goods Friday

$1.00 Black Taffeta 79c
Yard wide black taffeta in a soft crisp finish; good black; no better grade to be had for $1.00 a yard. On sale here Friday, a yard, 79c.

50c Lining Taffeta and Dress Silks at 29c
Wanted colors in fine lining taffetas; also fancy silks in dark grounds and neat patterns; fine materials; regular 40c and 50c values for 29c a yard Friday.

50c and 60c Wool Waistings, Per Yard .. 39c
Challies—all wool fancy vellings and figured French flannels; a large collection of dark and light patterns; every piece in the lot worth 50c and 60c a yard. On sale Friday at 39c.

$8.50 Trimmed Hats For $6.48
Fancy blocked shapes in good colors; trimmed with silks, ribbons and velvets, fancy wings, quills, coques and pom pons; good $8.50 value.

$4.50 Trimmed Hats for $2.98
Good stylish trimmed hats; splendid colorings, splendid trimmings; good $4.50 values. On sale Friday at $2.98, choice.

$5 Trimmed Millinery at $2.98
Brown, navy and black flat shapes, trimmed in velvet, ribbons, fancy pom pons and aigrettes; $5.00 millinery for $2.98.

$6.50 Street Hats for $3.98
Braid and velvet toques, trimmed in fancy feathers, wings and ornaments; $6.50 value for $3.98.

"SOMETHING DOING" IN DRAPERIES

35c Fancy Printed Art Dimities	19c
15c Fancy Striped Curtain Swiss	8 1-3c
15c Fancy Printed Draperies at	5c
15c Brass Extension Curtain Rods	5c
25c Fancy Printed Satins at	12½c
20c Fancy Table Cloth—3-yard limit	8 1-3c

Exclusive Agents for Ladies' Home Journal Patterns, 10c and 15c.

DRUG SUNDRIES FRIDAY

25c Lyon's Tooth Powder	18c
10c 1907 Calendars	5c
25c Willow Perfumes	10c
25c Almond Cream	16c

50c Underwear for Men 25c
Just a few dozen of odd shirts and drawers in tan colos and some fleeced lined; all 50c garments for 25c Friday.

$1.50 Underwear for 98c
Natural wool underwear; both shirts and drawers; very soft and comfortable wool garments, worth $1.50 regularly. On sale Friday at 98c.

Women's $5 Walking Skirts $3.50
Made of panama and cheviot, in plaids, checks and mixtures; strapped and tailor stitched; gored and plaited; cut extra full; values to $5.00 for $3.50 Friday.

$7.50 Skirts for $5
Beautiful new walking skirts made of cheviot, panama, tweed and serge, in checks, plaids and plain navy, brown, black and gray; all plaited, and worth up to $7.50.

59c Kimonos and Dressing Sacques 49c
Good fleeced kimonos and sacques in Persian and Japanese effects; trimmed with plain bands and fancy stitchings; 59c value for 49c

$1.25 Outing Flannel Night Gowns 98c
Fine outing flannels; gowns trimmed with braids and fancy stitchings; cut full length and width; regular $1.25 value for 98c.

Warm Bedding Underpriced Again for "Something Doing" Day

$1.00 10-4 Cotton Blankets 75c Pr

$2.00 White Blankets $1.25 Pr
Extra large 11-4 white blankets, with pretty pink or blue borders; fine and warm.

$3.00 Wool Blankets $2.25 Pr
Soft 10-4 half-wool white blankets, with pretty pink or blue borders.

$1.25 Silkoline Comforts 95c
Soft white cotton filled comforts, with fancy figured silkoline covers; hand knotted comforts; worth $1.25.

$1.50 11-4 Twilled Blankets $1.10

$5.00 Wool Blankets $3.98 Pr
Thick soft 11-4 gray wool blankets, with pretty borders and soft fleecy nap; well finished ends; extra thick and warm.

$6.50 Wool Blankets $4.98 Pr
Large 11-4 fine white wool blankets, with pretty pink or blue borders; silk finished ends; regular $6.50 quality.

$2.50 Fancy Comforts $1.98
White cotton filled comforts, with fancy figured silkoline covers; scroll stitched centers; $2.50 comforts for $1.98 Friday.

A $50,000 Shoe Sale.

The Big Shoe Stock Has Arrived After Quite a Delay In Transportation.

SALE STARTS TODAY AT THE MAMMOTH SHOE HOUSE, 519 South Broadway.

Over twenty men have been busy for several weeks getting this big stock marked and ready for this big shoe sale.

The big shoe event of the year starts tomorrow at 9 a. m. The $50,000 shoe stock, bought by Mr. Olcovich some few weeks ago in Boston, is here at last. This is without question the largest shoe deal that was ever consummated in this city.

The big stock consists of shoes of every description made by America's most celebrated shoe manufacturers, such as Burt & Packard, Strong & Garfield, Geo. E. Keith, Wicker & Gardner, Zeigler Brothers of Philadelphia, E. C. Burt, and many other representative shoe manufacturers.

The people of Los Angeles and vicinity have now an opportunity to share in the benefits of this big purchase. You can now supply yourself with high grade footwear at less price than ordinary "cheap shoddy" shoes would sell for. This sale will start at Mammoth Shoe House today, Friday, November 30, and continue until this big stock is sold. This will be a great bargain event. You can now supply yourselves with shoes for about half the regular price, and in many instances at but a fraction of their real worth.

Don't forget the number—
519 SOUTH BROADWAY.

Regular Opening OF Montecito Park

—Postponed—

ON ACCOUNT OF THE WEATHER, ONE WEEK, TO

SATURDAY, DEC. 8

But get out right away and select your lots. They're going fast.

M. E. JOHNSON & CO.
Owners' Agents
302 H. W. HELLMAN BUILDING
Home 4539 Sunset Main 2669

Angelus Soda Biscuits
The Pride of the Pacific Coast. Baked by Kahn-Beck Co.
LOS ANGELES

Auctions.

C. M. STEVENS
Furniture and General AUCTIONEER
Will pay cash for furniture
Office 203 TAJO BUILDING
Phone: Home 5469; Sunset Main 2304

Rhoades, Reed & Rhoades,
REAL ESTATE, LIVE STOCK AND GENERAL AUCTIONEERS
Guaranteed estimates on Household Furniture or bought outright for cash.
Salesroom 139 S. Spring St. Both phones 1258.

AUCTION
Largest Stock of Chinese and Japanese
GREAT JUNK
That has ever been in Los Angeles
Sale in progress daily and every evening, 10:30 a. m. 2:30 p. m. and 7:30 p. m.
Exhibits at the
Van Nuys Annex, 420-422 S. Broadway
LOS ANGELES

OPTIMI TIC SERMONS MARK THANKSGIVING.

Rev. Dr. McIntyre Sounds Warning Note Against Boycotters.

In Thrilling Words He Holds Up San Francisco as the Saddest Example of Modern Times—Churches Packed With Givers of Thanks—Dean Wilkins Withers the Pessimists—Union Services in Many Houses.

IN RECENT years there have been discouraging circumstances attending the attempt to hold union Thanksgiving services, and the inclination among many ministers has been against the experiment. As a rule it may be called an experiment.

Yesterday there was a return to the days of our fathers, and notwithstanding the rain, all the services were well attended, and in some instances there was a great outpouring of the people—notably at Temple Auditorium, where a vast throng, recruited from almost a score of churches of all denominations, turned out to hear Dr. Robert McIntyre.

In many instances the decorations consisted of fruits of the harvest, making a unique and attractive display, calculated to turn the minds of the people upon what has really come to them as a fruitage of the soil.

There were eight of these union services, embracing perhaps, a hundred congregations, and a vast number of individual churches, and never was a brighter, more hopeful or more eloquent series of sermons delivered in Los Angeles than those heard yesterday, and that's the kind of gospel people like to hear.

AT AUDITORIUM.

DR. M'INTYRE TALKS STRAIGHT.

"Let us shut out the boycotters, the anarchists and the skillet-headed Socialists who would throttle our city."

These were the startling words of Dr. Robert McIntyre, pastor of the First Methodist Church, during his Thanksgiving Day sermon in Temple Baptist Church yesterday morning.

Packed to the eaves was the beautiful Auditorium, and the throng which gathered to hear the noted preacher listened to one of the most remarkable addresses ever made on a similar occasion in Los Angeles.

The future of Los Angeles was portrayed in words which thrilled with the promise of great things to come. The natural resources, wealth and geographical position were dwelt upon, and the speaker closed his peroration with the ominous warning quoted above.

There was a commotion following these remarks, and a woman who sat near the front of the vast audience, and who had several times acted strangely, arose and defied the preacher. She was taken out.

Though yesterday morning broke gray and threatening and a light rain fell shortly before the hour of service, the throng which filled the Temple Church was a record breaker. Crowded into the topmost gallery they remained to enjoy one of the best services of Thanksgiving conducted here.

Rev. Robert J. Burdette, pastor of Temple Church, introduced the well-known orator with the following witticism:

"I should like to have been a hod carrier when Robert McIntyre was a brick layer, and when he cried, 'more mort,' I would have flown up the ladder with eagle's wings."

The great Methodist was never more eloquent than during his discourse yesterday. He rebuked sin, and offered pardon and peace to the sinner. He denounced all forms of greed and was outspoken with regard to what he thought will follow should the minions of lawlessness gain control of Los Angeles. The speaker did not commit himself politically, but his hearers saw at once the significance of his direct remarks.

Following his intensely thrilling warning, Dr. McIntyre outlined the recent history of San Francisco, and held up the pitiable plight of that stricken city as an example of what unprincipled greed and disregard for truth and uprightness can accomplish.

"Here is the saddest example of all modern times," said the speaker. "San Francisco in the grasp of the unscrupulous destroyers of her civic wealth. The founders of that stricken city made no provision for churches, and though they are in the heart of our civilization, they have made a gigantic failure. The Methodists have made no progress there, though we have spent our time and poured in our money. San Francisco could build theaters and palaces, but had no room for the church.

"How shall it be with Los Angeles? We ought to pray for this city like the Jews prayed for Jrusalem. Let us strive to bring in the pure and not depend entirely upon the secular advantages for our success. We must create a municipal conscience, and if we are faithful, our children shall praise us for having builded wisely and well.

"I expect to live for the remainder of my life in Los Angeles. Her future is dear to me and I would strive for her welfare with all the strength I have. We must strive to give her a spiritual uplift that will keep up her moral tone of living and make her a city in which it is a pleasure to live.

"We are about to bring in the Owens River, and we shall then have an abundance of water for our municipality, the future of which the wildest dreams of the real estate agent have never pictured. While we are spending our millions for the water to quench our body's thirst, let us lay deep the conduits that shall bring a supply of spiritual water for our soul's comfort. Every man who has a home in this city ought to stop every twenty minutes and thank God. We are skimming the cream of the universe for this great land. I once stood in an eastern market and saw a merchant open a box of California oranges and heard the man exclaim: 'Those Californians have taught the world how to pack and ship fruit successfully.'

"Perhaps there is a man here who says he has nothing to be thankful for, and this in spite of the fact that he is living in the choicest portion of God's good land. Some of God's sweetest blessings fall into foul hearts, and rot and do nobody any good, yet we, here in California, have blessings which the angel hosts cannot have.

"Look at our geographical position. We are half way between the freezing cold of the Arctic zone and the blistering sun of the tropics. In the temperate zone God has placed us, and has given into our keeping treasure stores which have not yet been unlocked. From Canada to the Everglades and from Vancouver to San Diego we are a united land.

"As I have gone up and down the East I have met thousands of people who are planning to leave the ice-locked shores and make their home in the sunny Southland. They are coming here in droves, and we must see to it that they have the right kind of welcome."

At the conclusion of the sermon the congregation arose and sang "America."

TODAY SUITS HIM.

DEAN WHACKS PESSIMISTS.

Vigorous Dean J. J. Wilkins spoke to a large congregation at the Pro-Cathedral, made up from his own and some of the smaller Episcopal churches in the city. The decorations here consisted of pumpkins, apples, showy red peppers, and other products of the soil.

Dean Wilkins is proud to be called an optimist, and to read his text is to reaffirm this. He found it in Ecclesiastes vii, 10: "Say not thou, what is the cause that the former days were better than these? for thou dost not enquire wisely concerning this."

The preacher swung into the subject with his very first word, and closed with an appeal to pride of country and of its achievements. He said in part:

"We Americans are not generally regarded as being, in any special sense, a religious people; rather we are accounted a mildly irreligious sort of folk, whose only god is the almighty dollar, and who would be content to pursue that object of our ambition, solicitude and care, for time, eternity and a day. Yet we alone of all the people of the earth do assemble in our respective places of worship once a year, at least, to render thanks to Almighty God for the return of the seed time and harvest.

"The present must be better than the past; today fairer than yesterday, and tomorrow the greatest day that has yet dawned. This is the divine rule and order. Never a day so good as this Thanksgiving Day, A.D. 1906; never were men so just, godly and wise; never were women so noble, true and pure; never children so bright and sweet with promise; never were Christians so numerous, sincere and devout.

"It is the crowning age of all the ages old Time has garnered in. Its praises shall be sung and its fame shall be rung when nations and dynasties and empires have crumbled into dust and all we are forgotten.

"There are those, I know, who dissent from this. There has always been a tendency to belittle the present day and make it small and mean. There are people who really do see spots on the sun, and they are always insisting that Solomon was wrong; that former days were better than these; that there is no such thing as progress and betterment; that religion has degenerated; that the church has fallen from her original high estate of piety and good works; that preachers have deteriorated; that politicians are trickier, more unscrupulous and evasive; that everything save toil and trouble is scarcer and dearer. There are such persons, and how they ring the changes on 'the good old times, when I was young, you know.'"

Dean Wilkins withered the pessimists by reviewing at length all the great scientific discoveries and material improvements of the past seventy-five years, declaring that they surpass the progress of a thousand years preceding. In closing he said:

"Let us be greatful for the former days, but let us be more grateful for the days that are; proud of their victories and achievements; proud of our country, true to it as patriots, and watchful and prayerful for it as patriots and citizens whose larger citizenship is in heaven."

CIVIC RIGHTEOUSNESS.

HEADS HANG AT CORRUPTION.

At picturesque Highland Park the union services were held in the Presbyterian Church. Rev. J. A. Jackson, pastor of the Methodist Episcopal Church, took as his text the good old-fashioned one found in Proverbs xiv, 34: "Righteousness exalteth a nation, but sin is a reproach to any people."

Mr. Jackson said in opening, that it is customary to make conspicuous on Thanksgiving Day our material prosperity, but that he proposed to sidetrack that reason for thankfulness and deal with the vital principles in national life that make material prosperity possible.

He declared that the record of the past year has been so prolific with revelations of political and commercial corruption that the people have felt ready to hang their heads in shame and confusion.

"I do not wonder," he declared, "that men with limited outlook grow pessimistic, and prophesy a dark and ominous future; but no man can afford to look this question in the face with any narrow view. The future is big with promise and the present is the herald of a brighter dawn.

"The prevalence of a lowered moral tone that seems to have swept over the land is not by any means an unmitigated evil. It is bringing to light some facts we need most to know. One of the contributing causes to this lowered moral vitality is the great procession of alien races to our shores. This country is second to none in the welcome it extends to the honest toiler who comes to these shores with the express purpose of making this the land of his adoption, and maintaining its laws and institutions. But there are facts about the vast majority of these alien races that cause grave misgivings.

"Are you awafe that over one million immigrants landed on our shores during the year 1905 from almost every point under the heaven? The problem confronting us is one of digestion and assimilation. Here we have a horde of men, women, and children, over a million in number. One-quarter illiterate, two-thirds unskilled, three-fourths speaking a foreign tongue; ignorant of our institutions, and in most cases indifferent; with affinities for their native land which dis slowly, and with a marked absence of religious tendency. I say in view of all this, the question confronting us, is: Can we break down the old conceptions, and create within them a genuine love and sympathy for American principles and American institutions?

"In the providence of God this is one of the problems given this nation to solve, but it will never be solved by present methods. The church must be made to realize her larger mission as a social factor in the salvation of society. She has confined her efforts largely to individual cases, but social and economical conditions will compel her to deal with causes.

"It is a great work to save a drunkard, but while she is saving one, there are causes at work that make ten for every one she saves. Organized evil must be met on its own ground with organized righteousness."

PUMPKINS AND "SICH."

CHRIST EPISCOPAL CHURCH.

At Christ Episcopal Church there was no attempt at elaborate decorations, but they were suggestive. At the base of the several artistic iron columns supporting the rood-screen, at the approach to the altar, lay large yellow pumpkins, green squashes, plus f turnips and bunches of radishes, while bunches of carrots, beets and other vegetables were hung along the lower part of the trellis-like screen.

Rev. Baker P. Lee preached a practical sermon in which he reminded the congregation that while the rain might be considered unpleasant by some persons who didn't want to come to church very badly any way, it was a great Godsend to the husbandman. He depicted the man who revels in his wealth, but scorns to bend knee at the altar and lives unto himself alone, in contrast with the poorer man who is thankful that he possesses no wealth but is happy in doing for others less fortunate than himself.

A fair congregation was present, but it was noticeable that the tables placed in the vestibule of the church to receive gifts for the poor were not groaning under their burden, though a number of persons left packages of various articles of food.

OTHER UNION SERVICES.

HOUSES WELL FILLED.

Dr. Eli McClish preached a powerful sermon at the union service in Grand View Presbyterian Church, his subject being "Courage." The house was well filled and Dr. McClish's eloquence charmed his hearers.

At University Methodist Church there was a large congregation to hear Rev. John Habbick on "National Righteousness and Success of the Nation." A collection was taken for the "Door of Hope."

Rev. C. H. Kershaw had a large audience at the Boyle Heights Christian Church; Rev. Mr. Owen, in the East Los Angeles Baptist Church; Rev. R. A. Henck, in Salem Congregational Church; Rev. Mr. Rice in Park Congregational Church.

Services were also held in St. Vibiana's Cathedral (Catholic) at 9 o'clock in the morning and at St. Joseph's Catholic Church at the same hour. Individual congregations of all denominations held services of their own in different parts of the city, where it was impracticable to unite in any of the union services.

WIRELESS TELEPHONES.

A New Jersey Inventor Develops an Apparently Satisfactory System.

S. V. Granger, an electrical engineer living at Watsessing, N. J., has invented a wireless telephone system. The instrument is not unlike the ordinary telephone in appearance. It has the usual transmitter and receiver, spark, or flash coil, magnet, etc. The secret of the invention is contained in a glass tube nine inches long. In one end of this tube, which is bulb-shaped, is a quantity of mercury, mixed with a certain solution, the ingredients, of which only Mr. Granger knows. There is also a series of batteries. The only wires used are those applied immediately to the batteries of the telephone apparatus, the tube, transmitter and receiver and antennae. A nightly magnetised receiver, affected by the mercury tube, plays an important part, also. Establishing the telephone in a hotel, for instance, is very simple. A "central" is put up in the ordinary way, in charge of an operator. When a guest wishes to use the instrument he proceeds in the usual way. To get the desired number, the operator simply manipulates the "finder," which is like a lever on a motor box, over the switchboard, which is "tuned" for the particular station desired. These instruments are so "tuned" that no one can break in on the conversation. The number of words which it is possible to transmit is limited only by the ability of the person talking. Conversations of his invention have been heard a distance of eighteen miles as plainly as is possible over an ordinary instrument connected by wires. The distance a message can be sent is controlled by the amount of "power" in the tube. This "power," which is the secret of the invention, has to be measured most accurately. Too much or too little throws the instrument out of order when messages are to be sent long distances. An instrument, however, that is adjusted for a radius of fifty miles can be used satisfactorily within that circle, but not beyond that, the tuning of the instruments also prevents any but the persons concerned hearing the conversation. The wireless telephone also excels in point of rapid efficiency even the wireless telegraph, for the instant the operator at the transmitter speaks, the words are reproduced at the other end, as in a wire telephone, requiring no time to decipher it.

On November 3 there was printed in this column a report that M. Malche, a well-known inventor, had made a sensational discovery in the field of wireless telephony. His new apparatus consists of two posts which are placed on his premises. Each post consists of a telephone, battery, a special form of induction coil, and a frame which is formed of a series of insulated wires. It was stated that he was able to communicate between Toulon and Ajaccio, in Corsica, over the sea at 180 miles distance, using the sea as a conductor for the waves.

A dispatch from Copenhagen says that a lieutenant of the Swedish army after four years' experimenting has invented a complete wireless telephone. Swedish newspapers state that there will be a public demonstration of the invention in December.

Charles E. Alden, Cottage City, has devised a wireless telephone. The basis of Mr. Alden's system is like that of the wireless telegraph. It is but a small invention, the details of which, however, Mr. Alden does not care to discuss.

Japan Dislikes New Woman.

The girl who is the product of the female education of the present day does not make a suitable wife for ordinary Japanese by any means. She learns much at school that is of no use to her in after life, and she is too often made conceited by the smattering of knowledge she possesses and is apt to put on airs. There is a great lack of practicality about the instruction given to young girls at most modern schools. Some of the girls from these schools may suit the tastes of officials, but the majority of them are shunned by marrying men for the reasons given above.—[Rikugo Zasshi.

Hope Deferred.

"Mom," said little Patsy, "won't ye gimme me candy now?"

"Whisht!" cried his mother, 'didn't I tell ye I'd give ye none at all if ye didn't kape quiet?"

"Yes'm."

"Well, the longer ye kape quiet the sooner you'll get it."—[Philadelphia Press.

ANARCHY REIGNS IN RUSSIAN JAILS.

[SPECIAL CORRESPONDENCE OF THE TIMES.]

ST. PETERSBURG, Nov. 14.—Not only does anarchy, with mob law, rule Russian towns, but it has spread into well-known prisons. Accounts come in continually from different parts of the empire, of warders killed, governors wounded and mutinous prisoners escaping to pillage the neighborhoods they pass through and sow bloodshed and horror wherever they go.

From a prison in Eastern Russia, just under the Ural Mountains, comes a story which seems almost incredible until it is remembered that as bad and worse things are happening in other districts.

According to the report of the governor, two men, sentenced to a long term of hard labor, were placed together in a cell, awaiting their turn to be taken to the other side of the Urals. They were friends, and soon made up their minds to escape. There was a third man in the cell, and to him they confided their plans. He promised to help them.

They worked hard all night long and for many nights, digging a tunnel under their cell. All the prisoners in the place knew of it; for in these prisons, where the supervision is inefficient, news travels from cell to cell like wildfire. Every morning, these men filled their pockets with the earth dug up during the night, and also put in behind their shirts. They turned it out in the prison yard when they went for their daily exercise. But one morning, when they were nearly at the end of their task, they discovered that they were being closely watched, and left off digging for a day or two. They had, however, no sooner begun again when they were searched, the earth in their pockets discovered, and their tunnel as well. All the prisoners heard of it, and began to look for the spy who had given notice to the authorities.

All declared that only one could be guilty, and that was the man who shared the two friends' cell. The prisoners swore to have the man's life. Delegates from every cell conferred at exercise time, and were unanimous in declaring that their victim must be hanged. The only one who suspected nothing was the victim himself, who helped the friends from good-natured-ness and had never the least intention of spying upon them. At last a fitting moment arrived, when there was no guard about. At 2 o'clock one afternoon, six "delegates" entered the cell. The hook and a rope were in readiness. They began their "trial."

"What shall we do with this traitor?" asked one man, pointing to the unhappy victim.

"Hang him!" they all cried. The man tried to escape. He rushed to the door, shouting for help. But he was one against eight, and, after an awful struggle, they pulled him back, slipped the noose around his neck and hanged him to the hook.

At this moment the guard appeared at the door of the cell. They were met with a volley of plates, benches, tables—anything, in fact, to keep them out till their victim was dead.

The inmates of the other cells, hearing the row, ran to their comrades' assistance. The soldiers fired. Four men fell. The "trial" was over. A few wounded, a few killed, and the hanged man cut down—still breathing. This is one of the pictures, out of hundreds, which disgrace Russia daily.

It Has No Equal.

The volume of The Times' advertising continues to make all competitors' business, in Los Angeles, on the Pacific Coast, and throughout the United States, look small by comparison. No daily or Sunday paper in the world approaches in volume or number of separate announcements the tremendous advertising business of The Times. The increasing activities of Los Angeles, and the whole southwest, are truly reflected in the ever-enlarging volume of The Times' advertising patronage. While glib-tongued solicitors harass and annoy by their "damnable iteration" the busy business men of Los Angeles and environs by their importunities for advertisements for rival papers having but a limited number of readers, the large and general circulation of The Times among the great average mass of the people is such a compelling business bringing force that 80 per cent. of the tremendous patronage of The Times comes as the voluntary act of sagacious business men making profitable investments in publicity.

November's Sunday Record of Advertising as compared with the corresponding Sundays in 1905:

1905.		1906.	
Date.	Cols.	Date.	Cols.
Nov. 5	426	Nov. 4	516
" 12	442	" 11	537
" 19	458	" 18	543
" 26	451	" 25	553

Los Angeles advertisers regularly, day by day, week by week, and month by month, are setting the pace for the whole world. No other Sunday paper in the world approaches The Times in volume of advertising, and no other Pacific Coast paper prints one-half as much, and no Sunday paper contains a greater volume or more varied assortment of high class reading matter. The Times prints "all the news all the time," and still goes marching on.

Stronger and stronger grows the sentiment that Lindley is the man for all friends of prosperity to consolidate upon. Harper is fading; he has not the ghost of a show. Gates is still wobbling and is losing ground every day. The great, strong Lindley tide is rising and booming. Let us rally aroun Lindley, the beloved doctor, the man of achievement, the man who has done so much for Los Angeles, the man we can elect—let us rally around him and defeat Wilson!

TURKEY SHOT FROM MOUTH.

(Continued from First Page.)

not; he would eat a turkey—a whole one. His beating heart nearly spoiled his aim.

The woman who runs the shooting gallery bit the dime suspiciously when Red threw it down carelessly. She looked him over critically before she handed him the loaded rifle.

Red had on a cheap sombrero, nearly new, which he stole from a ranch bunkhouse; a pai rof trousers that sagged at the stomach, a ferociously dirty shirt and a yet dirtier handkerchief; which last he folded with careful pride around his neck.

He told the woman to start the swinging target and he raised the target rifle with the air of an expert.

Ping! A bullseye. Ping! Another. Ping, ping, until it sounded like a patrol wagon coming down the street.

When Red put down the rifle at last he had made mincemeat of the record score footed up. He slunk back into the shadow of the doorway, and he could just taste turkey on his lips, waiting for the awarding of the prize.

His pal stood around enviously gnawing the dorsal of the vanished and insufficient fish.

The drawing was about to take place when a gaunt and grinning man came tacking down the sidewalk. At the last telegraph pole he shut one eye to see single, took very careful aim and went with a rush and a bang into the shooting gallery, almost plunging over the counter with the impetus.

He pulled himself up and looked around in triumph.

The guns on the counter delighted him. He desired at first to shoot with two at once and was insulted because the woman wouldn't let him. Finally he compromised on a fine target rifle.

The little German woman started the swinging target again; she turned just in time to let out a wild yell and duck under the conter. The boozy gentleman was waving the rifle's muzzle around in terrifying fancy circles.

"Sall right, lady," he said, taking off his hat with his left hand, with a fine bow; "sall right; I wouldn't hurt no lady."

Instead of following the motion of the target with his rifle, he made it go the other direction.

Presently he squinted his eyes shut and pulled the trigger.

Ping! (bullseye.)

He put down the rifle with majestic air and demanded, "Who rung th' bell?"

Nobody answered and he slapped the counter with a drunken man's sudden futile wrath, exclaiming, "Whorunthat dam old bell?"

As there was no answer except a snicker, the drunk turned with great dignity and fired another shot at the swinging target.

Ping! (bullseye.)

The boozy citizen stared at the target for a minute, swaying on his feet; then a great light broke upon him. He turned and cracked his face into a yellow-toothed smile. "Dum 't I didn't ring the bell m'self!"

It seemed as though that boozy target rifle couldn't miss. Every time—or nearly every time—the rifle cracked, it was followed by the sharp ping of a bullseye.

Poor old Red was almost in a fainting condition in the corner. His heart stood still as he counted the pings. One more and he was done for. The drunk had tied his score!

The target was swinging back and forth like a pendulum and the drunk was waving his rifle crazily in the opposite direction, and the little scarred German woman was trying to crawl under the counter.

It was time for desperate measures. Just as the drunken man was squinting his eyes to shoot again, Red gave him a sudden shove from behind.

The drunk grunted and the rifle went off with a spit of flame.

Ping! (Another bullseye.) The drunk looked around indignantly.

As Red sneaked sadly out into the night his thankful pal licked the last crum of the fried fish off his dirty chops.

NEW CHARACTER STUDY.

Germany Discovers a Way of Telling Personal Characteristics by the Tongue.

Germany has taken up the pastime of reading character and telling fortunes by the tongue. Somebody has been making a study of the organ of speech and has discovered that it is full of indications.

A long tongue is said to denote openness of character. It suggests generosity and free-handedness. Its possessor makes friends and enemies easily, but doesn't save money.

When the tongue is long and thick the openness degenerates into a tendency to gossip and scandal. The future of the owner is beset with troubles of his own making. It also indicates flightiness and inconstancy.

Short tongues indicate secretiveness and dissimulation. Their owners make good detectives and attorneys.

The owner may acquire some money by economy and guile, but has not largeness of spirit to make a great fortune. Very thin pointed tongues are found in diffident people who do not succeed in life.

Short and broad ones accompany craft and falsehood; the person who has such a tongue is compelled by it to deceive and betray, whatever effort he may make to keep straight.

The vibrant, quavering tongue denotes the artistic temperament. Brilliant carmine hue is a sign of long life, pale pink tongue denotes both weakness of character and delicacy of constitution.

"If it's all true," says a German newspaper, "it is lucky that it is only at the doctor and not at our friends that we stick out our tongues."

WEIGHS SIX HUNDRED POUNDS.

Kansas Music Teacher Believed to Be the Heaviest Woman Living.

Mrs. Annie Redline of Sabetha, Kan., believes herself to be the heaviest woman living. In support of which belief she cited the following anatomical dimensions: Weight, 611 pounds; waist, 11 feet 11 inches; arm, 32 inches; calf of leg, 37 inches; bust, about 13 feet; and height, 4 feet 8 inches. From the size of th echair which she carries with her the displacement is estimated at fourteen tons net.

Notwithstanding these generous proportions, however, Mrs. Redline wears only a No. 4 shoe, albeit addicted to the use of moccasions rather than ordinary footwear as being more expansive when she is standing or walking. As a rule the lady prefers a seat to an erect position, and spends most of her time in the capacious armchair.

By profession Mrs. Redline is a music teacher, being an accomplished pianist and a vocalist of no mean ability. On occasions, however, she appears in public, "just to show what Kansas can produce," as she puts it, but confines her appearances principally to functions in her native State. For Mrs. Redline comes from Kansas, where all the tall tales originate.

Her husband, Henry Redline, is a man of medium stature and apparently not at all crushed by the superabundance of bliss with which women showered him on his marriage. Like his wife, Mr. Redline's pride centers in their children, aged respectively, 18, 14, 12 and 10 years.

"At my birth, I am told," said Mrs. Redline, "I weighed only six pounds, and at the age of 15 I could pull down only eighty-five pounds. At 16, however, I began to grow, and I have kept everlastingly at it since, till now I patronize the hay scales. As I am only 39 years old, and have never suffered a day's sickness in my life, I hope to attain to 700."

What Rain Is.

Clarence—My mamma says that rain is the tears of angels.

Jimmy—Huh! My uncle told me that when it's raining some sinner is squeezing the water out of his stock so he can pass Saint Peter.—[Puck.

This Druggist's Experience

Should Interest Los Angeles People.

Mr. Jos. F. Bradley, a prominent druggist of New Brunswick, N. J., writes: "I have sold Vinol, the cod liver preparation without oil, for the past three years, and it has given perfect satisfaction.

"I now use Vinol in my family and can highly recommend it. It is always a pleasure to recommend a medicine that I have found to be first-class."

The reason Vinol is so fast superseding and so far superior to old-fashioned cod liver oil and emulsions is because it contains all of the medicinal, body-building elements of cod liver oil actually taken from fresh cods' livers, with all of the useless and nauseating oil eliminated and tonic iron added.

Vinol makes pure, rich, red blood. It is delicious to take and the weakest stomach can retain it.

As a body-builder, and strength creator for old people, weak women, delicate children, after sickness, and for all pulmonary diseases, Vinol is recommended by over 5000 of the leading druggists of the United States. Your money back if it does not do all we claim for it.

The Owl Drug Co.
320 S. South Spring St.

Note.—While we are sole agents for Vinol in Los Angeles, it is now for sale at the leading drug stores in nearly every town and city in the country. Look for the Vinol agency in your town.

SAVINGS BANKS.

4% Paid on Term and 3% on Ordinary Savings Deposits. Loans on Real Estate.

Eo. California Savings Bank — Wm. G. Kerckoff, Pres. A. H. Braly, Vice-Pres. W. D. Woolwine, V.-Pres. Chas. H. Toll, Cashier.
S. E. cor. 4th and Spring. Braly Building.

German-American SavingsBank — Capital and Surplus $800,000.00. Total Assets $10,000,000.00.
223 South Spring St. BRANCH: Corner Main and First Sts.

Security Savings Bank — Capital and Surplus $700,000.00. Total Assets $16,900,000.00.
N. E. cor. 4th and Spring. Herman W. Hellman Bldg.

FINANCE
your household as you would a business proposition. Put all your savings
HERE
paying bills by check. You can keep better track of your accounts and at the same time get the bank hand... dividends in the long run.
HOME SAVINGS BANK 152 N. SPRING CORNER
AMERICAN SAVINGS BANK
Capital and Surplus $270,000. 4 Per Cent Paid on Term Deposits. N. E. Cor. Third and Spring. Money to Loan on Real...

LOS ANGELES TRUST COMPANY
2nd and Spring Sts.
Paid-Up Capital One Million Dollars
Resources $5,250,000.00
Interest Paid on Deposits

METROPOLITAN BANK AND TRUST
Small Investors
The safest investment you can make is to deposit your money with this bank at four per cent. Interest compounded twice a year. Your principal will then be always at your command and cannot depreciate in value.
N.W. COR. SPRING & SIXTH STS. LOS ANGELES

BETTER THAN PAYING RENT.
to BORROW of us, because you have your home at once and after a while you own it clear instead of having only a bundle of rent receipts.
6 per cent. we pay to our paid-up INVESTORS, more on our monthly payment plan.
Fidelity Savings and Loan Association
C. C. Boynton, Pres. G. H. Wadleigh, Secy. 125 S. Broadway.

100% Cash Profit in 30 Days
Our clients made this profit last month and got the cash. Let us tell you how you can do it.
R. D. Robinson Co.
(Ninth year in business.)
Phone 1913. 608 Grant Bldg. Los Angeles

WE INCORPORATE YOUR COMPANY
Under the laws of any State or Territory. Our charges are reasonable. We also finance good propositions. Our long connection and success with capital insures quick, efficient and intelligent service. See us first. MUNICIPAL BOND COMPANY, 514 Chmber of Commerce.

Stocks, Bonds, Securities
Orders promptly executed in all markets.
SPECIAL FACILITIES IN SAN FRANCISCO.
We advise the purchase of
RICE RANCH OIL,
WESTERN UNION OIL,
BULLFROG RED-OAK,
BULLFROG BUNDLE,
GOLDFIELD-WILD HORSE,
MANHATTAN BULLDOG,
NEW PEDRARA MEXICAN OIL.
There are many others and we will be pleased to talk to you about them.
JOSEPH BALL COMPANY
BANKERS.
Members L. A. Stock Exchange
Suite 1. Homer Laughlin Bldg.

New York - San Francisco
E. F. HUTTON & CO.
Bankers
112 West Third Street
Los Angeles
MEMBERS
NEW YORK STOCK EXCHANGE
NEW YORK COTTON EXCHANGE
NEW YORK COFFEE EXCHANGE
CHICAGO BOARD OF TRADE
The Only Private Wire to Chicago and New York
RICHARD E. MULCAHY, Mgr.
PASADENA OFFICE HOTEL GREEN

FRED DORR
BROKER
304-306 SOUTH BROADWAY
MEMBER:
New York Stock Exchange
New York Cotton Exchange
Chicago Board of Trade
CORRESPONDENTS:
John H. Wrenn & Co. Chicago.
Dick Bros. & Co. New York.
REFERENCES:
American National Bank
NOTE: About Dec. 1st we will be with present leased wire system... will independently operate private wire to Chicago and New York.

WM. R. STAATS COMPANY
—DEALERS IN—
High grade, tax exempt, municipal, school and public service corporation
BONDS
Los Angeles, 351 South Main. Pasadena, 65 So. Raymond Ave.

The New Auditorium
We offer conservative investors a limited amount of the GOLD BONDS issued by the AUDITORIUM COMPANY OF LOS ANGELES in denominations of $1000. These are an absolute first lien bonds upon the real estate at the corner of Fifth and Olive street, and also upon the splendid new Auditorium Building and all its furnishings and fixtures.
ADAMS-PHILLIPS CO.
111-113 W. 4th St. Los Angeles

BANKS.

Ordinary Savings Deposits

Wm. G. Kerckhoff, Pres.
A. H. Braly, Vice-Pres.
W. D. Woolwine, V.-Pres.
Chas. H. Toll, Cashier.

Capital and Surplus $800,000.00.
Total Assets $10,000,000.00.

Capital and Surplus, $700,000.00
Total Assets, $16,000,000.00.

NANCE
would a business proposition, Deposit

HERE
You can keep better track of your m
me time get the bank habit. It pays

BANK 152 N SPRING
CORNER COLL

AVINGS BANK
N. E. Cor. Third and Spring Sts
Money to Loan on Real Estate

RUST COMPANY
ring Sts.
e Million Dollars

erest Paid on Deposits

ANK AND TRUST
vestors
make is to deposit your
r per cent. Interest com-
rincipal will then be always
depreciate in value.
STS LOS ANGELES

Stocks, Bonds, Securities
ders promptly executed in all ma
ts.
PECIAL FACILITIES IN SAN FRAN
CISCO.
e advise the purchase of
RICE RANCH OIL,
WESTERN UNION OIL,
BULLFROG RED-OAK,
BULLFROG BUNDLE,
GOLDFIELD-WILD HORSE,
MANHATTAN BULL-DOG,
NEW PEDRARA MEXICAN OIL
ere are many others and we will b
ased to talk to you about them.

OSEPH BALL COMPANY
BANKERS.
Members L. A. Stock Exchange.
te 1. Homer Laughlin Bldg.

w York - San Francisco

E. F. HUTTON & CO.
Bankers
112 West Third Street
Los Angeles
MEMBERS
W YORK STOCK EXCHANGE
W YORK COTTON EXCHANGE
W YORK COFFEE EXCHANGE
ICAGO BOARD OF TRADE
Only Private Wire to Chicago and New York
ICHARD E. MULCAHY, Mgr.
ASADENA OFFICE HOTEL GREEN.

RED DORR
BROKER
308 SOUTH BROADWAY
BER:
York Stock Exchange
York Cotton Exchange
cago Board of Trade
RESPONDENTS:
John H. Wrenn & Co., Chicago.
Dick Bros. & Co., New York.
ENCES:
merican National Bank.
About Dec. 1st we will discon
th present leased wire service and
ill independently o erate our own
rivate to Chicago and New
ork.

M. R. STAATS COMPANY
—DEALERS IN—
grade, tax exempt, municipal
chool and public service corp
on
BONDS
ngeles, 351 South Main S
na, 65 So. Raymond Ave.

The New Auditorium
conservative investors a service of
BONDS issued by the AUDITO
PANY OF LOS ANGELES in
These are an absolute first
on the real estate at the corner
Olive street, and also upon the
new Auditorium Building, and its
hings and fixtures. The earnings

THE WEATHER.

Yesterday's Forecast and Report.

U. S. WEATHER BUREAU, Los Angeles, Nov. 29. [Reported by A. E. Wollaber, Local Forecaster.] At 5 o'clock a.m. the thermometer registered 44 deg.; at 5 p.m., 67 deg. Relative humidity, 5 a.m., 82 per cent.; 5 p.m., 55 per cent. Wind, 5 a.m., northeast, velocity 3 miles; 5 p.m., west, velocity 5 miles. Maximum temperature, 69 deg.; minimum, 41 deg. Rainfall past twenty-four hours, .38 inch; rainfall for season, 1.61 inches.

SAN FRANCISCO, Nov. 29.—Fair weather prevails over the southern portion of the Pacific Slope, and cloudy weather over the northern portion. Light rain fell along the coast of Southern California this morning and light snow in Eastern Washington and Western Montana. Forecast:

San Francisco and vicinity: Fair Friday; fresh north wind.

Sacramento and San Joaquin valleys and Los Angeles and vicinity: Fair Friday; brisk north wind.

Arizona: Fair Friday and Saturday.

SHIPPING.

PORT SAN PEDRO, LOS ANGELES.

ARRIVED—THURSDAY, NOV. 29.

Steamer Santa Monica, Capt. Olsen, from Gray's Harbor via San Francisco.

SAILED—THURSDAY, NOV. 29.

Steamer Harold Dollar, Capt. Twing, for Everett.

Steamer Wasp, Capt. Wahman, for Eureka.

IN PORT—THURSDAY, NOV. 29.

Steamer Santa Monica, S. P. wharf.
Steamer J. S. Singuin, E. K. Wood wharf.
Steamer Nut, Salt Lake wharf.
Steamer Robert Dollar, Salt Lake wharf.
Steamer San Gabriel, Kerckhoff-U. wharf.
Steamer Lehi, South Cal. wharf.
Ship Columbia, outer harbor.
Ship Emily Hood, E. K. Wood wharf.
Barkentine Gardiner City, South. Cal. wharf.
Barkentine John Smith, Kerckhoff-Cuzner wharf.
Steamer El Aguador, S. P. wharf.
Chinese war junk Whang-Ho, Salt Lake wharf.
Ship Lodi, Salt Lake wharf.
Schooner William Bowden, Kerckhoff-Cuzner wharf.
Schooner Salmon, Salt Lake wharf.
Schooner Willson Bowden, Kerckhoff-Cuzner wharf.
Schooner W. J. Patterson, outer harbor.
Schooner Tecora, S. P. wharf.
Schooner Cecelia Sudden, S.P. wharf.
Schooner Endeavor, Consolidated wharf.
Schooner Lyman D. Foster, Kerckhoff-Cuzner wharf.
Schooner Robert Searles, S. P. L. Co. wharf.
Schooner J. H. Lunsmann, Salt Lake wharf.
Schooner Fred J. Wood, E. K. Wood wharf.
Schooner Crescent, Consolidated wharf.
Schooner Phillipine, S. P. wharf.

TO LEAVE—FRIDAY, NOV. 30.

Schooner Fred J. Wood, Capt. Monsen, for Eureka, in ballast.
Schooner Crescent, for Tacoma, in ballast.

DUE AT THIS PORT.

Steamer Bonita, from San Francisco and way ports.
Steamer George W. Elder, from Portland via Eureka and San Francisco.
Steamer Chas. Nelson, from Eureka.
Schooner Thomas P. Emigh, from Tacoma.
Bark Parramatta, from Astoria.
Bark Lord S. Burgess, from Port Townsend.
Schooner Bonita, from Olympia.
Schooner Winslow, from Seattle.
Schooner A. F. Coats, from Gray's Harbor.
Schooner Bequet, from Olympia.
Schooner K. K. Wood, from Tacoma.
Schooner Wilbert L. Smith from Ballard.
Schooner Prosper, from Portland.

FROM FOREIGN PORTS.

British bark Queen Elizabeth, 119 days from Hamburg.

The passenger steamer Hermosa makes daily trips to Santa Catalina Island and return.

MOVEMENT OF "MOSQUITO" FLEET.

ARRIVED—THURSDAY, NOV. 29.

Launches Fashion, Orient, J. C. Elliott, Music, Cahuenga and Nellie, for Long Beach, with passengers.

SAILED.

Launches Fashion, Orient, J. C. Elliott, Music, Cahuenga and Nellie, for Long Beach, with passengers.

Seven boats for fishing banks, and returned with fish for local wholesalers.

TIDE TABLE FOR SAN PEDRO.

		High.	Low.
Friday,	Nov. 30	3:22 a.m.	2:97 a.m.
		3:44 p.m.	3:17 p.m.
Saturday,	Dec. 1	3:97 a.m.	2:39 a.m.
		3:19 p.m.	3:45 p.m.
Sunday,	" 2	3:12 a.m.	2:39 a.m.
		10:48 p.m.	4:14 p.m.
Monday,	" 3	9:31 a.m.	3:02 a.m.
		11:27 p.m.	4:44 p.m.
Tuesday,	" 4	10:04 a.m.	3:27 a.m.
		12:04 p.m.	5:15 p.m.
Wednesday,	" 5	10:35 a.m.	4:07 a.m.
		12:37 a.m.	5:37 p.m.
Thursday,	" 6	8:58 a.m.	4:47 a.m.
		1:07 p.m.	6:24 p.m.
Friday,	" 7	9:26 a.m.	6:15 a.m.
		12:14 p.m.	7:29 p.m.

PORT ITEMS.

WEATHER: Cloudy at 5 p.m.; wind southwest, velocity 14 miles.

The steamer Santa Monica, Capt. Olsen, arrived from Gray's Harbor via San Francisco bringing 300,000 feet of lumber.

The schooner Crescent, Capt. Olsen, has finished discharging a large cargo and is ready for sea. She has been delayed on account of a shortage of her crew.

LETTERS TO THE TIMES.

[The Times freely publishes the views of correspondents without holding itself responsible for writers' opinions. Be brief, write plainly, state clearly. The space of 150 words, on the average, is sufficient for the expression of an idea, or the presentation of a point. Well-written letters are liable to be declined merely on account of their length.]

From the Heart.

LOS ANGELES, Nov. 28.—[To the Editor of The Times:] I want to write and tell you that Stanley Wilson is no true friend of the workingman. The labor agitators who are working for him are not the men who do the work. They only do the talking. But I am going to vote for Dr. Lindley, and I am getting him all the votes I can, because I know he is a real friend to the men who work, not just only talk, and never do real work. Ten years ago I was sick and sent for the doctor. He spoke kindly to me and gave me a dollar and let me sleep in his barn, and I ain't never forget the doctor.

Now I have got a home and three children, and the doctor he always coman to see them when sick, and never charges nothing, because I am a poor man, and he is a good, kind man, so I hope he will be elected. I hope you can print this in your paper, for I want all to know what a good man the doctor is.

CARL HASHL
No. 1427 Bond st.

Dr. Lindley as a Teacher.

LOS ANGELES, Nov. 28.—[To the Editor of The Times:] I am greatly interested in the campaign of your city in choosing a Mayor. I would like to contribute, if it were at all necessary, a line of commendation for Dr. Lindley. I was a young man some years the junior of "Prof." Lindley, in Indiana, back in the '70's, when he was principal of the leading school in the southern part of Hendricks county. I was not a pupil of his, but of a neighboring school, but a number of my chums were his scholars, and I have often attended country and township institutes in which he was always a leader. In this way I was well acquainted with his standing and reputation, as expressed by his pupils, his fellow-teachers and the people generally. It is but conservative to say that no young man could stand higher in the community, intellectually, socially and morally. It does not surprise me to know that such a character should attract the attention of the best citizens of a great city when casting about for a good man for its chief executive. I hope enough people will know the man well enough to give him a majority of their votes for Mayor.

J. F. TOUT,
Minister Christian Church.

REAL PRACTICAL HELP.

To help one's fellow men is a great work, and this is what the Masonic Employment Bureau is doing. This bureau was established on November 15, 1905, and during the year just passed 645 applications for work have been filed with the bureau in the Masonic Temple, on Hill, between Fourth and Fifth streets. Of these, 445 places have been filled, and there are still forty applicants waiting for a place. A telephone message to Secretary G. H. Apdelotte will receive prompt recognition. Postmaster Motley H. Flint is a trustee of the Masonic Employment Bureau.

GERMAN AMERICAN SAVINGS BANK
4%

Unwise speculation has ruined thousands of people.

A Savings Account in this Bank has no element of speculation. It is a solid, conservative investment, as stable as the very hills.

Do not RISK your money. Open a four per cent Interest-Bearing Account here today. Come in and get acquainted NOW.

This Bank is Open Every Saturday Evening from 6:30 to 8:30.

GERMAN-AMERICAN SAVINGS BANK
223 SOUTH SPRING STREET
BRANCH: MAIN and FIRST STS.

Geo. P. Taylor
Tailor and Haberdasher

New Fall Neckwear For Men

The flowing end four-in-hand—direct from New York—is the correct style in men's neckwear. We have exclusive patterns and shades in this new shape, deserving of your attention.

No. 525 S. Broadway
Men's Tailoring 2d Floor.
Ladies' Tailoring 3d Floor
New Taylor Bldg.

CONSERVATISM THE KEYSTONE
To Save is to Succeed
Satisfaction, contentment, faith in the future, come with saving.
To open a savings account with this bank is to secure absolute safety for your funds and the highest rate of interest consistent with safety, 4 per cent. interest paid, compounded semi-annually.
BANK OPEN SATURDAY EVENINGS, 6:30 to 8:30.
Equitable Savings Bank
N. E. Corner First and Spring

DINING IN SECLUSION.

Customs of Different Nations Where Social Habits Are but Lightly Recognized.

Singular customs are maintained by many nations in their repasts. In primeval times it was the habit of most savage tribes to eat their food alone in the most secluded place. The Maldive Islanders still observe this peculiarity. They retire to the darkest part of their houses and hang curtains about them, so that none of their fellow-men may see them at their meal.

On the contrary, the Philippine Islander will not eat a meal alone. Whenever a Filipino finds himself without a companion with whom to share his meal, he will abstain from eating until he has found one.

The Tahitians, though a naturally sociable race, dine separately. Even the man and his wife do not eat together. Each member of the family has his own food basket. They take their places about five yards apart, and then, turning their backs to each other, dine amid profound silence.

The Brazilians never eat when they drink, nor drink when they eat; and the Tartars continually persist in puling a guest by the ear until he drinks.

A strange custom prevails in Kamchatka, where a man who wishes to entertain a guest invites him into a cabin, which is heated to an excessive temperature, and then presses him with food until he is in a state of torpor.

When they desire to show a mark of great esteem the negroes of Ardra drink from the same cup at the same time and the King of Loango used to eat and drink in two separate houses.

Identify Mail Clerks.

The back stamp on letters has not yet been replaced by the local post-office and probably will not be, despite whatever action may be taken by local organizations. But on the face of nearly all letters appearing in lock boxes at the central postoffice now appears a figure in red ink that will give a clew to the box department clerk who distributed it.

It has been contended that the removal of the back stamp has taken away any possibility of determining the clerk who handled any particular letter in case there should arise some question over delay. First Assistant Postmaster-General Hitchcock, after looking into that feature, decided that a thumb stamp should be used, and the red figure on the face of the envelope is the result.

Different from others in action and effect; Satin skin cream is worth trying.

Clearingdouse Banks.

NAME	OFFICERS		
First National Bank	J. M. ELLIOTT, Pres.	Capital	$1,250,000
S. E. Cor. Second and Spring.	W. T. S. HAMMOND, Cash.	Surplus	$250,000
		Und. profits	$1,187,747
Citizens' National Bank	R. J. WATERS, Pres.	Capital	$200,000.00
S. W. Cor. Third and Main Sts.	A. J. WATERS, Cashier	Surplus and profits	$328,000.00
The National Bank of Commerce In Los Angeles	F. M. DOUGLASS, Pres.	Capital	$200,000
N.E. Cor. Sixth and Spring Sts.	CHAS. EWING, Cashier.	Surplus	$20,000
Central Bank	WILLIAM MEAD, Pres.	Capital	$100,000
N. E. Cor. Fourth and Broadway	W. C. DURGIN, Cashier.	Surplus and profits	$130,000
Broadway Bank & Trust Company	WARREN GILLELEN, P.	Capital	$250,000
208-10 S. Broadway, Bradbury Bldg.	R. W. KENNY, Cashier.	Surplus and undivided profits	$150,000
Commercial National Bank of Los Angeles, 422 S. Spring St.	W. A. BONYNGE, Pres. C. N. FLINT, Cashier.	Capital Surplus and undivided profits	$200,000 $24,000
Farmers' and Merchants' Natl. Bank Cor. Fourth and Main Sts.	I. W. HELLMAN, Pres. CHAS. SEYLER, Cashier.	Capital Surplus and profits	$1,500,000 $1,500,000
Merchants' National Bank	HERMAN W. HELLMAN, Pres.	Capital	$200,000
N. E. Cor. Second and Main.	W. H. HOLLIDAY, Cash.	Surplus	$250,000
American National Bank	W. F. BOTSFORD, Pres.	Capital	$1,000,000
S. W. Cor. Second and Broadway.	T. W. PHELPS, Cashier	Surplus and profits	$110,000
The United States National Bank of Los Angeles.	ISAIAS W. HELLMAN, Pres.	Capital	$200,000
Corner Main and Commercial Sts.	F. W. SMITH, Cashier.	Surplus and und. profits	$6,000
National Bank of California	J. E. FISHBURN, Pres. W. D. WOOLWINE, Cashier.	Capital stock	$500,000
N. E. Cor. Second and Spring.		Surplus and undivided profits	$300,000
State Bank and Trust Company	JOHN R. MATHEWS, Pres.	Capital	$500,000
N. W. Cor. Second and Spring.	S. F. ZOMBRO, Cashier.	Surplus and profits	$60,000

4% INTEREST PAID ON SAVINGS CONSOLIDATED BANK 124 SOUTH BROADWAY DEPOSITS CHAMBER OF COMMERCE BLDG.
IS A WARM ACCOUNT ONLY ONE DOLLAR TO OPEN AN ACCOUNT NO TROUBLE TO ANSWER QUESTIONS

Trust Companies

The Southern Trust Co.
540 South Broadway MAIN 9215 HOME 9215
FORMERLY The Mercantile Trust & Savings Bank

Money to Loan on Approved Real Estate

Secure Interest on Your Bank Account.
4 Per Cent. Paid on Term Deposits.
3 Per Cent. Paid on Ordinary Deposits.
Certificates of Deposits Issued Bearing Interest.
J. A. GRAVES, Pres. W. JARVIS BARLOW, Vice Pres.
H. F. STEWART, Vice Pres. PHILIP KITCHIN, Cashier.
THE SOUTHERN TRUST CO. 540 South Broadway City

Merchants Trust Co.
209-211 South Broadway Capital $500,000.00
INTEREST PAID ON CHECKING ACCOUNTS

TITLE INSURANCE & TRUST CO.
Corner Franklin and New High Streets
Issues Policies of Title Insurance
Issues Certificates of Title
Acts in All Trust Capacities
TEL. EXCHANGE 12

North American Trust Company
BONDS, STOCKS, REAL ESTATE
Main Entrance Grosse Bldg., 124 W. Sixth Street

Bonds and Investments.

7½% Gold Bonds. 9% Preferred Stock
Offered at par for brief period with bonus in three subsidiary companies. Write or call for prospectus.
American Finance & Development Co., E. O. Huntington Gen'l Mgr.
442-443-444 Huntington Building

LUTHER H. GREEN Bonds and Stocks
429-430 Pacific Electric Bldg. Main 984; Home 5492

WE SELL GUARANTEED MINING STOCK
We buy and sell Mines. Send for sample copy "Standard Copper News"
The General Securities Co. Suite 308 Pacific Electric Building, Los Angeles, Cal.

The Provident Mutual Building & Loan Association
Money to Loan on Improved Property or for Building
Six per cent. interest paid on term deposits. Security is first mortgages on improved realty.
DIRECTORS:
L. W. BLINN, L. J. CHRISTOPHER, F. BONFILIO,
DR. WM. BABCOCK, M. H. HELLMAN, E. A. WILSON,
NILES PEASE, J. M. HUNTER, Secretary.
135 SOUTH BROADWAY, LOS ANGELES, CALIFORNIA

National Securities Co.
DESIRABLE BONDS WITH STOCK BONUS
224 Mason Building, Home F4289

Men's Clothing Fall and Winter Now on Sale at
DESMOND'S
CORNER THIRD AND SPRING STREETS

Furniture At 25 to 50 Per Cent Discount
LEASE EXPIRES—MUST VACATE. CARPETS AT ACTUAL COST
A. B. WILMANS & CO., 516 South Spring Street

131 SOUTH SPRING Sowman & Co.
Hand-Made Clothing $15
Ready-to-Wear $20
$25

GOODYEAR RAIN COAT CO.
One-Half Off on Cravenettes 210 S. Broadway

CASH OR CREDIT
Our Prices are the Same
Eastern Outfitting Co.
620-268 South Main St.

BALLARD PULMONARY SANATORIUM
Oldest and best equipped institution for the treatment of diseases of the throat and lungs. Corner Mary and Delacy streets, Pasadena, Cal. L. A. office 816 Herman W. Hellman bld., corner Fourth and Spring. Hours 2 to 4. Call or write for information.

Harry H. Wallace Rol King
KING & WALLACE
Real Estate and Mining Investments....
List your Properties With Us if You Want Quick Returns
Home A 1312 215 Citizens Nat'l Bank Bldg.
Sunset Main 1312 Los Angeles, Cal.

We Are
offering stock in Cuprite-Goldfield Mining Co. for 15c per share.
It is a good buy.
McCONNELL & JOINER, Mining.
708-710 Grosse Bldg., Los Angeles.

Fixen Brothers
Mines, Stocks and Investments. 614-616 I. W. Trust Building, Los Angeles. We are in the market to buy developed mines and solicit correspondence regarding mines. Will furnish information.

OCCIDENTAL
Trust and Savings Bank
4 per cent on term accounts, 3 per cent on ordinary accounts.
TAJO BLDG., N. W. Corner First and Broadway.

Holidays

Are coming, and instead of buying candy for the children, start a bank account. It may be the turning point in their lives. Open Saturday nights.

The Bank of Southern California
J. B. Lankershim, President.
235 7th and Broadway.

Schools and Colleges.

MARLBOROUGH SCHOOL FOR GIRLS
344 W. 23RD STREET.
15th year opens October 2nd.
Outdoor study, gymnasium, tennis, basket-ball. Pupils under 14 not admitted. References from school last attended, absolutely necessary if pupil is unknown to the principal.
Mrs. Caswell will be at home after Sept. 15th, daily from 2 to 4.
Certificate admits to college.
MRS. GEORGE A. CASWELL, Principal.
M. L. GHOUARD, Vice-Principal.

MARLBOROUGH PREPARATORY SCHOOL.
626 W. ADAMS STREET.
Girls under 14 years old. New building with requisite equipment, containing class rooms, gymnasium and dining-room. Large, secluded playgrounds, tennis, basketball, croquet, swings. Instruction given in all English branches. French, German, Spanish, Latin, as far as is consistent up to the age of 14 years. Music, drawing.
Fourth year opens Oct. 3.
MISS IDA P. LINDLEY, Principal.

English Classical School
FOR GIRLS
154 S. Euclid Avenue, Pasadena, Cal. Outdoor study, gymnasium, tennis, horseback riding. Certificate admits to college. Anna B. Orton, Principal. Home 696. Fall term begins Sept. 27.

Girls' Collegiate School. (Casa de Rosas) Adams and Hoover streets.
Fall term opens Sept. 17. Residents and day pupils. Certificate admits to College. Twelve years graded courses. Music, Art, Gymnasium. Tennis, basket-ball courts. Fourth hall ing ready in September.
Alice K. Parsons, Jeanne W. Dennen, Principals.

The Brownsberger Hotel Bowes
833-7 West Seventh Street.
The Largest Business College in Los Angeles. Beautiful for situation. Perfect light and air. Investigate.

Huntington Hall Boarding and Day School for boys prepares for Eastern colleges and European travel.
Exceptional advantages in English and advanced French given to post graduates. French, the language of the drawing-room and dining-room. Tuition for day pupils in Senior Department, $300; Junior Dep't., $250; Primary, $200.
FLORENCE HOUSEL, Principal. 1111 S. Main St.

LOS ANGELES MILITARY ACADEMY
For boys and young men; the best place for your son. Call or write. Phone Main 1107. Home A7327. WALTER J. BAILEY, A.M., principal.

Western Business College
806 S. Hill St. Day and Evening

Southern California Business College
AND GRAHAM SCHOOL OF SHORTHAND.
840 S. GRAND AVE. LOS ANGELES, CAL.

L. A. CONSERVATORY OF MUSIC AND ARTS.
327½ South Spring
Emily J. Valentine, Pres.
2256 Home 3304 Main

L.A. Business College
PRIVATE SCHOOL. 1151 S. Alvarado. INDIVIDUAL INSTRUCTION. Grades, primary to High School. Private tutoring in grade work. Special adult work in English. Day or evening hours. M. E. ABELL, Principal. Phone Home E307.

Ocean Steamships.

North-German Lloyd
FAST EXPRESS SERVICE.
PLYMOUTH—CHERBOURG—BREMEN.
Kaiser. Dec. 4, 10am K. Wm. II Feb. 13
Kronprins. Dec. 12, 2pm Kronprins. Feb. 26
K. Wm. II. Jan. 2 Kaiser March 5
Kronprins Jan. 22 K. Wm. II March 12
TWIN-SCREW PASSENGER SERVICE.
BREMEN DIRECT.
Main, Nov. 27, 10am Cassel Jan. 9
Rhein, Dec. 11, 10 am Main Jan. 16
York, Dec. 18, 10am Rhein Jan. 24
Friedrich, Dec. 27, 10am York Jan. 31
MEDITERRANEAN SERVICE.
GIBRALTAR—NAPLES—GENOA.
F. Irene, Dec. 1, 11am **Kaiser, Jan. 26, 11am
K. Luise, Dec. 8, 11am *Neckar, Feb. 2, 11am
K. Albert, Jan. 12, 11am K. Luise, Feb. 9, 11am
F. Irene, Jan. 19, 11am K. Albert, Feb. 23, 11am
**Omits Gibraltar. *Omits Genoa.
From Bremen Piers, 3rd and 4th sts., Hoboken.
NORTH GERMAN LLOYD TRAVELERS' CHECKS GOOD ALL OVER THE WORLD.
OELRICHS & CO., NO. 5 BROADWAY, NEW YORK. ROBERT CAPELLE, 736 VAN NESS AVE., SAN FRANCISCO, CAL.

Southwestern Packing Co. Meats
Officially Inspected
Sanitary, Healthful, Germproof
Both Phones 1333

SAN FRANCISCO
Needs Fireproof Building Material. Money in Supplying This Demand. For particulars see
W. G. YOUNG & CO
711 UNION TRUST BUILDING.

Failing Strength
A weak and exhausted condition usually follows overwork, too close confinement, or unusual mental strain. Every day a certain amount of vitality is consumed, and if not replenished by sleep, rest and nourishment, soon wrecks the nervous system. The results are sleeplessness, headache, indigestion, imperfect circulation, etc., which affects the organs of the body.
Restore your nerve strength—your vitality, with Dr. Miles' Nervine, and your whole system will recuperate. Your sleep will be sound and refreshing, headaches will disappear, and digestion improve.
"When I began taking Dr. Miles' Restorative Nervine I was physically in a very bad condition. I was weak and exhausted, and hardly able to keep up. I could not eat sufficient to keep up my strength. I suffered greatly from sleeplessness, and got very little rest. The Restorative Nervine soon brought refreshing sleep, and I gained rapidly in strength until I was fully restored. I have since taken it whenever I have felt the need of a nerve tonic, and always with very satisfactory results."
WM. A. CLARK, Rockford, Ills.
Dr. Miles' Nervine is sold by your druggist, who will guarantee that the first bottle will benefit. If it fails, he will refund your money.
Miles Medical Co., Elkhart, Ind.

Special Tract Directory.

A Home For Six People

On exhibition, with furnace heat, at 420 West Sixth Street.
THE WALKER COTTAGE CO.

Granada Place
200 foot boulevard. 15 minutes' from Fourth and Main. Reservation can now be made at office. Auto to show property.
Lots $250 to $900—¼ Cash.
Granada Realty Co.
618 Union Trust Building.

Vermont Avenue Square
The Southwest corner Vermont and Vernon Avenues. The largest and choicest subdivision in the southwest.
Large Lots $650 and Up
S. J. White & Co., 416-417 Huntington Bldg. Leo. J. Maguire & Co. 305-7 F. P. Fay Bldg. Wright & Callender Co 319-323 S. Hill St. Fox & Wilson, 403 F. P. Fay Bldg.

...Sunset Boulevard...
100 feet wide, six miles long. The only business street traversing the entire Northwest section of the city.
THERE NEVER WILL BE ANOTHER LIKE IT.
BREATHE PURE AIR.

LAWNDALE
On the Redondo Electric Line, 25 minutes from Los Angeles.
LOTS AND HALF ACRES
Homes, Manufactories, Chicken Ranches.
E. L. HOPPER & SON, Owners, 404 Laughlin Bldg. Home 1921, Main 744

Pomona Property
See us before buying. We have some fine bargains. MORRIS H. WILSON CO., 686 Pacific Electric Bldg. Home 7303 or Main 2302.

Half Acres $275
$10 down, $10 monthly. Free water, sandy loam soil. Three car lines.
EMIL FIRTH
Main 2542 319 W. 4th St. Home 5105

Ramona Acres
A cres home sites $225 up. 15 minutes from business center. Graded streets sidewalks gas, electric telephones.
EMERSON REALTY CO.
301-309 Delta Building

MAIN STREET SOUTH PARK TRACT
Monota Avenue Car Runs Through Tract
ONLY $500 AND UP
F. D. PARKER & CO., Orpheum Theater Bldg
THE BURCK-GWYNN CO., 109 S. Broadway.

BUY A HOME IN
Glendale Park, Glendale
Holman & Campbell
Casa Verdugo, Glendale and 300 Severance Bldg., Cor. 6th and Main, Los Angeles

10 Acre Farms
60 minutes from Los Angeles.
$75 to $150 An Acre.
Chino Land & Water Co.
516 Wilcox Bldg.

UNIVERSITY PLACE
The Heart of the New Southwest
PIONEER INVESTMENT and Trust Company
707-710 Grant Bldg. 355 So. Broadway.

THE McCARTHY CO.
Own Your Own HOME
Easy Rental Terms
MAIN OFFICE 203 N. BROADWAY

BEVERLY HILLS
Millions Behind it
Millions Before It
PERCY H. CLARK COMPANY
Managers
311-312 H. W. Hellman Bldg.

Hacienda Park
WEST HOLLYWOOD
Large Lots—Low Prices—Long Time
Lovely Location
C. A. Sumner & Co.

We make a specialty of
ACREAGE PROPERTY
with water
See Us Before You Buy
F. H. BROOKS COMPANY
215-216 Currier Bldg.
212 West Third St.

Columbia Records
Are Best
Can be used on any make Machine.

Buy Stock Now
In the United States Granite Pressed Brick Co., 223-24-25 Merchants' Trust

Miramonte Park
An extension of the widely-known and universally popular
MIRAMONTE TRACT
Same Advantages—Same Improvements.
RUFUS P. SPALDING, Owner, 325 H. W. Hellman Building. Phones, Home 6961. Sunset Main 3004.

J. Frank Bowen
subdivider of the fifteen big tracts. Lots $450 up.
439-40-41 Douglas Building, Both Phones 2472.

Wilshire Boulevard District
The Finest Residence District of Los Angeles

Moneta Ave. Home Tract
Large Lots $300
Free Tickets
Grider-Woolner Co.
119 South Broadway

Forest Heights Tract
End of Brooklyn-avenue car line. Choice close-in residence subdivision, on high ground. $425 and up. Terms.
A. B. C. CO., Tract Agents, Boyle 1102.
STONE & BLADES, Owners, 118 Henne Bldg.

For Sale---
Eagle Rock Valley
Sycamore Glen
Lots average acreage; prices are from $200 to $500; terms are $10 down and $5 per month; 6 per cent. interest.
CRITES, MYERS & KULL, 107 S. Avenue 50 (Garvanza P.O. 50134.)

NAPLES
A. M. & A. C. Parsons, SOLE AGENTS.
Pacific Electric Bldg. Ground Floor. Main 1255. Home Phone 655.

Moneta Ave. Square
Lots $450 and up. Easy terms.
GEO. C. PECKHAM & CO.
1104-5-6 Union Trust Bldg.
Main 2221; Home 5273.

Salt Lake R.R. Tract
adjoining the Salt Lake R. R. Yards. Intended for Industrial Property. Lots $300 and up. Easy Terms.
Strong & Dickinson
The Wilshire Boulevard District.
Well-located lots in Wellington Place, Boulevard Heights, Wilshire Terrace, Norton Place, West Seventh Street Tract, and all other parts of the Wilshire section.
DAVID RARRY & CO.
325-329 Bradbury Bldg

Inner Harbor Tract
LOTS $250 TO $500
Butters & Paul Investment Co., Inc.
108 East First St., Long Beach, Cal.

ALHAMBRA
Buy a Lot on Beautiful
HIDALGO AVENUE
Grand Boulevard on car line. Free tickets of T. Wiesendanger, 207 South Broadway.

Only $75 and Up
LOTS AT WATTS
$5 Down, $5 a Week. No Interest, No Taxes. Free Tickets at our Office.
S. B. HILL, Selling Agent,
103 West Sixth Street.

Santa Ana Acres
On the Pacific Electric.
$225 An Acre.
MILLER & LEWIS CO.,
701-2-3 Merchants Trust Bldg.
HORACE J. PULLMEN CO.,
474-5-6 Pacific Electric Bldg.

Montecito Park
On the Griffith Avenue Line, bordering the far-famed Arroyo Seco.
Lots $600 up. Owners' Agents.
M. E. JOHNSON & CO.,
302 H. W. Hellman Building.

ONE-QUARTER ACRE LOTS IN CORINTH HEIGHTS
Choice part of Southwest. Free tickets. Free booklet at our office.
330 SO. HILL ST.
WINTON & McLEOD COMPANY,
$10 Down. $10 a Month.

BREATHE PURE AIR
MONROVIA
The loveliest dwelling place in Southern California. Quick car service. All conveniences.
Our Rental Department for business locations has on its list the place you want.
Robt. Marsh & Co.
Main Corridor—Ground Floor H. W. Hellman Building
Both 'Phones Ex. 179

"FORTUNES IN LOS ANGELES REALTY"
BUY BUSINESS PROPERTY
LIGHT AND CALLENDER CO.
319 S. HILL ST.

Jefferson Street Park
On West Jefferson and Arlington sts. Lots $175 and up. Easy terms.
BEN. N. POWERS, 324 Byrne Bldg.
ARTHUR W. KINNEY CO., 113 Merchants Trust Building.
G. G. JOHNSON, 244-5 Byrne Bldg.
THE FINEST MODERATE PRICE TRACT IN LOS ANGELES.

"For Bungalow Sites"
In "Vermont and Melrose Ave. Tract." See
E. A. FORRESTER & SONS, INC.

WOMEN'S KID GLOVES WORTH TO $1.50 AT **59c**

Are the two-clasp style in either kid or fabric; come in tan, mode, brown, green, red and navy; also black and white; two clasps at wrist, finished with three rows of embroidery stitching on back; are odd and broken lines and worth regularly to $1.50.

WOMEN'S 16-BUTTON SILK GLOVES WORTH $2.00 AT **$1.50**

Are the regulation button elbow lengths; excellent quality silk; come in light blue, pink, pearl, red and reseda; also black and white; have two clasps at wrist and are finished with three rows embroidery on back; are worth to $2.00.

Only Twenty-One More Shopping Days to Christmas

Hamburger's SAFEST PLACE TO TRADE

Shop in the Mornings and Avoid the Afternoon Crowds

Friday's Surprises

$1.05 FOR WOOL MIXED VESTS AND PANTS WORTH $1.50

Come in either white or gray excellent quality material; vests have high neck, long sleeves and ankle length pants to match, made with French bands; hand finished throughout and worth regularly $1.50.

25c FOR HEAVY WEIGHT VESTS WORTH 35c

Are the high neck and long sleeve styles; also ankle pants to match; are a good winter weight; nicely fleeced and worth regularly 35c.

Wanted Garments For Less

We will save you fully a third on that new coat, suit or waist; a splendid selection of women's "Ready-to-Use" garments specially priced for this "Surprise" Friday.

$15.00 TAILORED SUITS WORTH $25.00.

These suits were made by the most expert man tailors; are of all wool cloth and come in the wanted shades of gray, green, brown; also blue; are in invisible checks, plaids and mixed effects, the 26-inch jacket styles; close fitting with satin lined jackets; skirts are prettily pleated; are positively worth $25.00.

$5.00 DRESS SKIRTS WORTH $7.50.

A splendid assortment and includes skirts made of Panama cloth in shades of brown & blue; also black; others are made of novelty woolens in shadow plaid patterns; correctly tailored and worth $7.50.

$1.98 FOR WOOL SHIRT WAISTS WORTH $3.50

Are made of a fine quality wool veiling; come in a good assortment of blue, gray, red, rose and green, also white or black; trimmed with ruchings or pleatings; button front style; all sizes.

$3.98 FOR WOOLEN ROBES WORTH $6.50.

A choice assortment of women's woolen blanket robes; come in the wanted shades of tan, blue, gray, green and red; figured with white patterns; are finished with sailor collars and cord at waist; are the regular $6.50 robes.

$12.50 FOR CRAVENETTE COAT WORTH $18.50.

Come in the full length styles and are made of an excellent quality cravenetted materials; are water proof; the colors are tans and grays trimmed with self materials and buttons; are positively worth to $18.50.

$6.95 FOR WOMEN'S 7-8 LENGTH COATS WORTH $10.00.

There are only a limited number of these stylish coats in the lot for today's selling at this price; are made of excellent mixed materials; also black and white plaids; are very nicely finished with black velvet collars and are positively worth $10.

Four Millinery Specials

SMART SUIT HATS WORTH $8.50, AT **$5.00**

An assortment of women's hats in smart styles suitable for either street or suit wear are made of a fine quality plain felt in all the newest blocks; trimmed with velvets or plain and fancy ribbons, also with wings and coque feathers; come in all the wanted colors, including black; are positively worth $8.50.

$3.95 FOR TRIMMED HATS WORTH $6.50.

A special assortment of stylish trimmed hats for Friday only; the styles are suitable for both women and misses; including the close fitting hood turbans with fancy Chenille bands; also flare or sailor shapes for misses; included are all the wanted colors, also black; not a hat in the entire lot worth less than $6.50.

95c FOR MISSES' SCHOOL HATS WORTH $2.00.

A big assortment of the popular roll brim sailors; are the misses' most wanted school hats and are made of a fine quality plain felt with silk ribbon bands and pompons; are in colors; also white; the regular values are from $2.00 to $2.50; specially priced for Friday at 95c.

$1.95 FOR TRIMMED HATS WORTH $5.00 TO $6.50.

Odd lots of hats from the season's best sellers; some are slightly soiled in the lining but otherwise are perfect and in good condition; included are the most wanted colors, also black and white; are beautifully trimmed with folds of velvet and quills, ribbon or fancy feathers and wings; there is not a hat in the entire lot worth less than $5.00 and only a few of each kind.

SECOND FLOOR.

Surprise Sale Shoes

$2.55 FOR WOMEN'S SHOES WORTH TO $3.50.

Are of an excellent quality vici kid, patent kid or patent calf; lace, button or Blucher styles; plain dress toes or patent tips; have light flexible or welted soles; perfect fitting and worth $3.50.

$1.19 FOR MISSES' OXFORDS OR SLIPPERS WORTH TO $2.50.

Are made of a good durable quality Vici kid, or patent kid; oxfords, ribbon ties and strap slippers; have turned soles; spring or low heels; very neat and dressy; sizes up to 6; suitable for young ladies, misses and children.

60c FOR WOMEN'S FELT SLIPPERS WORTH 75c.

Are the popular "Tourist" styles; made and shaped like an Indian moccasin; are of an excellent quality red felt; are nice and soft and worth 75c; sizes 2 1-2 to 8. 50c for children's or misses' sizes.

95c FOR WOMEN'S JULIETS WORTH $1.25.

Are nicely fur trimmed and made of an excellent quality felt; come in shades of red and brown, also black; have flexible hand turned soles and low heels; all sizes.

$1.65 FOR BOYS' SCHOOL SHOES WORTH $2.00.

An excellent quality durable calf skin; have good weight extension soles; solid leather throughout and made over shapely comfortable lasts; sizes 2 1-2 to 5 1-2; are worth $2.00.

25c FOR INFANTS' SOFT LINED SHOES.

The assortment includes blue, pink and brown, also black and white; others are patent kid with white, gray, blue and tan tops; shapely little shoes for baby in sizes 1 to 4.

Toilet Sundries

35c For bottle Mission toilet water, worth 50c; odors are violet, white rose, lilac, lily of the valley and heliotrope.

50c For "Anita" sachet powder worth 75c; full ounce; odors are violet, white rose, Trecarno, Rivera and lilac.

5c For "Red Cross" toilet paper; worth 15c; 2000 sheets in packet.

8c For full 16-ounce box 20-Mule Team Borax; sells regularly at 10c.

27c For Dr. Charles' flesh food; worth 50c.

15c FOR CORSET COVERS WORTH 25c.

Are slightly soiled and mussed from being handled; made of good material; high, round or V-shaped neck; trimmed with laces and hemstitched ruffles.

10c YD. FOR SILK AEOLIENNE AND CHIFFON WORTH TO 25c.

A special leader for Friday only; two of the most popular fabrics offered for Friday surprise sale at about half or less than the regular values; come in medium and dark shades of brown, blue, green, garnet and purple; fine soft finish; and specially priced at 10c.

15c YD. FOR WOOL FINISHED SERGE WORTH 20c.

These goods are among the most dependable for children's wear for winter use; they come in neat stripes and very pretty mixed effects in dark colors; are specially priced for Friday only at 15c.

10c FOR FIGURED OUTING FLANNEL.

Two special lines of these fleece flannelettes for Friday surprise sale; there are light colors in stripes and small neat patterns; very firm weave; soft finish and especially good for wrappers or house garments; will launder nicely.

25c FOR FLANNELETTE PETTICOATS.

Are worth 35c regularly; are made of good materials; cut full and wide and nicely finished with wide hem; come in striped patterns only and are specially priced for Friday. SECOND FLOOR.

Wanted Silks: Dress Goods

49c FOR SILK REMNANTS WORTH TO $1.50 AT **49c**

There are 4000 short lengths from which to choose and range from 3 to 16 yards; there are plain and changeable Taffetas, fancy shirt waists silks, Foulards, Crepe de Chines, Louisenes, Poie de Soie, china silks and many others; the widths range from 19 to 36 inches wide and the values from 75c to $1.50 a yard. Choice Friday at 49c.

50c YARD FOR FANCY MIXED SUITINGS WORTH 75c

Is full 48 inches wide; all new patterns and comes in checks and large plaid effects, including the new gray mixed color panama weaves; is very fine and durable; no lining required; worth regularly 75c.

50c YARD FOR FANCY WOOL WAISTINGS WORTH $1.00

A large assortment of splendid wool waistings, consisting of about 30 pieces; are full 28 inches wide; are the newest color combination in either light or dark and include plaids, checks and stripes; Panama serge and cloth weaves; have been selling regularly at $1.00 a yard. Specially priced for Friday at 50c.

$1.00 FOR FANCY WOOL SUITINGS WORTH $1.50

100 pieces from which to choose and are from 50 to 54 inches wide; including the very best shades of brown, gray, red, navy and green; come in large and small plaids, checks, stripes and mixed effects; 54 serge, Panama, cloth, and homespun weaves; is positively worth $1.50 a yard.

75c FOR BLACK AND WHITE CHECKED SILKS WORTH $1.00

A special leader for Friday; are the latest patterns in black and white checks in blocked effects; in suit and waist styles there are taffeta and louisine weaves; good heavy weight; full 20 inches wide and are splendid $1.00 values.

79c YARD FOR 50-INCH ALL WOOL BROADCLOTH WORTH $1.25 AT **79c**

A big special leader for Friday—20 pieces in the lot; are good shades of red, brown, navy, dark brown, purple and black; fine firm weave; extra good quality for suits and separate skirts; made from the finest wool yarns; will not spot when sponged, and is a standard $1.25 quality.

5c FOR FANCY RIBBONS WORTH TO 25c.

There are Chiffon Taffeta, Messaline and Satin Taffeta; some in floral designs in multi-colors with striped edges; others two-toned and fancy dotted effects; also Persian and Pompadour patterns.

5c FOR LACES WORTH TO 20c.

Consisting of Point de Paris and Valenciennes, also laces and insertions made in matched sets, others separate edges or bands; are dainty floral and conventional designs.

$1.25 FOR NECK RUFFS WORTH TO $3.50.

Are of silk Chiffon, Messaline, silk or cotton nets and Grenadine; plain colors, two-toned and Chenille dotted effects; are slightly soiled from display; are finished with either ribbon or plaited ties; worth to $3.50.

10c FOR HANDKERCHIEFS WORTH TO 25c.

An assortment of pure linen, Swiss, cambric or lawn handkerchiefs; some plain hemstitched, others hand embroidered initial; still others lace trimmed or embroidered edges; all worth to 25c.

Notion Surprises

19c For satin pad hose supporters with four straps; frilled elastic and worth 25c.

5c Pair for hose supporters for misses and young ladies; black and white only; worth 10c.

7c Pair for good nainsook sweat dress shields worth 15c.

2c Dozen for good white pearl buttons; all sizes; worth 5c.

1c Package for good quality sewing needles; worth 2½c.

25c For 8 spools best quality 6-cord sewing thread; worth 6c a spool.

25c FOR EMBROIDERY WORTH TO $1.00.

There are embroidered bands and insertions of sheer Swiss, Batiste, cambric, nainsook or muslin; floral and conventional patterns; also embossed Eyelet and shadow effects; widths to 16 inches.

For the Boy

OVERCOAT OR SUIT WORTH $5.00 AT **$3.98**

The overcoats are nobby garments made of dark mixed woolens; military coat style and button to neck; double breasted have silk monogram on sleeve and monogram buttons; are for boys 3 to 8 years old; the suits are all wool cheviots and tweeds in the double breasted style; 2 pair pants with each suit; are broken lines from our regular 35 and 36 suits; your choice Friday at $3.98.

19c FOR JOCKEY CAPS WORTH 50c.

Are made of a good quality silk velvet and are silk lined; are made with flap and trimmed with fancy braids; colors are blue, purple, red, green, gray and black; worth 50c.

15c FOR BOYS' BLOUSES WORTH TO $1.00.

A good assortment of waists made of durable wash materials; come in fancy stripes, checks, plaids and polkadots; sizes are for boys of 3 to 6 years; are neck-band or collar attached style.

50c FOR BOYS' PANTS WORTH TO $1.00.

Are the smaller sizes from our regular dollar lines; are for boys of 3 to 8 years; made of all wool cheviots, tweeds and worsteds; mixtures of gray or brown; patent extension waist bands and tape bound seams.

JEWELRY NOVELTIES WORTH 75c AT **25c**

A large assortment of all the newest novelties in jewelry consisting of gold-plated stick pins, brooches, pearl and gold plated cuff links, cut glass and pearl necklaces, waist sets, hat pins, hair barrets and many other dainty and useful articles; worth regularly 75c.

25c FOR FANCY BACK COMBS WORTH 98c

A good assortment of combs of shell and amber; come in several different styles; some in plain gold filled bands; others are mounted in various California stones; highly polished; genuine horn and worth 98c.

25c FOR BELTS WORTH 75c

One of the largest and best selections of belts ever offered at special sale; are the newest styles, including Scotch plaids, French kid belts, silk and Princess Scheff styles; are worth to 75c.

ALARM CLOCKS WORTH TO $1.00 AT **59c**

Finely nickel plated clocks with new patent "stop-it" attachment; are fully guaranteed to keep perfect time for one year and are worth $1.00; specially priced for Surprise Friday at 59c.

Sale Surplus Rug Stock of Two Large American Mills

Prices Fully One-Third Less Than Regular

This big purchase represents nearly $20,000 worth of the finest rugs made by two of America's foremost manufacturers and includes the very choicest of the season's designs and colorings; these rugs were the surplus stock on hand when the fall season closed and our buyer secured the entire lot at ONE THIRD LESS than the regular wholesale price.

AXMINSTER RUGS 9 BY 12 FEET, WORTH $25.00, AT **$17.95**

These handsome rugs are an excellent quality Axminster and are very rich in their coloring; are the choicest patterns and suitable for any room in the house; specially priced for Friday at $17.95.

85c FOR SMYRNA RUGS WORTH $1.25

Splendid little rugs for in the doorway or in front of bed or dresser; they are 30x60 inches; come in mottled patterns in light or dark effects; very durable; worth $1.25.

$2.25 FOR AXMINSTER RUGS WORTH $3.75

Beautiful Axminster rugs measuring 27x38 inches; have fine silky piling and come in pretty floral patterns; are exceptionally good quality and worth regularly $2.75.

$11.95 FOR TAPESTRY BRUSSELS RUG WORTH $15.00.

These splendid rugs are 9x11 feet in size and are an extra good grade tapestry brussels; the patterns are new and very rich in their oriental colorings; are very durable and worth regularly $15.00.

$8.50 FOR AXMINSTER RUGS WORTH $12.50

A choice assortment of all the new hall axminster rugs; are 4 1-2x12 feet in size; are an extra good quality rug and very suitable for runners; worth regularly $12.50.

$12.95 FOR RUGS WORTH $16.50

Beautiful tapestry brussels rugs that are 8 1-4x10 1-2 feet in size; an exceptionally good quality and is suitable for any room in the house; choicest designs and colorings and well worth $16.50.

$1.25 FOR SMYRNA RUGS WORTH $1.75.

Are an extra heavy quality and is 30x60 inches in size; all the newest designs and very pretty oriental colorings; a large assortment from which to choose and all splendid values.

$19.95 FOR VELVET RUGS WORTH $35.00.

These are an exceptionally fine and durable rug; is 9 by 12 feet in size and has rich plush piling; are the genuine "Wilton" rugs, rich beautiful colorings and positively worth $35.00; specially priced for Friday at $19.95.

Children's Garments

$2.98 FOR GIRLS' COATS WORTH $4.50.

Are the full length styles and made of neat gray mixtures; double breasted Empire style; nicely finished around collars with velvet bands and trimmed with fancy braids; cuffs have velvet piping, are worth $4.50.

$1.69 FOR GIRLS' DRESSES WORTH $3.00

An assortment of girls' dresses made of durable, good wearing materials; come in plain colors and plaids; are blouse styles with V-shaped yokes; of plain colors, trimmings of fancy braids and buttons; sizes are to 14 years; not a dress in the lot worth less than $2.50, and many of them regular $3.00 values.

50c FOR CHILDREN'S FLANNELETTE GOWNS WORTH 69c

Are made from an excellent quality warm, nice, fleecy flannelette, and are for children from 4 to 16 years of age; cut wide and full, some with double yokes; are very nicely trimmed with finishing braids and have been reduced for Friday from 69c. SECOND FLOOR.

From "Toyland and Dolldom"

GRAND FORMAL OPENING THIS WEEK. THESE SPECIALS FOR FRIDAY ONLY.

49c FOR TRAIN WORTH 75c.

Is of steel, finely enameled; 27 inches long and consists of locomotive, tender and baggage car, two passenger coaches, three freight cars and one lumber car.

$1.19 FOR BLACKBOARD WORTH $1.98

Large easel board with desk partition and reading, writing, counting and drawing lessons on rotary top chart; reduced for Friday only from $1.98.

85c FOR AIR RIFLES WORTH $1.00

Called "Daisy," and is true to name; finely nickeled barrel; one of the best air rifles made; reduced from $1.00 for Friday only.

Walking and Talking Dolls Worth $1.98 at **$1.25**

Fine imported mechanical dolls that can walk and talk while walking; has moving eyes; dressed in the height of fashion and especially priced for Friday only, at $1.25.

BASEMENT.

25c FOR MEN'S SUSPENDERS WORTH 39c.

Choice assortment of either broad or narrow webbing; neat stripes and mixtures; crossed backs; leather ends and heavy nickel castoffs; worth 39c.

39c For Men's Silk Handkerchiefs Worth 75c.

A very special leader for Friday; 50 dozen of these handkerchiefs; are good heavy quality Japanese silk; white or cream; some have silk embroidered initials; ⅛, ⅙ and 5-8-inch hems; good value at 75c.

$1.00 FOR MEN'S UNDERWEAR WORTH $2.00.

Choice of our odd and broken lines on both cotton and woolen underwear at just half price; colors are gray, fawn and white; medium or heavy weight and all sizes from 32 to 46 in the lot.

45c FOR MEN'S WORK SHIRTS WORTH 75c.

Are made of extra good wearing madras, cheviots and ducklings; also black sateen; light or dark colors; plain or pleated bosom; soft or semi-stiff collars attached; sizes 14 to 17½.

Household Needs For Daily Uses

$3.98 FOR DECORATED COTTAGE SET WORTH $8.00.

A special leader for Friday only; the price asked for this set is less than half the regular value; set consists of 50 pieces mismatched cottage ware; is of the best American and English semi-porcelain; most of them are decorated with green sprays and nicely embossed; set complete for six people at $3.98.

5c for decorated plates, 5 or 6 inch size, worth 12c.
6c for decorated plates, 7 or 8 inch size, worth 20c.
8c for decorated soup plates, 7 inch size, worth 20c.
8c for decorated comports, 5 or 6 inch size, worth 15c.
8c for flat comport decorated, 7 or 8 inch size, worth 20c.
10c for meat platters, 7, 8 or 9 inch size, worth 25c.
25c for decorated meat platters, 10 or 12 inch size, worth 65c.
48c for meat platers, 14 or 16 inch size, worth $1.00.
10c for decorated uncovered vegetable dish, 4 inch, worth 20c.
15c for decorated uncovered vegetable dish, worth 40c.
19c for uncovered vegetable dish, 9 inch size, worth 50c.
15c for nappies, 6 inch, worth 30c.
15c for decorated nappies, 7 or 8 inch size, worth 40c.
19c for 9 inch decorated nappies, worth 50c.
10c for decorated bowls worth 20c.
8c for decorated oatmeal bowls worth 15c.
10c for decorated pitchers, pint size, worth 20c.
15c for 2 pint decorated pitchers worth 30c.
19c for 2 pint decorated pitchers worth 40c.

THIRD FLOOR.

$1.45 FOR AIR TIGHT HEATERS WORTH $2.00.

Are specially priced for Friday only; this is one of the most serviceable little stoves made; is of an excellent quality polished sheet steel; has four cast feet and is nicely nickel trimmed; well lined; has top fine to prevent sparks from falling out and are worth regularly $2.00.

FOURTH FLOOR.

50c for large double roasting pan, guaranteed not to burn.
25c for Henis fruit and vegetable press.
15c for deep roasting pans, measuring 12x12 inches.
$1.25 for coffee pots, "Marion Harland," 1-quart size.
29c for Sterling fruit and vegetable slicers for perfect fluting.
$3.05 for gasoline stove, two burners and fully guaranteed.
25c for 15-inch chopping knife bowls.
10c for chopping knives with good quality steel blade.
29c for pastry boards; are of basswood; 12x19 inches.
5c each for fancy cake moulds, 3 sizes.

FOURTH FLOOR.

50c FOR NEW COPYRIGHT BOOKS INSTEAD OF $1.18.

Sold only by Hamburger's.

The list of books following are seven of the best selling and most popular novels of today; by special arrangement with the publishers we are able to bring these books to you at less than half price; the seven titles named here would make a splendid addition to your own library or an acceptable Christmas present to a friend:

"A Rock in the Baltic".....By Robert Barr
"The Man Between".....By Amelia A. Barr
"The Lady Evelyn".....By Max Pemberton
"Doc Gordon".....By Mary E. Wilkins
"The House of Defense".....by A. F. Sprague
"Resanov".....By Gertrude Atherton
"Daniel Sweetland".....By Eden Phillpotts